The LOS ANGELES Times

In Three Parts—48 Pages
PART I—TELEGRAPH SHEET—30 PAGES

TUESDAY MORNING. APRIL 22, 1924. DAILY, 5 CENTS. SUNDAY, 10 CENTS.

Liberty Under Law—Equal Rights—True Industrial Freedom.

COOLIDGE IS FAVORITE

New Jersey Will Vote Today

Another Defeat for Johnson Predicted at Primary in Eastern State

Pennsylvania and Maryland Also Will Line Up for President Today

By a "Times" Staff Correspondent

WASHINGTON, April 21.—Hiram Johnson is due for another setback tomorrow by Calvin Coolidge in the Republican Presidential nominations at Cleveland in June, according to all the information available here all of the political strength shown in New Jersey by Johnson has been dissipated and the entire delegation of forty-one will swing solidly into the present acompanent of the White House.

Added to the accumulated delegates already announced as favoring Coolidge nomination in June, further statement in Pennsylvania this week will bring the total of Coolidge votes close to the 501 mark when only 455 are required to name the successful candidate. Practically all of the anti-Coolidge New Jersey Republicans friendly to Johnson have deserted him and the race is a full Johnson delegation, unopposed, only a noted wet and opponent of liberal laws relating to amendments is now regarded as head of the Johnson organization. Reports reaching Washington indicate that Johnson will carry every single district and probably every county, leaving him politically as well as in name only which he was given in Michigan or Illinois.

PENNSYLVANIA TOO

Pennsylvania is also to be a red letter day for Coolidge in Pennsylvania, where the predictions are that Pinchot will be defeated by a big majority on the delegation because of his humorous thrusts at the Coolidge administration, particularly his animosity toward Secretary Mellon and his influence in the employment of Owen J. Roberts as prosecutor in the Internal Revenue investigations. According to word that has reached the capital on the eve of the primary, Ralph Straumann, financial angel for Johnson in New York and his advocate up to the minute ago, is now lined up for Coolidge and has been fighting hard for delegates to Cleveland and has now been joined by Congressman Vare of Philadelphia, one of the biggest vote-getters in the State.

Returns tomorrow will also indicate to the Coolidge population whether they will join the

Continued on Page 3, Column 4)

THE DAY'S NEWS SUMMED UP

TODAY. Wind at 5 p.m., northwesterly, 5 miles. Thermometer, highest, 69 deg.; lowest, 49 deg. Forecast: For Los Angeles and vicinity: Fair. For weather data, see last page of this section.

CONTENTS. Radio, Page 3. Women's Pages, Clubs and Society, Pages 6 and 7, Part II; Financial, Pages 15, 16, Part I; News of Orange County, Page 24, Part I; Page 18, Part I; Pictorial, Page 13, Part II; Comics, Page 3, Part III.

AMUSEMENTS. Page 4, Part III.

LA SEMANA EN ESPANOL. Page 8, Part II.

SPORTING NEWS. Page 23, Part II.

SHIPPING. Nine battleships of fleet to anchor at noon today. Page 1, Part II.

CRIME. Negro sergeant and William Hall were hanged at Leavenworth for murder of two officers. Page 3, Part II.

CONVENTIONS. Two conventions were scheduled for week in Constitutional Hall. Page 1, Part II.

RAILROADS. Railroads broke faith with Los Angeles in matter of bond issue for viaduct, protective order applying to Pullman cars in hands of local agents with others on Page 1, Part II.

SHIPPING. Long Beach was made quarantine fire causing delay. Page 2, Part II.

MARRIAGE. Man honored wife by agreeing to become a lady before action when Page 1, Part II.

ROBBERY. Robbers seized $75,000 in cash being heads of Pasadena. Page 12, Part II.

ARRESTS. Arrests with Guatemala handbag being passed with Page 1, Part II. State of Texas to complete trip

REMEMBER THIS
R. H. STANSIFER
Attorney at Law
Specializing in titles before
Before you enter a man's name
in your will always indicate
the county to which that
property is entitled.

JAPAN LOOKS TO MEXICO

Seeks Land for Colonizing

Tokio Foreign Office Puts Proposal to Obregon Representative

Matsui to Continue Fight to Get Reconsideration of American Ban

[BY CABLE—EXCLUSIVE DISPATCH]

MEXICO CITY, April 21.—The Mexican Consul in Tokio has advised the Foreign Office here that the government of Japan has a project to divert the Japanese emigration to Central and South America, and requests plans of lands on which it is possible to settle colonies in Mexico.

A member of the Japanese Department of Industry will make a visit to Mexico to study conditions for Japanese immigration.

The government has sent a special train to Juares to bring back Mexican laborers who are trying to enter the United States, to the cotton fields at Torreon where farm hands are needed.

The government is trying in other ways to prevent emigration to the United States.

MATSUI STILL HOPES

[BY CABLE—EXCLUSIVE DISPATCH]

TOKIO, April 21.—Foreign Minister Matsui in an interview today announced the intention of the Japanese government to continue its efforts to secure reconsideration by the American Congress of its Japanese exclusion legislation.

He asserted that Japan would "use every friendly means from the standpoint of international morality" to accomplish this.

By force of circumstances the immigration bill may become not merely a domestic question but a matter with a grave bearing on trans-Pacific relations, Mr. Matsui asserted. The Congressional action is threatening to wreck the friendship of generations between Japan and America.

It is most grievous that there should occur a rift in the mutual trust as it had been expected that America and Japan would work together for the cause of world peace, he added. Such a risk must not be allowed to run unchecked.

WOODS PLEDGES AID

Mr. Matsui said he had conferred with Cyrus E. Woods, the American Ambassador, who promised to do his utmost to preserve friendly relations. It is the duty of everyone to feel the necessity of removing the dark shadow casting itself between the two nations, the Foreign Minister went on. The best means to accomplish this is through an appeal for a friendly sentiment in Congress.

Mr. Matsui pointed out that

(Continued on Page 2, Column 4)

Mirrors of May 6th - - - - - - No. 1

MEXICO CITY ALARMED BY BAD QUAKE

Center Traced to Yankee Mining Region; Damage is Reported

[BY CABLE—EXCLUSIVE DISPATCH]

MEXICO CITY, April 21.—The severest earthquake since January 3, 1920, when many villages around Vera Cruz were destroyed, was felt in Mexico today. The tremor, starting at 1 p.m., lasted two and one-half minutes. The seismographic apparatus at Tacubaya Station, was damaged by the intensity of the tremor.

The center of the quake was located 140 miles south of Mexico City in the Balsas mining district, State of Guerrero, where many American silver mines are located.

Brief reports received here indicate destruction was wrought at Chilpancingo, Chilapa and other towns in Guerrero.

Severe seismic movements were felt at Toluca, fifty miles from Mexico City. Church bells rung by the quake threw the city into a panic. General alarm exists here and in nearby towns. It is feared a stronger quake is likely to follow. Milder shocks were felt here during the morning.

Although the quake was plainly felt here, and the alarm spread fast, people kneeling in the streets, no damage or loss of life has been reported.

FIVE WOMEN FACE COURT AS SLAYERS

Six Others Confined in Cook County Jail Under Similar Charges

[EXCLUSIVE DISPATCH]

CHICAGO, April 21.—This was "ladies' day" in Judge Lindsay's court in the Criminal Court Building and five of the eleven women in the County Jail on charges of murder were in attendance. Those present included Beulah Annan, the Kentucky woman who slew Harry Kalstedt in her apartment recently, and Mrs. Belva Gaertner, who, the State charges, murdered Walter R. Law, an automobile salesman, at the end of a hectic gin carousal. Also present was Mrs. Sabelle Nitti Crudelle, sentenced to hang and recently saved from the gallows by a Supreme Court decision granting her and Peter Crudelle, her latest husband, a new trial on charges of murdering her first husband.

In contrast to these were Mrs. Rosina Montana and her daughter-in-law, Mrs. Madeline Montana, who with two of their male relatives are accused of slaying Policeman Lawrence Hartnett during a raid on their "grocery," which the police say was a "fence" for stolen goods and a distributing point of illicit booze.

Out of the assortment, Judge Lindsay picked the Montana case as the first to be tried and ordered a jury called immediately. Mrs. Annan and Mrs. Gaertner were taken back to jail and the court took under advisement a motion to try Mrs. Nitti Crudelle and Peter Crudelle separately.

GRAVE IN ITALY FOR DUSE

Body of Supreme Tragedienne to be Sent Home May 1; Greatest Tour Was Ended by Death

[BY A. P. NIGHT WIRE]

NEW YORK, April 21.—The body of Eleonora Duse, Italian actress, who died in Pittsburg today, will be brought to New York tomorrow and will be sent to Italy on the liner Duilio, which sails for Genoa May 1, it is announced here by Fortune Gallo, who had charge of her tour.

Twenty members of Mme. Duse's company will go with the casket.

Paying tribute to Duse's genius, Gallo said:

"Undoubtedly this woman, although 64 years of age, was the greatest actress the stage of Europe or America had today. On the same plane with Bernhardt and Rejane, she typified all that the stage considered its finest art.

"While Mme. Duse had been acknowledged one of the world's greatest artists for twenty years, she had reached the pinnacle of her success during the present tour."

WAS ON THIRD TOUR

[BY A. P. NIGHT WIRE]

PITTSBURG, April 21.—Eleonora Duse's death in Pittsburg today cut short her third tour of the United States which opened in the Metropolitan Operahouse here the night of October 29, 1923, when she appeared in Ibsen's "The Lady of the Sea," and was to have ended in this city within a few weeks.

Her return to public life, after an absence of fifteen years, was hailed as an artistic event and the actress, already 64 years of age, had her audiences at her feet throughout her brief engagement.

"Duse and Bernhardt, the incomparables," wrote the critics, and those who saw and heard her echoed the words.

"La Duse" was almost penniless and ailing, and thoughts of the travel hardships that would confront her made her waver in her decision on the tour, but in July, 1923, she finally determined to essay the trip. She had, in the meantime, appeared in a half dozen London performances and London had acclaimed her.

Ten weeks was the limit she had set for her third American tour but after she had achieved such a conspicuous success, her itinerary was extended to include cities of the Middle West and Pacific Coast.

The body of Mme. Duse lay tonight in an undertaker's chapel pending arrangements for its removal to New York for transfer to the liner Duilio.

The twenty members of the Duse company visited the chapel late today and grouped about the body, knelt in prayer. "La Duse," in death as in life, was shielded from the public and none but the members of the company were permitted to view the body. They will remain in Pittsburg until the body is removed and will act as an escort until the arrival in Italy.

PUBLISHERS CONVENING

Flock to New York City for Press Association Meetings; Coolidge Speaks Today

[BY A. P. NIGHT WIRE]

NEW YORK, April 21.—Newspaper editors and publishers from all parts of the United States and Canada, were gathering here tonight for a series of meetings which will be inaugurated tomorrow with the annual luncheon of the Associated Press at which President Coolidge will speak.

The American Newspaper Publishers' Association, the executive committee of the Morning Newspaper Publishers' Association, and the North American Newspaper Alliance will hold conventions later in the week.

President Coolidge's address, the second he has made in New York this year, will be broadcast from the Waldorf-Astoria by radio arrangements even more elaborate than obtained at the Lincoln Day dinner here on February 12. Eleven large broadcasting stations east of the Rockies will receive the speech over nearly 7000 miles of telephone wires and will relay it to their respective communities. The broadcasting will start at 1:45 p.m., New York time.

COOLIDGE LEAVES

[BY A. P. NIGHT WIRE]

WASHINGTON, April 21.—President Coolidge in leaving Washington tonight for New York, where tomorrow he will address the members of the Associated Press at their annual luncheon, undertook his second trip away from the capital since he entered the White House, and the last trip he probably will make before the meeting of the Republican national convention.

Mr. Coolidge recently abandoned a proposed trip to Indiana and in doing so announced that the engagement to go to New York for the Associated Press luncheon probably was the only out-of-town one that he would be able to fill prior to the adjournment of Congress.

TEN HOURS IN NEW YORK

Less than ten hours will be spent by the President in New York.

The luncheon at which he will speak is at 1 o'clock and soon thereafter he will board his train for the return trip to Washington.

The President's party consists only of Mrs. Coolidge and Edward T. Clarke, his personal secretary.

House Approves Veteran Pension Bill by Bursum

[BY A. P. NIGHT WIRE]

WASHINGTON, April 21.—Without a record vote the House today passed the Bursum bill already approved by the Senate, carrying pension increases for veterans of the Civil, Spanish, Mexican and Indian wars and the War of 1812.

The House approved the bill without amendment and it now goes to the President. A measure on the same subject was vetoed by President Harding but supporters of the bill passed today said the features objected to by Mr. Harding had been eliminated.

ARIZONA TO WIDEN BAN

Rail Passengers to be Checked

State Conference Calls for Barring of All Without Health Certificates

Extension of Quarantine Line Into California Zone Also Recommended

[BY A. P. NIGHT WIRE]

PHOENIX (Ariz.) April 21.—Action to regulate railroad passenger traffic from California into Arizona to persons holding health certificates was urged today at a State conference of industrial representatives who recommended that the State's present foot-and-mouth quarantine against California be rigidly enforced.

Resolutions embracing the recommendations of the conference were presented to Gov. Hunt tonight and it was announced that a proclamation embodying the extension of the quarantine to require rail passengers to obtain certificates would be issued tomorrow.

The conference going on record as deeming it "impossible to adequately fumigate or disinfect a human being" asked Gov. Hunt in the resolutions "to require passengers for Arizona points to obtain certificates from representatives of the Arizona Board of Health to be located at strategic points in California."

The resolutions also urged that "through passengers" crossing the State from California "be not permitted to leave trains while in this State."

Re-establishment of the Federal quarantine against California on the Yuma Indian Reservation between Yuma, Ariz., and Knob Siding, Cal., making the "west line of the reservation the west line of the Arizona quarantine" also was asked in a resolution adopted at the conference.

The resolution concerning certificates to passengers stated that "we believe the contagion of the foot-and-mouth disease to be nonresistent to sunlight, drying and exposure to air for a period of twenty-one days," and it was indicated the representatives who may be sent to California would be guided by this theory in the issuance of certificates to persons who have lived in any of the diseased areas.

Railroads would be instructed not to sell tickets to persons not having certificates if the Governor approves this recommendation in the resolution.

INDIANS EXEMPTED FROM ARIZONA RULES

[BY A. P. NIGHT WIRE]

YUMA (Ariz.) April 21.—Arizona's foot-and-mouth embargo on eastbound vehicular traffic over the Colorado River bridge here will remain "airtight," according to a message received here tonight from J. N. Franklin, one of a delegation of Yuma citizens who conferred with Gov. Hunt at Phoenix today on the quarantine situation.

An agreement was reached with the Governor, however, according to Franklin's message, whereby truck gardeners on the Indian reservation across the river from here will be permitted to cross from California into Arizona at will, and school children living on the reservation will be allowed to enter the State daily in order to attend classes in Yuma.

Dr. Edward L. Stam, Arizona quarantine supervisor here, announced that the new arrangement would be carried out by furnishing vegetable growers and others special passes which will distinguish them from travelers outward bound from California points.

TOURISTS BARRED

Knob Siding fumigation station, about which nine motor parties were congregated tonight, hoping for fumigation and swift passage over the State line, is on the Indian reservation and is frequented by the same persons who will be allowed to cross the river under permit.

Tourists' automobiles, however, will find the bridge as impregnable as it was last Friday night, when a mob rush of infuriated motorists failed to penetrate the barricade of tractors blocking the east end of the structure.

Four automobile loads of travelers arrived during the day from Imperial Valley, and joined forces at the desert fumigation plant at Knob Siding with the occupants of five other cars that arrived yesterday after 9 a.m., the hour Arizona re-established a ban against cars from California.

COME PREPARED

Unlike many of those who comprised the first group of stranded tourists, today's arrivals appeared to have come prepared for several days' siege upon the desert. They spent the day under the meager shelter afforded by the fumigation plant in an effort to escape the intense heat of the desert sun.

In Yuma, the only outward appearance of the border blockade was evidenced in militiamen still patrolling the State bridge across

(Continued on Page 2, Column 3)

Here's a Story That Hits Straight Home!
"SAM PAVITT, HERO,"
By Alma and Paul Ellerbe
It Will Make You Wonder Whether the Wife Wasn't More the Heroine Than the Husband Was the Hero. Read It in—
Next Sunday's
TIMES ILLUSTRATED MAGAZINE

GEN. CAVAZOS AND MOST OF STAFF PUT TO DEATH

Captured After Terrific Battle With Federal Army; Virtually Last of Rebel Chiefs

BY JACK STARR-HUNT
[BY CABLE—EXCLUSIVE DISPATCH]

MEXICO CITY, April 21.—The death of the famous rebel general, Marcial Cavazos, together with most of his staff, following a terrific battle that lasted from 3 o'clock in the morning until 11 o'clock at Pozuelos, State of Hidalgo, was officially announced here today.

Cavazos was reported to have been trapped by Gen. Rios Zertuche, of the Federal forces, following his daring attack last Saturday on the important American-British mining camp of Pachuca, fifty miles distant from Mexico City. More than 300 of the rebels were either killed, wounded or captured by the Federals. More than 100 prisoners have arrived here from the scene of the battle.

EXECUTION CONFIRMED

The Presidential offices here confirmed the capture and execution, following summary court-martial, of the rebel general together with ex-Governor of Oaxaca, Manuel Garcia Vigil, and Gen. Manuel M. Dieguez. The latter was right-hand man to Enrique Estrada. Thus, with the exception of De la Huerta, Guadalupe Sanchez and Estrada Moreo, all of the initiators of the present revolt have been accounted for.

The death of Cavazos, on whom the "mantle of Villa" had fallen during the present uprising, virtually exterminates all of the anti-Obregon movement in the central section of the republic and ends the career of the most daring and picturesque of the rebels. Cavazos was a true pupil of the notorious Pancho Villa. His men were most active in the present revolt, having given the government more trouble than has any other single group.

Cavazos distinguished himself as a raider of passenger trains along the main line from Mexico City to Laredo. His biggest military coup came when he held up a Laredo train carrying Federal ammunition and carried away 50,000 pesos in the early days of the revolt. Some of his men spoke a little English, their stock expression when they entered the Pullman cars being, "Don't be afraid, we will not harm you."

ATTACKED PACHUCA

The rebel general attacked Pachuca first during the blackest days of the revolt, thus menacing Mexico City. However, following a full day of the bloodiest hand-to-hand street fighting during which one English woman was accidently killed, the rebels were routed. Since then nearly 5000 Federal soldiers have combed the State of Hidalgo for the rebel leader. He eluded capture only by the most incredible of forced marches, sometimes as much as 100 miles at a stretch, made possible only because each of his men was furnished with an extra horse, much after the Villa method.

Cavazos was a native of Monterey, of good family and education. He was a born leader and was a rebel ever since 1910. He joined Carranza against Victoriano Huerta.

Among others who died with Cavazos, late reports indicate, were his generals, Nicholas Flores and Otilio Villegas.

NAVY REPORTS ORDER

[BY A. P. NIGHT WIRE]

WASHINGTON, April 21.—The Navy Department was informed today by Capt. W. B. Wells, commanding the cruiser Cleveland at Progreso, Mexico, that the possibilities of further disorders by revolutionists in Yucatan were considered slight. Capt. Wells added that rebel troops numbering 300 had evacuated Merida and Progreso and that about 3000 Federal troops had been landed at Progreso and Sisal.

BONUS VOTE DUE TODAY

Cash Option Is Battle Crux

Senate First Will Consider That Point, Then Turn to Insurance Plan

Prospect of Coolidge Veto Cause of Speculation; Stand is Mystery

[BY A. P. NIGHT WIRE]

WASHINGTON, April 21.—A showdown on the proposal for a cash option in the pending straight insurance soldier bonus bill was demanded in the Senate today by Senator Copeland, Democrat, New York, after his party leaders earlier in the day formally had withdrawn such a substitute measure.

Agreement was reached to vote on the cash option proposal tomorrow afternoon and Senator Curtis, Republican, Kansas, in charge of the measure, announced he will seek a final vote on the bonus bill by tomorrow night.

Senator Copeland offered the cash option amendment which was drawn up by the minority members of the Finance Committee and which Senator Walsh, Democrat, Massachusetts, its author, just previously had announced would not be pressed.

DANGER IS SHOWN

When Senators Copeland, Dill, Democrats, Washington, and Norris, Republican, Nebraska, earlier had requested Mr. Walsh to put the proposal forward "now and let blame for its defeat fall where it may," the Massachusetts Senator was defended in his course by Senator Robinson, Arkansas, Democratic leader. Senator Robinson and Senator Walsh insisted that to put the cash option in the bill now probably would work to defeat any bonus legislation.

The pending insurance bill has received the indorsement of the American Legion.

In view of this, Republican leaders were confident tonight that the cash option would not be voted in, pointing out that advocates of the pending measure probably will be joined by all opponents of a bonus bill. Senator Norris said a cash and insurance bill could be passed over a Presidential veto in the House and, he believed, also in the Senate.

VETO IS QUESTION

Senator Walsh said the open declarations of Senators Watson, Indiana, Lodge, Massachusetts, Curtis, Kansas, and Willis, Ohio, Republicans, that they would vote to sustain a Presidential veto of such a bill but would vote to override a veto of the straight insurance measure showed that it would

(Continued on Page 2, Column 6)

GIRL "BANDIT" STILL SMILES

Bobbed-Hair Girl-Mother Accused of Many Gotham Crimes Goes Home Under Guard; Mate Shaken

[BY A. P. NIGHT WIRE]

JACKSONVILLE (Fla.) April 21.—Celia Cooney, 20 years of age, smiled a demure good-by as she boarded a train here today for New York in the custody of two detectives to face charges of highway robbery and assault with intent to kill in connection with a long series of daring hold-ups credited to the "bobbed-hair girl bandit."

Her husband, Edward Cooney, 25, also charged with the hold-ups and shooting, was visibly shaken as he began the trip back to New York.

Mrs. Cooney maintained the alternate air of calm indifference and vivaciousness which she displayed from the time of her arrest early today, when she greeted the leveled revolvers of the police with a smile and an automatic pistol.

"I won't shoot if you won't," she offered when the police broke in the door of the room in which they were staying, and a threatened gun fight was averted. Cooney, who faced the police with a revolver in each hand, wanted to kill her and then commit suicide rather than be captured, Mrs. Cooney said. Cooney, according to Detective F. S. Gray of New York, confessed to taking part in a number of the New York hold-ups credited to the couple, including one in which an employer was shot and seriously wounded. Cooney and his wife, according to detectives, each attempted to take the blame for the shooting.

Mrs. Cooney, a slender brunette, about five feet two inches tall, with black eyes, wore her hair under a net when she left today and it did not have the appearance of being bobbed. She told police that her hair had been blonde but that she had dyed it.

It was the birth and subsequent death of their child that led to the apprehension of the Cooneys. The child, a girl, was born here on the 11th inst., and died eight days later. It was born just ten days after the hold-up of the National Biscuit Company plant on the 1st inst., which Mrs. Cooney said was her twentieth birthday.

The trail led through thirteen States, according to detectives from New York. It was through the undertaker who had charge of funeral arrangements for the child that the couple's address was obtained.

Mrs. Cooney ceased to smile for a few minutes today when she discussed the death of her baby.

"We named her Katherine," she said.

New York police said they obtained the "tip" that the Cooneys were in Jacksonville through a message for money that Cooney was said to have sent his mother in New York.

The money, it was said, was used to pay the hospital bill.

ODD FELLOWS IN GLOBE

GLOBE (Ariz.) April 21.—More than 300 Odd Fellows and Rebekahs are in Globe for a three-day meeting of the Grand Lodge bodies of the order. Alexander Simpson is Grand Master of Odd Fellows of the State, and Mrs. Leota Jones of Miami is head of the women's order.

round trip fares

Albany, N. Y.	$145.80
Asheville, N. C.	117.00
Atchison, Kan.	73.80
Atlanta, Ga.	108.00
Atlantic City, N. J.	149.04
Baltimore, Md.	141.56
Birmingham, Ala.	96.61
Boston, Mass.	153.90
Buffalo, N. Y.	120.60
Charleston, S. C.	127.15
Chattanooga, Tenn.	103.28
Chicago, Ill.	86.00
Cincinnati, O.	104.30
Cleveland, O.	108.30
Colorado Springs, Colo.	64.80
Columbus, O.	108.30
Dallas, Texas	72.00
Denver, Colo.	64.80
Des Moines, Iowa	77.85
Detroit, Mich.	103.65
Duluth, Minn.	94.35
Evansville, Ind.	93.20
Fort Worth, Texas	72.00
Halifax, N. S.	187.11
Harrisburg, Pa.	137.40
Havana, Cuba	166.13
Hot Springs, Ark.	81.75
Houston, Texas	72.00
Indianapolis, Ind.	99.30
Jacksonville, Fla.	120.60
Kansas City, Mo.	73.80
Knoxville, Tenn.	100.35
Leavenworth, Kan.	73.80
Louisville, Ky.	101.70
Memphis, Tenn.	83.13
Minneapolis, Minn.	97.20
Montreal, Que.	144.00
Nashville, Tenn.	99.61
New Orleans, La.	83.13
New York, N. Y.	147.60
Niagara Falls, N. Y.	126.00
Norfolk, Va.	144.00
Oklahoma City, Okla.	72.00
Omaha, Neb.	73.80
Philadelphia, Pa.	144.00
Pittsburg, Pa.	119.70
Portland, Me.	161.10
Pueblo, Colo.	64.80
Quebec, P. Q.	135.72
Rochester, Minn.	97.20
St. John, N. B.	170.10
St. Joseph, Mo.	73.80
St. Louis, Mo.	91.35
St. Paul, Minn.	97.20
San Antonio, Texas	72.00
Savannah, Ga.	121.05
Sioux City, Ia.	73.80
Toronto, Ont.	131.40
Virginia Beach, Va.	145.75
Washington, D. C.	141.30
Winnipeg, Man.	119.85

advance Pullman reservations train and trip details

OFFICES
BEAUS
adway 8500
Ave.
ngeles
PASADENA
Santa Fe Station
SAN PEDRO
121 Sixth St.

What part of Southern California do you want located. See the classified page

CALIFORNIANS' VIEWS UPHELD

Wallace Agrees Embargoes Are Unwarranted

Further Conferences Today to Tackle Problem

Plight of Cattle Barred from Ranges Discussed

[BY A. P. NIGHT WIRE]

WASHINGTON, April 21.—Secretary Wallace and other officials of the Department of Agriculture today discussed with a committee sent by Gov. Richardson of California the situation in Western States brought about by the foot-and-mouth disease among cattle in certain counties in California.

The committee is composed of C. C. Teague, president of the California Fruit Growers' Exchange, as chairman; A. T. Spencer, president of the California Wool Growers' Association; J. F. Sartori, a Los Angeles banker; Sam H. Greene, secretary of the Dairy Council, and F. W. Kiesel Sacramento banker and land owner, told the Federal officials California felt the drastic restrictions imposed by some of the Western States against the movement of California commodities through their territory were unwarranted in view of the assurance given by the Federal authorities as to the effectiveness of the Federal and State quarantines. In this attitude they were upheld by Secretary Wallace and officials of the Bureau of Animal Industry.

NOT HOPEFUD

Federal officials are not hopeful that the Western States concerned will accept President Coolidge's proposal for a conference to consider whether the various State quarantines can be made more reasonable and still provide adequate protection.

One phase of the situation discussed today was the question of transferring cattle to the national forest ranges of California from that State and adjoining States for summer feeding which is not now possible under the State quarantine regulations. The Californians pointed out that continued drought in that section made it imperative that the cattle be moved on the ranges as early as possible.

CONFERENCES CONTINUED

Secretary Wallace discussed again various phases of the situation with the California committee for some time late today; but no definite decisions were reached and the conferences will continue tomorrow.

An extra appropriation of $1,500,000 to combat the foot-and-mouth disease in California was approved today by the Senate. The House acted favorably on the bill Saturday and it now goes to the President for signing.

OREGON GOVERNOR APPOINTS COMMISSION

[BY A. P. NIGHT WIRE]

SALEM (Or.) April 21.—Following a conference here today participated in by Gov. W. M. Pierce, the State Live Stock Sanitary Board and a special delegation from California appointed by Gov. Richardson, a commission was appointed by Gov. Pierce to go to California and make first-hand observation of the foot-and-mouth disease, and efforts that are being made to stop it.

The Oregon commission includes members of the State Live Stock Sanitary Board and Fred Faulkner of Pendleton.

WASHINGTON BAN NOT TO BE RELAXED

[BY A. P. NIGHT WIRE]

OLYMPIA (Wash.) April 21.—With receipt here of a report from Gov. L. F. Hart at Sacramento that the foot-and-mouth disease in California has not yet been brought under control, Acting Gov. Coyle stated that quarantine regulations now in effect would not be lessened.

HAWAIIAN ADVISER EASING OF EMBARGO

[BY A. P. NIGHT WIRE]

SACRAMENTO, April 21.—C. C. Pittam, special agent representing the Board of Agriculture and Forestry of the Territory of Hawaii, who has been in California for almost two weeks investigating the foot-and-mouth disease, has recommended to the Board of Agriculture of the Territory that its present severe quarantine restrictions be modified.

Pittam, in a statement issued here today, said he believed that control measures now in force are effective and "I am confident that the movement of farm products, fruits, etc., is handled in such a manner that there is no danger of these articles spreading infection of the foot-and-mouth disease."

STOCK DISEASE IN SAN BERNARDINO

The foot-and-mouth disease was yesterday reported to have broken out in San Bernardino county, the infection being found in a herd of 1000 head of hogs four miles from Colton. In addition, two more cases were reported for Los Angeles county, one being in a herd of fifty-eight head of dairy cattle at Van Nuys, and the other being a herd of fifty head of cows in the Lamanda Park section.

Information has been received from the Supervisors of Ventura county that no motor travel will be allowed to pass the Ventura county line unless for very urgent business reasons. This will be effective until the quarantine is lifted. Other counties are maintaining disinfection squads which will disinfect every car leaving this county.

Packing-houses were opened for business yesterday under strict Federal and State supervision. All live stock received at these plants must be slaughtered within forty-eight hours. Shipments can go through the stockyards or direct to packers, but in all cases ante-mortem inspection is required. Shipments of live stock will be subject to issuance of permit before being accepted by the railroads. No live stock will be permitted to move except that going to the packing-plants of Los Angeles and Vernon.

The Finance Committee of the City Council yesterday voted the Health Depaftment's request for an addition $2000 to be expended in disinfecting dairy workers in the foot-and-mouth campaign. The request followed the exhaustion of $1000 previously turned over to the Chamber of Commerce.

Orange county quarantine officials yesterday isolated a herd of eighty cattle on the Sam Talbert ranch near Talbert suspecting an infection of the disease.

Deputy Labor Commissioner Steineck in charge of the local office yesterday notified employment agencies in Southern California of the ruling that required all dairy workers to be disinfected and receive a permit before starting to work. They will be required to report to the City Health Department, 156 North Spring street.

SACRAMENTO, April 21.—State Director of Agriculture Hecke is preparing to place a small section of San Bernardino county under quarantine, following the Fontana outbreak. There is no necessity for closing the entire county, it was announced. The infected herd had been fed garbage from a Los Angeles stock yard, it was declared.

MERCED, April 21.—Two more small herds were found today to be infected and were killed. The situation here looks more encouraging, but the quarantine is still rigidly enforced, according to Federal Inspector Grafke.

LONG BEACH, April 21.—Suspecting an outbreak of the foot-and-mouth disease at the city hog farm Federal officials today placed guards around the farm and made preparations for a test of the suspected swine.

LOOT INSURANCE CHECK STOLEN

Burglars Revisit Home After Owner is Paid for First Loss

[BY A. P. NIGHT WIRE]

LODI, April 21.—A check sent by an insurance company to Dempsey D. Smith, Lodi merchant, to cover his loss when his home was robbed some time ago, was among the loot taken when burglars again ransacked the home. Mrs. Smith's Easter gown and $10 in cash also were stolen, Smith reported.

ARIZONA'S BAN TO BE EXTENDED

(Continued from First Page)

the Colorado River, and in small groups of Chamber of Commerce officials gathered about the business district, anxiously awaiting word from the conference being conducted at Phoenix.

STATEMENT DISCREDITED

A statement purported to have been made today at Phoenix by Indian Agent I. L. Ode that Departments of Justice agents were in charge of the border situation was discredited here tonight by the fact that there were no Department of Justice agents here, the only two who were sent to investigate conditions having left for San Diego Sunday night.

A Red Cross representative arrived during the day from Sawtelle, Cal., expecting to give aid, but found that there was none needed.

The last of the stranded travelers, Mr. and Mrs. F. A. McKenzie of New York City, resumed their eastward journey early today.

NEEDLES TOURISTS RELAX COUNTER-EMBARGO

[BY A. P. NIGHT WIRE]

NEEDLES, April 21.—Irate eastbound motorists who yesterday expressed their opinion of Arizona's foot-and-mouth embargo on traffic into that State over the Colorado River bridge at Topock, southeast of here, by placing an embargo of their own on westbound traffic, late today relaxed their grip on the State line and let the westbound travelers break through into California.

Forty-five cars delayed on the Arizona side by the retaliatory blockade lost no time scurrying across the bridge, while a number of the eastbound motorists settled their difficulties by loading their automobiles on freight cars and crossing the State line by train. Rail traffic through Arizona is not prohibited.

PLEA FOR FEDERAL TROOPS TURNED DOWN

[BY A. P. NIGHT WIRE]

WASHINGTON, April 21.—Use of Federal troops in the enforcement of the foot-and-mouth embargo on traffic between California and Arizona is illegal and requests that troops be made available for that work were denied today by Secretary Weeks.

The Secretary acted after he had obtained an opinion from Maj.-Gen Bethel, Judge-Advocate-General of the Army.

A request for an Army airplane to patrol the Arizona-California border also was denied. Money appropriated by Congress for aircraft operations, it was held, could not be expended for such work.

KNUTSON AND HULL INDICTED IN VIRGINIA

[BY A. P. NIGHT WIRE]

WASHINGTON, April 21.—Representative Harold Knutson of Minnesota and Leroy M. Hull of Washington, arrested on serious charges recently on a Virginia road, were indicted today by an Arlington county (Va.) grand jury.

The trial date was set for the 30th inst.

Only ten minutes was required by the grand jury to return the indictment after the last witness was heard.

Knutson and Hull were arrested by county officers while out automobile riding. They were held on $3000 bail each after a preliminary hearing several weeks ago and these bonds were continued today.

HOUSE IN MOVE TO KILL LABOR BOARD

[BY A. P. NIGHT WIRE]

WASHINGTON, April 21.—A sufficient number of House members today signed a petition to authorize the discharge of the commerce committee and to bring to the House floor the Barkley Bill providing for the abolishment of the Railroad Labor Board.

OMNIBUS ARMY BILL IS PASSED

Senate Enacts Provisions With Little Debate

President is Relieved of Minor Reviewing

Purchase of War Supplies in Secret Allowed

[BY A. P. NIGHT WIRE]

WASHINGTON, April 21.—An "omnibus" military bill, designed to correct a number of inaccuracies or inadequacies in present laws was passed today by the Senate with only brief discussion. It provides for:

Relieving the President of the necessity of reviewing minor cases of infractions of regulations.

Authorizing equal subsistence and other allowances for the Philippine Scouts as now made by the Regular Army.

Permitting the purchase of secret apparatus by the Secretary of War without public advertisement of specifications.

Establishing a department of economics, government and history at the Military Academy at West Point.

Protecting government employees from loss of pay when called for training as reservists.

Placing Army field clerks in the list of those eligible for retirement.

Authorizing payment of nearly $1,000,000 in admiralty claims against the War Department.

Authorizing the sale of militia equipment to the Cuban government.

Authorizing the detail of officers on request of South and Central American governments as instructors.

Giving Philippine Scouts all retirement rights after thirty years' service at three-quarters of the base pay, plus $10.50 for allowances.

JAPANESE MAY TURN TO MEXICO

(Continued from First Page)

both America and Japan are facing national elections, under which circumstances neither Washington nor Tokio could disclose their final intentions lightly. However, he insisted that the question was one affecting the whole of mankind and therefore he felt persuaded that the right would conquer eventually.

The Foreign Minister asserted he did not believe that the world is so retrogressing as to return to the days of when might made right.

Fifteen Tokio newspapers today are cabling the American State Department urging reconsideration of the "unjust and iniquitous" legislation. "We cannot bear the thought that the bridge thrown across the Pacific is being destroyed despite the strengthening it received from the Washington conference and the most generous sympathy extended to Japan in the days of the earthquake disaster," the papers say.

The cable says the Tokio newspapers see a majority of the American press voicing the wishes of a majority of the American people fighting for the elimination of the "unjust" exclusion.

"Should the bill be signed," the message continues, "it must be taken to represent the mind of the American nation and it is feared that the consequences will be a great blow to the traditional friendship and set back the glorious co-operation contributing toward the happiness of all peoples."

CITE TRADE RESULTS

The American Merchants' Association of Tokio and the American Association are cabling the State Department pointing out that serious trade consequences are possible. Three labor meetings yesterday, two at Tokio and one at Osaka, discussed the exclusion legislation.

Typographical union delegates throughout Japan adopted a resolution designed to secure the sympathy of American labor, whereby their members declare a boycott on California until the I.W.W.'s are released at Centralia. The Osaka General League of Workers has decided to cable the American Federation of Labor, the I.W.W. and the California Labor Federation urging action against exclusion in "pursuance with the spirit of proletarian internationalism."

CONFEREES TO MEET ON FRIDAY

[BY A. P. NIGHT WIRE]

WASHINGTON, April 21.—House and Senate conferees on the immigration bill will hold their first session next Friday and they expect to complete their work within a few days as there are few points of disagreement.

Since the Japanese exclusion provision was written into the bill by both the House and the Senate, it was said today that conferees could not eliminate it, if they desired, without exceeding their authority.

The bill was discussed by President Coolidge today with Senator Reed, Republican, Pennsylvania, who had charge of the legislation in the Senate. The Pennsylvania Senator declined to say whether the President had indicated his attitude toward the exclusion provision.

Miss Rambeau Is Stricken Ill in Kansas City

[BY A. P. NIGHT WIRE]

KANSAS CITY (Mo.) April 21. Miss Marjorie Rambeau, the actress was removed to a hospital here tonight suffering from what physicians diagnosed as a severe case of enteritis, with the possibility of appendicitis.

She was forced to cancel an engagement at a vaudeville theater.

Miss Rambeau appeared at both matinee and evening performances yesterday against the warning of physicians. She was carried to the wings on a stretcher and struggled through her part without the audience sensing her condition.

Using Her Privilege

She (taking advantage of Leap Year:) Will you be mine?

He: You will have to ask father first.

She: I did, but he rejected me. —[Boston Transcript.

WILKES IS FIRM FOR OPEN SHOP

Takes Unequivocal Stand in Stage Controversy

Western Producer Admits Right to Organize

Refuses to be Dictated to; Strike Due June 1

Unequivocal opposition to the "Equity shop" as advocated by the Actors' Equity Association was voiced here yesterday by Thomas Wilkes, one of the most influential theatrical producers in the West, a short six weeks in advance of the date set by the association for a strike of its membership in the event that the present controversy with producers is not settled by that time.

"Just what step I will take in this matter I do not feel at liberty to say at this time, but I will say with all emphasis that I will not submit to the 'Equity-shop' attitude by the Actors' Equity Association," declared Mr. Wilkes. "I have always advocated equity to my companies and have always been 100 per cent equity and I feel sure that I have the sympathy and co-operation of the players I am associated with in the stand I have taken."

WILKES'S INTERESTS

Mr. Wilkes's interests are engaged in the Majestic Theater in this city, the Wilkes-Alcazar Theater in San Francisco; the Denham Theater in Denver, and the Sam H. Harris Theater in New York, in addition to the "Nervous Wreck" and the "Topsy and Eva" companies, both of which are now playing in Chicago, and the latter of which includes in its cast the Duncan Sisters.

"Speaking for myself as a producer," continued the theatrical magnate, "I am unequivocally opposed to the 'Equity shop' as advocated by the association and equally as strong for 'open shop.' Personally I have no objections to the players organizing for their own benefit. Certainly labor has the right to organize; I do not question that, but I do question its right to dictate to employers who should or should not work for them.

"Somehow I cannot regard actors and actresses as a laboring class. Rather, I look upon them as artists and should they be too closely bound by the ties of an organization, then they are limiting themselves in scope and thereby retarding the growth and uplifting of the legitimate stage.

SAYS STARS OPPOSED

"I am convinced that the leading players of the legitimate stage —the stars as they are known to the public—are not in sympathy with this hard and fast rule as the Equity is laying it down for the producing managers to abide by, and in this respect they have my undivided support."

Pending the settlement of the controversy, Mr. Wilkes has canceled the production of "The Trouble Hound," which was to go into rehearsals in New York on the 28th inst.

At the present time settlement of the controversy between producers and the associations over the "Equity shop" question seems farther from a settlement than ever before, according to the producer, but what actual effect the strike, set for June 1, will have upon the local theatrical situation he declares to be a matter that can only be determined with the arrival of the walkout.

McADOO PROMISES TO DRIVE OUT GRAFTERS

APPEALS FOR DELEGATION PLEDGE IN TALK AT SAN FRANCISCO

[BY A. P. NIGHT WIRE]

SAN FRANCISCO, April 21.—Promising that if he were elected President, he would "drive all the grafters and corruptionists out of Washington and into the jails of the United States," William G. McAdoo in an address here tonight asked support for a delegation to the Democratic National Convention pledged to seek his nomination.

In addition to discussing the "oil scandal," which he said "was exclusively Republican," Mr. McAdoo criticised the Veterans' Bureau and "the prohibition enforcement scandals," charging that they "permeate the government at Washington, which must be cleaned out."

Mr. McAdoo promised that if he should be elected, he "would call as quickly as possible a special session of Congress to consider the agricultural questions" and would take up international co-operation to reopen European markets, seek reduced rates and efficient service from the railroads and attempt to have repealed the Fordney-McCumber tariff bill, particularly the labor and rate-making sections.

Mr. McAdoo arrived in Oakland this morning and at noon addressed the Democratic Women's Club of Alameda county in Oakland. Tomorrow he will speak in Vallejo.

MISS HAMMELSTEIN WINS BACK STROKE

Two Olympic tryouts and three other swimming races were held at Venice Plunge last night. In the 100-yard back stroke race for tryouts Marion Hammelstein, Venice Plunge Swimming Association, won in 1m. 24s. Dotty Blewett, unattached, was second, and Vivian Venian, Ambassador, was third.

In the 800-yard relay for Olympic tryouts the V.P.S.A. team won over the L.A.A.C. Time, 8m. 58⅘s. Other results were:

100-yard match race — Fred Wadley lost to Hal Phillips for the Elmer Orr trophy. Time, 1m. 1⅛s.

50-yard dash for men—Lee Jones, Hollywood A.C. first, time 23⅝s.; Reggy Harrison, V.P.S.A., second, and Bill Dabensteck, V.P.S.A., third.

50-yard free style—Thelma Finn V.P.S.A., first, time 29⅘s.; Olive Hatch, L.A.A.C., second, and Dotty Blewett, unattached, third.

Another Definition

Tommy: Pop, what is meant by the average man? Tommy's Pop: the average man?

Tommy's Pop: The average man, my son, is one who is not as good as a woman thinks he is before she marries him nor as bad as she thinks he is afterward.—[Philadelphia Record.

VOTE ON BONUS SET FOR TODAY

(Continued from First Page)

be impossible for a cash and insurance measure to become law now. He thought it wise, therefore, he said, first to get a bonus law and then seek to amend it.

Defending the pending bill, Senator Curtis pointed out the measure is practically the same as the bill passed last session.

Senator Norris said he did not object to the insurance provision but thought the beneficiaries ought to be given the right to choose whether they receive cash or insurance.

OPPOSITION CITED

The proposal offered by Senator Copeland provides for issuance of $1,500,000,000 in additional Second Liberty Loan bonds to provide funds for those choosing cash. First payments would not be made until nine months after the bill became a law.

Senator Harris, Democrat, Mississippi, again asked Republican leaders to determine the attitude of President Coolidge on the pending measure, asserting that if the President intends to sign the straight insurance proposition and veto a cash and insurance bill, the Senate ought to know it.

Senator Walsh insisted the "rumors" that the President would sign the pending measure must be "groundless" in the light of the statement in his message to Congress that he did not favor a bonus.

COOLIDGE DUE TO WIN AGAIN

(Continued from First Page)

procession Wednesday with twenty-three additional delegates, while Massachusetts and Missouri will both fall into line a week from tomorrow. That cleans up the greater portion of the voting power of the nation and assures President Coolidge of over 700 votes without counting the stragglers.

Indiana and California conduct their primaries on May 6; Wyoming acts through a convention on May 12; Utah on May 9, and Montana and West Virginia, May 27.

All these States are slated to be solid for Coolidge—even California—and the issue in each one is not important to the Coolidge victory, for it is already won. California and the other States must determine whether they will ride on the bandwagon with a winner or slap a winning ticket in the face by a refusal to stand up and be counted.

The fact that Hiram Johnson has refused to go to California to make a personal fight in his home State is believed here to be an alibi precaution so that his loss of the State can be placed on his followers there, relieving him of all personal responsibility.

Politically the week opens with the loosening of a number of minor booms of candidates for the Vice-Presidential nomination. This is the natural sequence of the fact that Coolidge already has more than enough delegates at Cleveland to secure his nomination for the Presidency.

Projected into the list of possibilities for Vice-President today are the names of Gen. John J. Pershing and former Gov. Frank O. Lowden of Illinois. Both have engaging personalities and can command support from various elements that would help the ticket, but the fact is that neither is considered available by the leading factors in the Republican party.

Football Injury Is Fatal to Girl After Four Years

[EXCLUSIVE DISPATCH]

SYRACUSE (N. Y.) April 21.—Miss Ellen May Carr, 18 years of age, of this city, died today from heart disease and complications due to injuries received while playing football with other girl students more than four years ago.

Miss Carr and some of her companions preferred playing football to watching school-boy teams engage in the rough-and-tumble sport. She suffered a displacement of one hip when she was thrown to the ground in a scrimmage in the park of Slide school, Clay, where she was a pupil at the time, and never fully recovered from the injury.

EVERY MORNING IN THE YEAR Los Angeles Times The Times Building, First and Broadway

90c per month DELIVERED BY CARRIER Single Copies, Daily 3 Cents, Sunday, 10 Cents

By Mail, in Postal Zones 1 to 4, including California, Arizona, Nevada, Utah, $12.00; Monthly, $1.05. In Zone 5, including Colorado, Idaho, Montana, Oregon, Washington, Yearly, $16.80; Monthly, $1.50. In Zones 6, 7 and 8, United States, Canada and Mexico, Yearly $18.00; Monthly, $1.50. POSTAGE PREPAID

Entered as second-class matter Dec. 4, 1921, at the Postoffice at Los Angeles, Cal., under the Act of March 3, 1879.

TUESDAY MORNING, APRIL 22, 1924. VOL. XLIII.

END COMES TO CORELLI IN ENGLAND

Noted Woman Novelist is Dead of Heart Disease at Stratford Home

[BY CABLE AND ASSOCIATED PRESS]

STRATFORD-UPON-AVON (England) April 21.—Marie Corelli, English novelist and author of a score of popular romantic tales, died from heart disease at her home here. She had been ailing for some weeks, but apparently was recovered when the fatal seizure occurred.

Born in 1864, the daughter of an Italian father and Scottish mother, Mrs. Corelli was adopted in infancy by Charles Mackay, journalist and song writer. She was educated in a French convent and much of her early training was with the idea that she should take up the musical profession, but her penchant for writing prevailed, being encouraged by the publication of a number of poems.

Her first book, "A Romance of Two Worlds," was published in 1886 and was closely followed by "Vendetta," "Thelma," and others. Her works, which were mostly tinged with the melodramatic, enjoyed popularity and a wide sale from the start.

Her style was far from flawless and her literary lapses drew sarcastic references from the reviewers, but her reply to them was that no books of hers were sent to the press for criticism.

She was an opponent of woman suffrage, declaring the members of her sex unfit to exercise the franchise.

Gary Comments Bring New Lows to Many Stocks

[BY A. P. NIGHT WIRE]

NEW YORK, April 21.—Sixty-six separate stocks established new low prices for the year in an active selling movement in today's stock market which was based on the pessimistic interpretation placed on Chairman Gary's remarks at the annual stockholders meeting of the U. S. Steel Corporation, and unfavorable reports relative to the oil industry.

Among the issues which sold at their lowest prices of the year were Baldwin, American Can, Gulf States Steel, American Sugar Refining, American Woolen, Dupont, Baltimore and Ohio, Standard Oils of New Jersey and California, Pacific, Cosden, Houston, Producers and Refiners and Atlantic Refining.

English Labor Premier Tells of Steps Made

[BY CABLE AND ASSOCIATED PRESS]

YORK (Eng.) April 21.—Prime Minister MacDonald told the Independent Labor party conference here today that the labor government was doing its best, but would not necessarily always come up to the expectations of the party he was addressing.

Mr. MacDonald said he did not know how long the labor Cabinet was going to be in office.

"And I don't very much care," he added, "so long as we do good work. We are helping the world to a new frame of mind and getting people to see that a different viewpoint may be to their benefit, and so long as we do that we are perfectly willing to go on."

GALE KEEPS FLYER CHIEF AT KANATAK

Martin Still Delayed by Elements; Plane Unhurt by Storm

[BY RADIO AND ASSOCIATED PRESS]

ON BOARD THE UNITED STATES COAST GUARD CUTTER ALGONQUIN (Kanatak) April 21.—Unfavorable weather conditions did not permit Maj. Frederick Martin, commanding a squadron of the Army round-the-world flight of five navy seaplanes to leave today for the 550-mile flight to Dutch Harbor, Unalaska, where his three companions arrived Saturday.

Maj. Martin's plane, which received a new engine installed at Kodiak after being forced down during a storm at Sewart-to-Chignik, Alaska, was securely moored and weathered the gale remarkably well.

The wind was from the northwest. The temperature remained throughout the day at 18 degrees above zero with the barometer registering 30.02.

BODY FOUND IN SURF IDENTIFIED

Foul Play Indicated by Fractured Bones

Absence of Valuables

Identification of the body floating in the surf of Bonita Canyon Sunday as that of Joseph Farnum, 43 years of age, butcher formerly employed in Los Angeles packing houses, was made yesterday at the office of C. McClintock, who conducted a rooming-house at Ocean Park.

Discovery at the autopsy performed yesterday that the supposedly drowned man had suffered a broken neck, a fractured skull and a broken ankle caused police to bend their efforts to trace the recent movements of Farnum in the belief he had met with foul play. No money or valuables were found on the body, indicating, it is said, a possible robbery.

An inquest probably will be conducted today. The body is being held at the Pisch undertaking rooms at Sawtelle.

RECIPES SOUGHT FOR CONCLAVE COOK BOOK

[BY A. P. NIGHT WIRE]

NEW YORK, April 21.—Mrs. Elizabeth Marbury, National Democratic Committee member, has begun compiling a "national cook book" to be published in June under the joint auspices of her party's national committee women from all States and territories. Each of the fifty-two national committee women has been requested to submit to Miss Marbury a photograph of herself, her baby, if she has one, accompanied by a "tried and true" recipe of a tasty dish typical of her particular State or Territory.

Make Him Jump

We have a great national game on which we spend millions of dollars.

Some years we spend more than others.

We call it, "which way will the cat jump?"

Sounds like the game of some uncivilized tribe doesn't it?

There is a long time belief that a presidential year must be slow.

Why? Instead of throwing our thought and our might into our work we are watching the cat.

N C R is ahead of 1923—are you?

Let's make 1924 another record-breaker.

The National Cash Register Company
634 South Hope. VA 2347
C. U. Whiffen, Sales Agent

Make 1924 Another Record Breaker

Established a year and a half in Los Angeles

BALDNESS

IS NEEDLESS

What About YOUR HAIR

Is your hair falling?
Is it dry and lifeless?
Is it thin and stunted?
Or are you bald?

Examine Your Hair.

These conditions indicate an unhealthy, poorly nourished or diseased scalp and must have attention—UNLESS YOU WISH TO BECOME BALD. Hair thins gradually and you may become used to it, yet nevertheless it detracts from your appearance.
Our individual treatments which have proven so successful are highly commended by local business and professional men.
We use a carefully devised scientific series of treatments for your own particular case and guarantee results.

EXAMINATIONS FREE

We restore your scalp to a normal, healthy condition and—a healthy Scalp Produces Normal, Healthy Hair.

We Give a Written Guarantee to Grow Hair

Backed by a deposit of $1000 in a Los Angeles Bank

E. J. KRIESIEN Men's Hair and Scalp Specialist

Rooms 903-904 Broadway Central Bldg.

424 S. Broadway. Hours: 9 to 5:30; Monday, Wednesday and Friday, 9 to 9.

RADIO SETS Encased in Phonograph or Separate

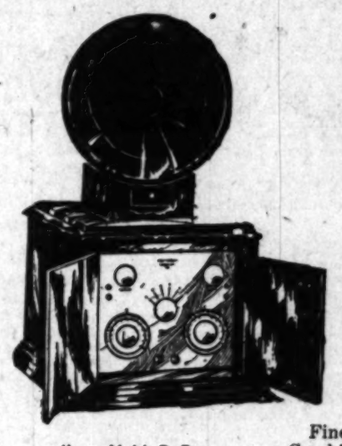

Above—Model D Radio Set, notable for its clear natural tone and reliability. Price (without horn.) $117.50

Above — Handsome Console Phonograph equipped with efficient Radio Set. $175

Finest Radio Sets and Radio-Phonograph Combinations may be had here at minimum cost and on lowest reasonable terms. Prices of Radio Sets begin as low as $74. Our sets are all chosen for their exceptional clarity and naturalness of tone—the test of reproduction.

Come in and inspect our large stock of varied styles. Radio Concerts every afternoon. Evenings by special appointment.

Wiley B. Allen Co.
Mason & Hamlin Pianos
416-418 South Broadway

geles Times DAILY FIGURES DECEMBER 6, 1923
ng, First and Broadway
UED BY LIER — Single Copies, Daily, 5 Cents; Sunday, 10 Cents.
ing California, Arizona, Nevada, Utah, Texas, ding Colorado, Idaho, Mexico, New Mexico. nthly, $1.65. In Zones 6, 7 and 8, Daily and Sunday, $2.00; Monthly, $1.50. POSTAGE PREPAID.
, 1894, at the Postoffice at Los Angeles, Cal., ct of March 3, 1879.
23, 1924. VOL. XLIII. NO. 18,

GALE KEEPS FLYER CHIEF AT KANATAK

Martin Still Delayed by Elements; Plane Moored, Unhurt by Storm

[BY RADIO AND ASSOCIATED PRESS]
ON BOARD THE UNITED STATES COAST GUARD CUTTER ALGONQUIN (Kanatak) April 21. Unfavorable weather conditions did not permit Maj. Frederick L. Martin, commanding a circumnavigation of the earth by four army airplanes to leave here today for a 550-mile flight to Dutch Harbor, Unalaska, where his three companions arrived Saturday.

Maj. Martin's plane, which had a new engine installed at Kanatak after being forced down during the Stewart-to-Chignik, Alaska flight, was securely moored and weathering the gale remarkably well today.

The wind was from the northwest. The temperature remained throughout the day at 16 degrees above zero with the barometer registering 30.02.

BODY FOUND IN SURF IS IDENTIFIED

Foul Play Indicated by Fractured Bones and Absence of Valuables

Identification of the body found floating in the surf off Santa Monica Canyon Sunday as that of Joseph Farnum, 43 years of age, a butcher formerly employed by a Los Angeles packing house, was made yesterday at Sawtelle by C. C. McClintock, who conducts a rooming-house at Ocean Park.

Discovery at the autopsy performed yesterday that the supposedly drowned man had suffered a broken neck, a fractured skull and a broken ankle caused Sawtelle police to bend their efforts to trace the recent movements of Farnum in the belief that he had met with foul play. No money or valuables were found on the body, indicating, the police say, a possible robbery.

An inquest probably will be conducted today. The body is being held at the Finch undertaking rooms at Sawtelle.

RECIPES SOUGHT FOR CONCLAVE COOK BOOK

[BY A. P. NIGHT WIRE]
NEW YORK, April 21. — Mrs. Elizabeth Marbury, National Democratic Committee member, has begun compiling a "conclave cook book" to be published in June under the joint membership of her party's national committee women from all States and Territories. Each of the fifty-five national committee women has been requested to submit to Miss Marbury at photograph of herself and her baby, if she has one, accompanied by a "tried and true" recipe of a tasty dish typical of her particular State or Territory.

Shields & Orr
"The Good Tailors"
414-416 West 6th St.
Established 1909

ncased in Phonographs
r Separate

— Handsome Console Phonograph equipped efficient Radio Set. $175

Sets and Radio-Phonograph y be had here at minimum st reasonable terms. Prices rin as low as $74. Our sets or their exceptional clarity f tone—the test of satisfac-

inspect our large stock of adio Concerts every afternoon by special appointment.

BAllen Co.
Hamlin Pianos
South Broadway

An Unusual Opportunity to Secure a Valuable Sales Franchise

We are ready to award exclusive territorial distribution rights for the Brayco Projector which in importance and sales possibilities rivals the phonograph and the radio.

This startling invention has already become a tremendous force in the advancement of Visual Education. It releases for entertainment and education millions of splendid pictures until now imprisoned in motion picture films.

Sales possibilities are almost unlimited; the appeal universal. Sold through at least ten different classes of retail stores, by mail and personal salesmanship. The unit selling price is $25. Sales of films for use with Brayco furnish a source of continuous profit and increasing volume.

The manufacturers will support distributors with national advertising and aggressive, co-operative sales effort.

Negotiations will be opened at once with a man, or sales organization able to furnish satisfactory proof of ability, character and the necessary financial resources. Letters requesting details will be promptly answered, but interested parties who can qualify should wire for particulars today.

BRAY SCREEN PRODUCTS, Inc.
130 West 46th Street New York

Manhattan
Shirts of Powdered Blue

THESE fine oxford shirts have collars attached, one-button sleeves and the authentic powdered blue tone favored for spring.

Made as only *Manhattan* can make shirts, and very reasonably priced.

$3.50

Silverwoods
INCORPORATED
BROADWAY AT SIXTH
LOS ANGELES
LONG BEACH: 124 PINE AVENUE

8%+ Tax exempt

The world offers nothing better than mortgage security

Six hundred shareholders in Hollywood's largest financial institution are receiving dividends at the rate of eight per cent every 90 days. The remarkable dividend-paying record of this institution—considering its age—is a remarkable tribute to the management and to Hollywood's prosperity.

The resources now total more than two million dollars.

NORTH AMERICAN BOND & MORTGAGE COMPANY
606-6-7 Hollywood Security Building

CHAS. H. WINKELMAN COMPANY,
606-6-7 Hollywood Security Bldg., Hollywood, Cal.
Send me complete information about North American Bond and Mortgage Company.

Times 4-22

HOPES TO REALIZE DREAM OF GREAT RIVER BRIDGE

Noted Engineer Says Giant Span to Connect New York and Jersey Soon Will Be Realized

BY RAYMOND G. CARROLL
[EXCLUSIVE DISPATCH]
[Copyright, 1924, Public Ledger.]

NEW YORK, April 21.—Gustav Lindenthal, formerly Commissioner of Bridges of New York City, who is the originator, chief engineer and architect of the $250,000,000 North River Bridge project connecting New Jersey with Manhattan Island at Fifty-seventh street—estimated to accommodate at least 40,000,000 vehicles, 400,000,000 passengers and 25,000,000 tons of freight per year—had his first job in this country as a stone mason with trowel, hammer and crowbar at $2.50 a day on the grounds of the Philadelphia Centennial Exposition.

Mr. Lindenthal will be 74 years of age next month. He is nearly six feet tall, erect and weights 165 pounds. He is every inch an athlete, and "Billy" McLean, the veteran pugilist, taught him boxing.

"Yes, it is going to be," said the bridge-builder, who is also a planner of tunnels and railroads, speaking of the proposed Hudson River bridge, which is to have a single span of 3240 feet. His office is in the Pennsylvania Terminal. He added:

"To one who knew the New York of fifty years ago and has watched the engineering progress of the city, almost anything is probable. The necessity for a great bridge across the Hudson is so urgent as to require no discussion. The bridge will relieve and transfer a great part of the congestion of traffic in Manhattan to the Jersey side, where there is ample room for expansion. I can see the bridge built, a construction that will require fifteen years, for I expect to live to walk over it."

LANDED IN NEW YORK

Upon a scorchingly hot day the middle of July, 1874, young Lindenthal landed from a steamer in New York. He had resigned a good position as division engineer in the construction of one of the Swiss railroad approaches to the St. Gothard Tunnel through the Alps.

He had pursued scientific studies at Brunn, his birthplace, and Vienna, working his vacations as a carpenter, an apprentice at forging in a machine shop and as a mason. His father, Dominick Lindenthal, third of that name and a cabinet manufacturer, demanded that he combine practical experience with book-learning.

Brunn, then the capital of Moravia, now in Czecho-Slovakia, shares with Manchester, Eng., the weaving of the fabric from which men's evening dress is made.

The elder Lindenthal had visited the Paris Exposition in 1867, taking young Gustav, who was impressed by the showing of cannon used in the American Civil War, also the Krupp breech-loading steel forged guns with 1000-pound projectiles.

In 1873 he visited the International Exhibition at Vienna, at which he decided that the Philadelphia Centennial was the place for his talents as a draftsman.

JOBS WERE SCARCE

"But I had not counted upon the unemployment in the United States resulting from the panic of '73," said Mr. Lindenthal, "and the American cities were filled with idle men when I arrived. In Europe I had been warned not to tarry in New York for fear that I would be robbed, and that even if the thief was arrested he would be bailed out, and I, being a stranger, would have to go to jail.

"With my shawl on my arm, dressed in a linen suit and wearing a broad-brimmed hat, I hastened to my banker's, cashed the $200 draft which represented my worldly possessions, and without even buying a sandwich, took the ferry to Jersey City and boarded a train for Philadelphia. I recall that the ticket agent had to stop playing baseball in front of the station to sell me the ticket."

On the way from the station in West Philadelphia to the Merchants Hotel, in Third street, he saw his first fire engine and passed the City Hall site, the excavations for the foundations then being in progress. The clerk who roomed him smiled and spoke Pennsylvania Dutch. The rate was $2 a day, meals included.

"I did not have a letter to anybody, which I soon found was my mistake," said Mr. Lindenthal, "for I tramped from office to office, and although they treated me kindly, not an architect nor an engineer would have me. Days passed, and my funds dwindling, I invested 19 in a kit of second-hand mason's tools. They would not hire me at the City Hall, so I went out to the exposition grounds, where I found a foreman standing over a hole in the ground who also spoke Pennsylvania Dutch.

"'You stand over there,' he said, pointing to a group of waiting stone masons, 'and when I raise my hand you come.' On the fourth day, when the digging had been finished, he lifted his hand, and in the rush I managed to be among the first into the ditch, the site of the Memorial Hall, which was a permanent structure of the exposition and, with Horticultural Hall, still remains in Fairmount Park."

STRUGGLES NUMEROUS

The struggles of Lindenthal in Philadelphia would fill a book. His hands still carry the scars of his not knowing that he needed gloves to handle stones weighing 200 and 300 pounds. He had to lay off a week to let his hands heal. He moved from his hotel to a boarding house in Eleventh street near Vine, where he paid $3 a week, and after washing up and putting on his Sunday clothes, was received as a social equal by nice people who did not mind that he was a mechanic working ten hours a day at stone-masoning.

He put an advertisement in the paper offering to trade conversational German for conversational English. Louis Conrad, a Quaker coal merchant, responded, and in two months Lindenthal spoke as good English as a man in America ten years.

One day the engineer in charge of the foundation work came along the work at Memorial Hall, and after watching Lindenthal, said: "What are you doing here? You are an engineer, are you not?" Lindenthal said he was, and the inquirer, who was Alexander Barry, later a multimillionaire and developer of the Russian oil district in the Caucasus region, took him to Harriman Schwartzmann, chief engineer and architect of the permanent exposition buildings, who, in addition, was both a scholar and musician.

MADE DRAFTSMAN

Schwartzmann first gave Lindenthal a draftsman post on the wrought-iron work, but soon promoted him to chief of the designing office for all of the wrought-iron work. After that, while Lindenthal did not exactly "build the whole darn exposition," he helped mightily.

Thereafter he became consulting engineer in the construction of western railroads, specializing in bridges and tunnels. He came to New York in 1892 and prepared plans for the reconstruction of the Brooklyn Bridge, and it was he who first dreamed of a great monumental bridge terminal and Municipal Building combined, now realized.

He was one of the board of six consulting engineers which planned the tunnels and terminals of the Pennsylvania Railroad under the North and East Rivers, and was the architect of the Hell Gate Bridge over the East River, said to be the boldest and longest steel-arch bridge in the world. One of his bridges was awarded the Rowland prize.

In New York, when Commissioner of Bridges, he completed the Williamsburg Bridge and made plans for the Blackwell's Island (Queensboro) and Manhattan bridges.

World's most perfectly equipped aquarium, in San Francisco, has fifty-seven tanks.

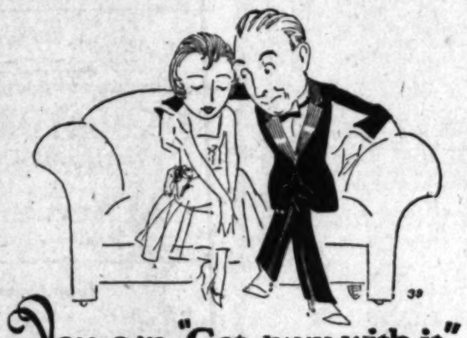

You can "Get away with it" if you're sporting a Tuxedo and accessories from

Jack Bean's Full Dress & Tuxedo Shop
308-309 LOEW'S STATE BLDG.
LOS ANGELES
Seventh & Broadway

RENTAL SECTION IN CONNECTION
MEtropolitan 4862.

BAY AREA FOR INDUSTRY PLAN

Santa Monica Lines Up for Greater City Idea

Citizens Pledge Support at First of Banquets

Los Angeles Association is Given High Praise

Heralding the program of the Greater Los Angeles Association as infinitely important to the bay district, representative citizens of Santa Monica voiced their hearty approval of the plan to "keep the white spot white" at banquet last night at the Miramar Hotel, Santa Monica. The meeting was the first of a series of gatherings planned in the bay section to place the aims of the association before the citizens and to gain their support in the undertaking outlined. More than 200 business and professional men, civic and club leaders were present.

Mayor Steele of Santa Monica welcomed the officials of the association and introduced H. M. Gorham, director of the Greater Santa Monica Association, who in turn introduced Carl F. Schader of the Santa Monica Chamber of Commerce.

Harry H. Merrick, president of the Greater Los Angeles Association, acknowledged the tribute to the association made by Mr. Schader and outlined briefly the program of the organization. He told of the necessity of insuring the future growth of Los Angeles by bringing new industries. This, he said, is necesary if new citizens are to be employed and are to remain and become a part of the district.

TELLS OF CAMPAIGN

He told of the campaign to obtain 25,000 members and a revolving fund of $50,000,000 with which to invite outside industries to locate in the greater Los Angeles district.

Other talks stressing the support which Santa Monica and the district are eager to give the association were made by Willis Owen, industrial expert; Walter Thornton, Fullerton; George M. Franklin, president of the Santa Monica Chamber of Commerce; L. M. Ford, president of the Santa Monica Realty Board; Dr. J. M. Kelsey, president of the Santa Monica Athletic Club; Neal Nettleship, president of the Santa Monica Merchants' Association; S. D. Koch, president of the Greater Santa Monica Club; F. W. Shapeligh, president of the Kiwanis Club; K. C. Olds, president of the Lions; H. Brown, president of the Orioles, and Carroll J. Daly, president of the Venice Zoning and Planning Commission. Rex B. Goodcell, United States Collector of Internal Revenue, was another speaker.

WOOL PLANT PLAN

Herman Beinssen, one of the largest wool buyers in the world, who annually purchases three-quarters of the wool output in Australia, after a thorough survey of wool production in the area tributary to Los Angeles and of the market Los Angeles may be expected to develop for manufactured woolen goods, yesterday broached to the officers of the Greater Los Angeles Association the proposition of establishing here a great textile manufacturing plant for woolen cloths.

Beinssen explained the project to S. H. Woodruff, a director of the association, explaining that he proposed to take the matter before a group of English and German textile manufacturers with the idea of interesting them in establishing such a plant in this area.

Mr. Beinssen said he is struck with the absurdity of shipping raw wool from California to the Atlantic seaboard or elsewhere to be sent back in the for mof manufactured goods for distribution.

Mr. Woodruff arranged an interview between Beinssen and A. G. Arnoll, head of the industrial department of the Los Angeles Chamber of Commerce.

As a result of the publicity already given the Greater Los Angeles Association and its industrial financing program, inquiries are beginning to pour into association headquarters from all parts of the United States from manufacturers who are desirous of moving their plants to Greater Los Angeles. Seventeen such inquiries were received yesterday from Salt Lake City, El Paso, Kansas City, Philadelphia, Chicago, Pittsburgh, Minneapolis, Peoria, Rock Island, Cleveland, Brooklyn and San Antonio.

Until the Industrial Finance Corporation has been organized and is functioning, these inquiries will be distributed to the various Chambers of Commerce in Greater Los Angeles, effort being made to divert the inquiries to the community the advantages of which are best suited to the requirements of each particular manufacturer.

VALLEY BEHIND PLAN

At a luncheon at the Broadway Department Store yesterday, the Associated Chambers of Commerce of the San Gabriel Valley heard the objects and purposes of the association and the finance corporation outlined by Rex B. Goodcell and John H. Blair, association directors. A resolution was presented and adopted indorsing the association and pledging the support of the business men of the San Gabriel Valley to the program that has been planned. A membership drive for the association will be started immediately in the valley.

The following attended the luncheon: Karl Keeler, Alhambra; R. H. Schwartzkoff, Arcadia; C. A. Griffith, Azusa; D. J. Shutles, Baldwin Park; Frank Wheeler, Claremont; J. L. Matthews, Covina; M. L. Clark, Duarte; F. H. Lambert, El Monte; E. N. Bushnell, La Verne; J. E. Killian, Riverside; H. J. Evans, Monrovia; Charles R. Henderson, Monterey Park; J. M. Paige, Pomona; George E. Cross, Puente; W. G. Fields, San Dimas; George M. Dake, San Gabriel; Mayor Mitchell, Sierra Madre; Robert B. Neely, West Covina, and R. B. Kennedy, chairman, Whittier.

BENITO MUSSOLINI IS MADE ROMAN CITIZEN

[BY CABLE AND ASSOCIATED PRESS]
ROME, April 21.—Benito Mussolini, Italian Premier, was made a Roman citizen today in an imposing ceremony participated in by a distinguished assemblage on the anniversary of the founding of the city.

SENATE FOR MT. RAINIER NAME SHIFT

Joint Resolution Passes to Substitute Old Indian Term of Mt. Tacoma

[BY A. P. NIGHT WIRE]
WASHINGTON, April 21.—A joint resolution was adopted by the Senate today authorizing changing the name of Mt. Rainier, Wash., to Mt. Tacoma.

The resolution recited that whereas it was "the universal practice" to perpetuate Indian names in the geographical nomenclature of the country, Mt. Rainier now bears the name of "the commander of a British ship engaged in depredations along the Atlantic Coast."

Senator Borah, Republican, Idaho, asked if a majority of the people of Washington desired the change, adding that he had received several letters protesting against it.

"The Legislature passed a resolution favoring the new name," explained Senator Dill, Democrat Washington. "I think the opposition there centers mainly in a few old-timers."

Another Investigation

The question of whether a hen sits or sets is not nearly as important as whether she lays or lies when she cackcles. — [West Plains (Mo.) Journal.

four MORE cigarettes 111 "ONE ELEVEN" 24 for 15¢

LUMBER FACTS
No. 10

Lumber mills provide 50,000,000 boxes yearly for your apples and oranges alone. These cheap and sanitary containers are indispensable to your "daily food."

Use Lumber

NATIONAL LUMBER MANUFACTURERS ASSOCIATION

SHIPPING

Lyon

Save Your R. R. Fare

Often we can save you the amount of your railroad fare by shipping your household goods in Lyon special cars because Lyon rates are much lower than railroad rates.

Call BEacon 0513

LYON FIREPROOF STORAGE CO.
1950 So. Vermont

Southern California Music Company
PIANO SALE
—NOW—
BROADWAY AT 8TH
BROADWAY AT 3RD

THE BIRKEL COMPANY

KURTZMANN
THE PIANO THAT ENDURES

Lifetime Playmates

TO be brought up beside a Kurtzmann Piano is to obtain an appreciation of the deeper beauty of good music that is a lifetime asset. For the Kurtzmann is the kind of piano which retains its musical and artistic worth unmindful of passing years.

Painstaking, skillful care in the minutest detail, coupled with three quarters of a century of progressive piano making, produces in the Kurtzmann of today as worthy an instrument for the hands of genius as it is an appealing piano for the well appointed home. To meet the Kurtzmann is to like it, and we would gladly introduce you to our complete showing of all models.

Kurtzmann Uprights $495 and More

Kurtzmann Grands $985 and More

Sold on Liberal Terms

The BIRKEL COMPANY
446-448 Broadway
The Steinway House

Steinway, Weber and Steck Duo-Art Reproducing Pianos

Are You A Social Success?

Do your clothes give you that graceful, easy manner?

Do you create a favorable, lasting impression by being well dressed—smart yet dignified—Did it ever really occur to you just how important a factor "correct" clothes are?

Our Rental Department Is At Your Disposal

Billie Woolf The Original "Full Dress Man"
Second Floor—
Merchants Nat. Bank Bldg.
Sixth and Spring

MODERN DENTISTRY

All operations without pain. Special attention to painless extraction of teeth.
I OFFER YOU MY PERSONAL SERVICE
Free Examination and Advice
MINIMUM PRICES
GOLD CROWNS, 22K $5.00
PORCELAIN CROWNS 5.00
BRIDGE WORK 5.00
SET OF TEETH 10.00
DR. CARR, Dentist
230-31 O. T. Johnson Bldg.
Broadway at Fourth
Hours 9 to 5:30. Phone TUcker 4302.
Sunday and Evening Appointments.

WATCHES REPAIRED

To add to our fast growing list of satisfied customers we will repair only any American watch for $1.00 and charge wholesale for material used and guarantee its time keeping for 1 years. $1

REINGOLD'S
521 So. Spring St.

SCIATICA
Constructive Treatments
LINORIUM
"The Place to Get Well"
Dr. Louis C. Shingle D.P.
BEacon 3201
1001 W. Washington St.

Auctions Today

Los Angeles Auctioneers' Association Official Bulletin

K AND B K AND B K AND B K AND B K AND B

BEVERLY HILLS REAL ESTATE AUCTION

Beautiful 7-Room Stucco Bungalow
Lot 50x150

142 Crescent Drive—Beverly Hills

1:30 P.M. Today, April 22nd. 1:30 P.M.

We have been commissioned by the owner, an artist of national note, (and who is returning for permanent residence to New York City) to dispose of her beautiful 7 Room Beverly Hills Bungalow, the sale of which at Public Auction, ON MOST REASONABLE TERMS, presents a most promising opportunity to purchase at a PRICE OF ONE'S OWN MAKING, a practically new home in America's most beautiful residence section, 3/4 mile(s) distant from the heart of Los Angeles, situate on more than 200 feet from WILSHIRE BOULEVARD; near the new 1½ million dollar Grammar School; 2 blocks from business center of Beverly Hills and with every thought for beauty and practicability given to its construction, we heartily recommend this excellent property to the buying public, either as a home or a most attractive investment.

—SALIENT FEATURES—

Front and rear lawns; cement walks and driveways; full cement garage; composition subfloor; semi-tile roof; 3-4-inch HARDWOOD FLOORS throughout home; Sut Glass Doorknobs on every door; beautiful Lighting Fixtures; interior finished in Old Ivory, walls beautifully papered. Spacious Living Room, 12x17 with French Windows; handsome Red Brick and Batchelder Tile Console Fireplace; built-in Bookcases and Writing Desk; this room leading through French Doors into the beautiful Dining Room 12x12 with built-in buffet and large windows; dainty Breakfast Room; sanitary White Enamel Kitchen, finished in White Enamel—entirely destroyed by fire (notice); fully equipped combination Sleeping Porch and Laundry Room with two porcelain laundry tubs; Sunbeam Hotwater Heating System; 2 wonderfully large, light and airy Master Bedrooms, one with French Windows and each having three clothes closets; ALL TILE AND PORCELAIN BATH AND SHOWER; Dividing Hall with two commodious clothes and linen closets. This attractive bungalow possesses every requisite for the home beautiful. OPEN FOR INSPECTION TODAY AND TOMORROW 10 A.M. to 4:30 P.M. Drive out and see it; you'll want to own it and you MAY ON THE MOST REASONABLE SORT OF TERMS—AT YOUR OWN PRICE.

AUTOMOBILE 1923 HUDSON COACH AUTOMOBILE

Promptly at 2 o'clock we will sell owner's practically new 1923 Hudson Coach, purchased last October and in perfect mechanical condition having run less than 8000 miles.

ROUTE:—Wilshire Boulevard to Crescent Drive then ½ block North.

K AND B K AND B K AND B K AND B K AND B

DeLuxe Furniture Auction

10 A.M. Tomorrow, April 23rd 10 A.M.

7 Rooms Beautiful Furniture
Piano and Phonograph

35 Thornton Ave.—Venice

K AND B K AND B K AND B K AND B

DE LUXE FURNITURE AUCTION

10 A.M. Thursday, April 24th 10 A.M.

222 N. Irving Boulevard

We have been commissioned to dispose of the FURNITURE AND FURNISHINGS of this beautifully appointed home, including STARR MAHOGANY CABINET GRAND PIANO, 1926 MAHOGANY VICTOR VICTROLA AND RECORDS.

The furnishings include a beautiful mahogany and Cane (Georgian motif) Living Room set comprising Davenport with 6 loose cushions and pillows and Fireside Chair, both upholstered in two-tone Mulberry Satin Damask; Companion Brown Mahogany and Cane Davenport Table; two Cane Armchairs, White Fireside Chair upholstered in Mulberry Cut Velour; Magnificent Brown Mahogany, Genuine Agate Library Table (60-in.); Handsome Silvered Standard Table Lamp with Rose and Silver Silk Shade; Mahogany Floor Lamp with Rose and Gold Silk Shade; Mahogany Pedestal and Chinese Porcelain Urn; Ceramic Jardiniere; Bronze Figure (Dancer); 2 Brass Mantel Vases, Net Curtains and Mulberry Sundour Drapes Direct home; Beautiful Pictures; Polychrome Rose Rugs; Wonderful 11.3x15 Royal Kashan FRINGED WILTON RUG; Guaranteed (blue pelle) 9x9 Dining Set comprising 54-in. top, pedestal extension table and chairs with black genuine leather seats; Beautiful 9x12 FRINGED WILTON RUG; Magnificent and Massive triple panel French Plate Mantel Mirror in Gilt Burnished Frame; Filet Porch Furniture; Imported Dinner Set, service for 6 persons; 3-piece Bird's-eye Maple Bedroom suite; 3-piece Maple Bedroom suite; two 9x12 Body Brussels Rugs; 3-piece Old Ivory Bedroom set; 7x9 Axminster Rug; 10 yards WILTON HALL RUNNER; 9x10 Axminster rug; BEDDING, BED AND TABLE LINEN; DANGLER WHITE ENAMEL SIDE OVEN GAS RANGE; Glassware; Kitchen Utensils and many other items of equal interest.

DON'T FAIL TO ATTEND THIS BEAUTIFUL SALE. BE ON HAND PROMPTLY AT THE BEGINNING—10 A.M.—THURSDAY MORNING. HOME OPEN FOR INSPECTION TODAY AND TOMORROW—9 A.M. TO 4:30 P.M.

KEMP AND BALL, Auctioneers

102 and 104 West Pico Street — ATlantic 9611—ATlantic 9240

"FOR SATISFACTORY SERVICE AND BEST RESULTS"

K AND B K AND B K AND B K AND B K AND B

AUCTION

10 A.M. Today, April 22nd 10 A.M.

245 North Larchmont Blvd.

$10,000 Stock of the Earl Company

MAGNIFICENT NEW FURNITURE comprising overstuffed living room suite upholstered in Mohair and Tapestry, with hand-carved mahogany frames, velvet davenport, library and end tables in Mahogany and Walnut, Bedroom chairs, rockers, floor and table lamps, mirrors, bricabrac sets and smoking sets.

RADIO CABINETS in Mahogany and Walnut, 6 and 9-piece solid Walnut Renaissance dining sets, hand-decorated Windsor breakfast sets, two wonderful Eastern Walnut and hand-carved Ivory bedroom sets, inverted white felt beds, cedar chests, Oriental and Domestic rugs in 9x12 and smaller sizes, odd pieces of dining, living and bedroom furniture.

White Enamel Cabinet Gas Ranges, Radiant Heaters, white enamel and porcelain-lined refrigerators, electric vacuum cleaners, and many other Home Necessities.

LEASE HAS BEEN SOLD to the Piggly-Wiggly and goods must be sold and removed on the above date. Dealers, Apt. House and Bungalow Court Owners should attend this sale.

CHAS. J. HELLNER, Auctioneer

BEacon 4427 Office 2684 West Pico St.

LETTER LINK IN WHEELER CASE

Committee Summons Two in Indictment Inquiry

Accused Senator Sees Proof of Frame-up Charge

Note Evidence is Written by Montana Republican

[BY A. P. NIGHT WIRE]

WASHINGTON, April 21.—Dr. O. M. Lanstrom, newly-elected Republican National Committeeman from Montana, and Charles Rellenrath, manager of the Helena Record, are to be subpoenaed by the special Senate committee investigating the indictment of Senator Wheeler, Democrat, Montana, by a Federal grand jury in his home State.

They are to be questioned on the basis of information contained in a letter which has come into the possession of the committee, and which is described by Senator Wheeler as tending to support his charge that the indictment is a "frame-up" and the result of his activities as prosecutor of the Daugherty committee.

The text of the letter which was written by S. C. Ford, a Republican, former Attorney-General for Montana, to former Representative Tom Stout, of that State, is withheld, at least for the present. Senator Wheeler and his advisers take the position that the facts should be developed before the committee.

Subpoenas have been issued for a number of other Montana men, including three members of the grand jury which voted the indictment.

Because of the failure of other witnesses to reach Washington, the meeting of the committee scheduled for today was postponed.

THREE CHINESE DEPORTED

[BY CABLE AND ASSOCIATED PRESS]

HONOLULU, April 21.—Three Chinese are being sent back to China on the President Pierce, it having been found that they entered Hawaii illegally. This is the first of what is expected to be a long series of deportations growing out of investigations of the immigration officials.

CREDITORS' AUCTION

Imperative, unreserved
77 Choice

ORIENTAL RUGS

Carpets, Rugs, Runners

Chinese, Persian

All sizes, asstd. weaves

CROWN STORAGE WAREHOUSE
Green & Broadway

PASADENA

2 sales: 10 a.m., 2 p.m.

WEDNESDAY
April 23rd

Thos. B. Clark, Auctioneer

CHANCE TO LEARN LINOTYPE TRADE

Linotyping is one of the best-paid trades. It is easily learned by the average man or woman. There is a great scarcity of linotypers throughout the United States. For price of tuition and other information, inquire at 419 Wilcox Building or telephone 885-887.

THIRTEEN PIONEERS ON ROLLS

Cornelius Cole, Oldest Surviving Member of Society of 1850

[BY A. P. NIGHT WIRE]

SACRAMENTO, April 21.—Only thirteen members of the band of pioneers who formed the Society of California Pioneers in 1850 remain on the rolls of the organization, according to a report filed today with Miss Eudora Garoutte, head of the California department of the State Library. The society had an original roll of 3111 members and was formed in San Francisco in 1850, membership being limited to persons coming to California prior to January 1 of that year or their descendants.

Of the surviving members Cornelius Cole, former Senator of Los Angeles, is the oldest, being 101 years of age. Frederick Russ of Piedmont, who came to California in 1847, is given in the report as the member having longest residence in California. Other surviving members of the original organization are as follows:

H. G. Gibson, Washington, D. C.; Titus Hale, Piedmont; A. A. Louderback, San Francisco; James A. Taylor, Oakland; Jules Auradon, Healdsburg; Sam Brown, San Diego; Joseph Brown, Los Angeles; Henry L. Byrne, San Francisco; Alfred Chaigneau, San Francisco; J. H. P. Gedge, San Rafael, and H. S. Tibbey, Seattle.

AGED MAN STRUCK BY AUTO MAY DIE

Thomas Campbell, 76 years of age, of 523 San Julian street, was perhaps fatally injured when he was struck at the intersection of Sixth and Bixel streets yesterday by an automobile said to have been driven by Mrs. Earl Long, 2616 Budlong avenue. He received a skull fracture and possible internal injuries, according to Police Surgeon Dodge.

SANTA FE NET INCOME INCREASED OVER 1922

[BY A. P. NIGHT WIRE]

CHICAGO, April 21.—Net corporate income of the Atchison, Topeka and Santa Fe Railway Company in 1923 was $42,037,801, compared with $34,382,370, according to the annual report made public today. Surplus to credit of profit and loss was $165,149,178, compared with $141,434,082 as of December 31, 1922.

Operating revenues aggregated $236,683,735, and the operating expenses $173,076,268 for 1923, compared with operating revenue of $225,124,544 and expenses of $166,904,377 in 1922.

CALIFORNIA OIL DEAL QUIZ NEXT

Separate Inquiry Scheduled for Honolulu Company

Start May be Deferred by Senate for Some Time

General Investigation to be Wound Up Next Week

[BY A. P. NIGHT WIRE]

WASHINGTON, April 21.—A separate investigation into the leases granted to the Honolulu Oil Company on land within naval reserve No. 2 in California is to be made by the Senate oil committee, it was disclosed today by Senator Walsh, prosecutor for the committee.

A resolution proposing such an inquiry recently was offered by Senator La Follette, Republican, Wisconsin, and adopted by the Senate. No date has been fixed for the opening of this investigation and it may be deferred for some time. The general oil inquiry is to be wound up next week to await final decision by the court as to whether Harry F. Sinclair, lessee of Teapot Dome, is to be required to testify.

Upon the resuming of its public hearings Wednesday the coming will take up leases in naval reserve No. 2 other than those to the Honolulu Oil Company. It will hear Assistant Secretary Finney of the Interior Department and Dr. H. Foster Baine, director of the Bureau of Mines.

Senator Walsh said this inquiry probably will be brief, as he has no information that there was anything irregular about the transactions.

The committee prosecutor had hoped to wind up the present inquiry this week, but he was advised today that Mrs. Georgia Hamon Rohrer, widow of the late Jake Hamon, Republican national committeeman from Oklahoma, probably will be unable to arrive in Washington before next week. She has yet to go to Oklahoma to obtain the books and papers left by Hamon which the committee desires to examine in connection with gossip of oil "deals" at the Republican National Convention in 1920.

JURY TODAY WILL DECIDE THAW FATE

"I'll be Free," Confident Forecast of Slayer of Stanford White

[BY A. P. NIGHT WIRE]

PHILADELPHIA, April 21.—Whether Harry K. Thaw is a sane man or a lunatic, will be decided by a jury here tomorrow, testimony in his trial and the addresses of opposing counsel virtually having been completed today before Judge Monaghan.

"I'll be free tomorrow!" was Thaw's confident assertion to his counsel as court adjourned.

Admission by two alienists, called to the stand by counsel opposing his release, that during Thaw's confinement at the Pennsylvania Hospital for Mental and Nervous Diseases, he had shown no indications of insanity, was taken by his lawyers as a strong point to their client's favor although both alienists stated he was suffering from "moral insanity."

During today's proceedings Thaw evinced active interest, making numerous remarks to his attorneys. Former Judge Patterson, chief counsel for Thaw, in his address to the jury, attacked the opposition for their failure to cross-examine Thaw when he was on the stand, asserting that had they done so "the result would have thrown their case out of court."

Neither Mrs. Mary C. Thaw, 32-year-old mother of the slayer of Stanford White, nor Evelyn Nesbit, Thaw's divorced wife, appeared on the witness stand.

National Baby Week Program Now Under Way

National Baby Week opened yesterday at the Plymouth Congregational Church under the direction of the Mothers' Educational Center.

Many of the babies expressed their disapproval in no uncertain terms but a goodly number treated the measuring, weighing, thumbprinting and all the rest of the experience as rather a novel performance arranged for their entertainment. Cataloguing of infants will be continued every day this week by trained experts.

President Coolidge has announced May 1 as Child Health Day and the center will publish the scores made by the babies here at that time.

Thursday night a public meeting will be held at which Dr. Guy Cochran will speak on "Children's Surgery;" Dr. Henry Dietrich on "The Importance of Breast Feeding," and Dr. Ralph Truitt on "The Child Guidance Clinic."

ROCK ISLAND LINE REPORTS EARNINGS

FULL DIVIDENDS PAID AND $915,367 SURPLUS IS SHOWN

[BY A. P. NIGHT WIRE]

CHICAGO, April 21.—The balance of income of the Chicago, Rock Island and Pacific Railway Company for 1923 after the payment of all interest, taxes and other fixed charges, was $4,481,502.48, according to the forty-fourth annual report of the company made public tonight. Full dividends amounting to $3,566,135 were paid, leaving a surplus for profit and loss of $915,367.48, the equivalent of $1.22 a share on the common stock as compared with 96 cents a share in 1922. The surplus was put into the property.

Operating revenues, the report said, increased $5,316,852.59, or 4.25 per cent, the greatest increase being in freight revenue. Operating expenses increased $4,419,210.48, or 4.39 per cent.

Auctions Today

Los Angeles Auctioneers' Association Official Bulletin

AUCTION TODAY

2 P. M.

Three Wonderful Central Ave. Business Lots

Located N.W. Corner 52nd St. and Central. Lot 50x130. S.W. Corner 52nd Pl. and Central. Lot 50x130. Splendid Inside Lot (100x140 to alley,) between 52nd St. and 52nd Pl.

Close to finest drug store and finest market in L. A.

Drive South on Central to property. Take Central Ave. car to 52nd St. Signs on property.

— MARVELOUS — Central Avenue Business Corner

Southeast Corner

Central Avenue and Jefferson

At Auction

Tomorrow, Wednesday, 2 p.m.

Wonderful Busy Corner—Located at intersection of two main Owensmouth fares. Surrounded by Substantial Business Buildings. Lot 60x120.

Now improved with 4-room house rented for $35.00 month

Visualize This Corner

An Attractive Investment

BY AUTO: Drive South on Central to Jefferson.
BY CAR: Take Central Ave. car to Jefferson.

AUCTION

Today — 10:30 A.M. — Today

Six Choice Lots—Superb Location
in Beautiful

Beverly Vista Tract--Beverly Hills

Sale Conducted

Corner Beverly Drive and Country Club Drive

Most Exclusive

Business and Income Property Available

Special Features

About 2 blocks from Beverly Hills business center, stores, hotels, theater; close to Beverly Hills Hotel, beautiful park, Los Angeles Country Club, Ambassador Golf Course, the beaches and the city.

Adjacent to new motion picture center where Lloyd, Fox and Christie are to build large studios.

Between Wilshire and Pico

Two leading thoroughfares between Los Angeles and the beaches.

Country Club Drive to be concrete boulevard, continuation of West 10th to the beach.

Beautiful level lots, wonderful mountain view and delightful sea breeze.

BEVERLY DRIVE lined with ornamental electroliers. Wonderful concrete roads through entire tract, either in or under construction. BEVERLY DRIVE nearly completed as a solid concrete boulevard.

Location of Lots

Business Corner, 135x122

Opposite new school house, now under construction.

This lot is zoned for business. Located 5 blocks South of Wilshire—2 blocks North of Pico.

Income Lots

Corner 100x128 Northwest corner Elm and Charleville. Splendid for Court, Hotel or Flats.

1 block south of Wilshire.
Lot 50x128 on Rexford Drive.
½ block south of Wilshire.
Lot 50x128 on Crescent Drive.
½ block south of Wilshire.

All improvements either in or under construction.

Gas, electricity, water, sidewalks, curbs, concrete roads all paid for by present owner.

Positively Attend This Sale! Nothing Finer!

BY AUTO: Drive South on Wilshire to property. Sale conducted at Beverly Blvd. and Country Club Drive.
BY CAR: Santa Monica via Hollywood car, off at Wilshire and Santa Monica, or Santa Monica via Sawtelle car out West 10th.

Pretentious Eleven-Room Home—In Exclusive Wilshire Section

679 South Kingsley Drive AT AUCTION

Tomorrow, Wednesday, 11 A.M.

One of the most beautifully finished homes in Los Angeles. Decorations and fixtures in perfect harmony and in accordance with the most fastidious person. Every requirement of the most fastidious person.

Downstairs:

Reception Room, Spacious Living Room, Den and Dining Room finished in solid mahogany, Breakfast Room, Kitchen, Maid's Room and Bath in ivory.

Upstairs:

4 Beautiful Master Bedrooms quietly decorated. Two have some Tiled Baths. Extra Guest Closets with built-in Mirrors. Spacious Linen Closets.

Basement with gas furnace.

Lot 50x135—beautifully improved. 2 car Garage.

1922 7-passenger Peerless Sedan, Model 56, perfect condition. Will be sold following real estate sale.

A Truly Beautiful Home—You Must See It!

Open for Inspection Today, 1 to 5 P. M.

BY AUTO: Drive West on Wilshire to Kingsley; South ½ block.
BY CAR: Take West 6th St. car to Kingsley, South 1½ blocks, or West 9th St. car to Rimpau, North 1½ blocks.

SPECULATORS—INVESTORS—ATTENTION

Northeast Corner, West Ninth Street and Catalina

(3 Blocks West of Vermont)

At Auction, Thursday, April 24th, 2 P. M.

Positively the Best Vacant Lot in This Vicinity

High Corner Property 200x145 to be Sold in 3 Parcels
Corner 100x145
Two Inside Lots each 50x145
(all to 15-ft. alley)

Close to Ambassador Hotel. Most exclusive rental district in Los Angeles. Surrounded by high-class permanent buildings. Splendid car service. Direct Boulevard to Beach and heart of city.

BUY ONE OR ALL THREE OF THESE LOTS

Investigate At Once! A Real Buy!

Excellent as a Permanent Investment! *Excellent as a Speculation!*

BY AUTO: Drive West on Wilshire to Catalina; South to property.
BY CAR: Take West 9th St. car to Catalina.

For Quick Auction Call **C. H. O'Connor & Son, Auctioneers**

Suite 309 Bank of Italy Bldg. (7th at Olive) TRinity 1661

TODAY

Real Estate

It is impossible to describe in befitting words the grandeur of this home, situated as it is on a hill top in the exclusive part of Hollywood, overlooking the entire city, a view of the ocean and surrounded by mountains, makes it an ideal spot for a home, its location, the home itself and the wonderful view must be seen to be appreciated.

TODAY

REAL ESTATE
12 ROOMS
4 BATHS
Tuesday, April 22nd
2 P. M. Sharp

A Bid to the wise means better bids

Auction

Real Estate AND Elegant Furnishings

TOMORROW

Furnishings

The complete luxurious furnishings of this beautiful home will be offered piece by piece. They will appeal to those looking for the best in home furnishings. Attention is called to the Oriental rugs, exquisite silk gauze curtains and draperies, Baby Grand Piano, period furniture, sterling flatware, Haviland dinner set, and many other articles of interest.

TOMORROW

FURNISHINGS
TO BE SOLD BY THE PIECE
Wednesday, April 23rd
10 A.M. and 7:30 P.M.

1508 KINGS ROAD

Take Santa Monica Blvd. car to Olive Drive. Walk North to Sunset Blvd. East to Kings Road. Walk North to Auction signs. Autos drive out Sunset Boulevard.

Preview Daily Until Hour of Sale

Description of Real Estate

House is located just north of Sunset overlooking the Boulevard.

12 ROOMS AND 4 BATHS

Large living-room, dining room, breakfast room, smoking room, 5 bedrooms, sun parlor and kitchen, 4-car garage with chauffer's quarters.

Electric controlled unit heating system.
Fountain and Fish Pond.
Humphrey's Automatic Water Heater.
Large cement basement with laundry.
Home overlooks mountains, city and the sea.

TERMS OF SALE: Part cash, balance to suit the purchaser.

Description of Furnishings

ORIENTAL RUGS

A very beautiful Mentas carpet 10.7x11; Kirmanshaw 9x12 of very wonderful quality and rare pattern; Bujahan rug 6x9; Oriental runner 13.6x3.6. There is also a very nice assortment of small Oriental rugs in various sizes.

LIVING ROOM

A. B. Chase baby grand piano; elegant Italian living-room suite beautifully upholstered in Mohair with elaborate carved frame; Spanish davenport table (has richly carved top and base); Needlepoint tapestry chair; fireside chair with mahogany base upholstered in Mohair; Italian console table and very handsomely framed pulpit mirror; mahogany smoking stand; two magnificent floor lamps with luxurious shades; a very unusual and attractive mantel mirror, hand carved, hand decorated; bronze statuary; imported bric-a-brac; paintings, etc.

DINING ROOM

Exceedingly handsome 12-piece Italian dining-room suite, composed of oblong extension table, china cabinet, buffet, serving table and 8 chairs including host and hostess chair (seats and backs are upholstered in silk tapestry;) all pieces have elaborate carved legs; complete Haviland dinner set; handsome buffet mirror; crystal glassware; sterling flatware, etc.

SMOKING ROOM

Brunswick (mahogany case) talking machine; mahogany library table; smoking stand; walnut console card table; mahogany chair and rocker upholstered in Mohair; mahogany chair upholstered in wool tapestry; wrought iron bridge lamp and shade; 9x12 Anglo-Persian rug.

LOWER AND UPPER HALLS

Mahogany console table and mirror; Spanish carved hall chairs; 3 velvet hall runners; 6x9 artisons Wilton rug and small Wilton rugs.

SUN PARLOR

7-piece Reed sun parlor set, consisting of floor lamp, fernery, center table, 2 rockers, 2 chairs, 8.2x10.6 Anglo-Persian rug.

BREAKFAST ROOM

Mahogany oblong table and Windsor chairs; 66-piece breakfast set of China, etc.

KITCHEN AND PORCH

Allover white enamel Quick Meal gas range trimmed with nickel; white enamel refrigerator; kitchen utensils.

MISCELLANEOUS

Linens and beddings; silk gauze curtains; imported bric-a-brac; pictures, etc.

BEDROOM NO. 1

A very attractive 9-piece bedroom suite, two-tone green and buff, artistically hand decorated, consisting of bow-end bed, dresser, chiffarobe, vanity, bench, rocker, chair, bed springs and silk floss mattress.

BEDROOM NO. 2

A beautiful 10-piece Tudor Walnut bedroom suite, comprised of twin beds, dresser, vanity, bench, night table, box springs, silk floss mattresses; a lovely floor lamp and shade; 9x12 fringed rug.

BEDROOM NO. 3

An attractive 7-piece two-tone Walnut bedroom suite, consisting of bed, dresser, chiffarobe, chair, rocker, box spring and silk floss mattress; handsome floor lamp and shade; 7x9 Axminster rug.

BEDROOM NO. 4

Charming 7-piece two-tone Walnut bedroom suite, consisting of bed, vanity, dresser, rocker, bench, box spring and silk floss mattress.

MAID'S ROOM

6-piece Ivory bedroom set; Taupe velvet carpet (17 yards.)

Sale Positive Regardless of Weather Conditions.

Lewis S. Hart

Luncheon Will be Served to My Patrons and Guests.

Today

Official Bulletin

VELOUS —

ue Business Corner

ast Corner

ue and Jefferson

uction

Wednesday, 2 p.m.

d at intersection of two main thoroughial Business Buildings. Lot 89½x150.

4-room house rented for

.00 month

This Corner

tive Investment

outh on Central to Jefferson.

ntral Ave. car to Jefferson.

ON

L — Today

ocation

Beverly Hills

try Club Drive

ty Available

Location of Lots

siness Corner, 135x122

ew school house, now under con-

is zoned for business. Located South of Wilshire—2 blocks North of

Income Lots

100x129 Northwest corner Elm and Splendid for Court, Hotel or Flats. South of Wilshire.

2 50x128 on Rexford Drive, block south of Wilshire.

2 50x128 on Crescent Drive, block south of Wilshire.

provements either in or under construc-

tricity, water, sidewalks, curbs, con- is all paid for by present owner.

Sale!

ed at Beverly Blvd. and Country Santa Monica, or Santa Monica via

Exclusive Wilshire Section

sley Drive

ON

sday, 11 A.M.

One of the most beautifully finished homes in Los Angeles. Decorations and fixtures in perfect harmony and in excellent taste. Every requirement of the most fastidious person.

Downstairs:

Reception Room, Spacious Living Room, Den and Dining Room finished in solid mahogany. Breakfast Room, Kitchen, Maid's Room and Bath in ivory.

Upstairs:

4 Beautiful Master Bedrooms exquisitely decorated. Two Handsome Tiled Baths. Extra large Closets with built-in features, spacious Linen Closets.

Basement with gas furnace.

Lot 50x135—beautifully improved—2 car Garage.

Home—You Must See It!

tion Today, 1 to 5 P. M.

ue, South to Mach- or West 7th St. car to Kingsley.

RS—ATTENTION

treet and Catalina

ent)

il 24th, 2 P. M.

in This Vicinity

Sold in 3 Parcels

x145

ict in Los Angeles. Surrounding service. Direct Boulevard to

THESE LOTS

Real Buy!

Excellent as a Speculation!

South to property.

Catalina.

Son, Auctioneers

live) TRinity 1061

SPORTS
The Los Angeles Times

TUESDAY MORNING, APRIL 22, 1924.

DR. PAUL HUNTER WINS GOLF CROWN

GET READY—SET—BANG. CHARLEY PADDOCK BETTER LOOK OUT

We have here Miss Andree Bayley, said to be the best lady sprinter on the Pacific Coast, doing her stuff on the beach at Santa Monica. Miss Bayley is a member of the "Beach Nuts," a Christy Comedy outfit, and is one of the reasons why people like to go to the beach in the summer—or any other time. The photos were taken by Don Gillum, who has been suffering from eye strain ever since.

AVORITES WIN HANDBALL PLAY

Upsets in Opening Games of National Tourney

Murray Eliminates Ad Schaumer at L.A.A.C.

Lawell Cops First Round Tilt With Ease

BY BILL HENRY

Monday's applecart was rudely upset in the opening day's play in the national handball championship at the L.A.A.C. yesterday, when Murray of the Olympic Club, Ad Schaumer, and Maynard Lansdale of the L.A.A.C., respectively, former and runner-up in the 1923 contest, earned a couple of victories while their opponents got nothing but a pair of goose eggs. Murray looked particularly good against Ad Schaumer, who appears to be suffering from an inferiority complex, missing shot after shot that ought to have been a sure point. Murray ran Schaumer out, 21-4, 21-12, Schaumer showing a lot of improvement in the second game, but not enough to make any particular difference as to Mr. Murray was concerned.

The defending champion, with wonderful physique to start on, and a condition to step twenty flights of stairs will Tommy Gibbons or any other slug. He plants himself square in the middle of the floor and attacks everything with fierce accuracy and either hand and cuts over awfully fast ball to get action. Manifestly, if somebody were to remove the diadem from Lansdale's head, he is going to have a big job to do so.

The draw for the singles is very easy, practically all of the championship contenders being in the lower half. The top quarter finds Ritter; George Klawitter and Ed Caley of the L.A.A.C. in the second with Gus Bruns of the South End Rowing Club of Venice as chief contender. Ad Schaumer, one of the contenders for the title, has the secondary task of the L.A.A.C.; Red Murray, 1923 champion; J. Dent of Salt Lake City, and Bill "Murray" Ranft, are all gathered. Ad Schaumer was there also until fate at the hands of Mr. Murray yesterday. Mr. Red will tangle with Dr. Driscoll at noon today and both promises to be a red-hot affair.

The final quarter finds Dr. Fried-

(Continued on Page 4, Column 3)

STAGE TWIN MAIN EVENT

McLean and Morgan Meet at Vernon Tonight; Dillon Faces Young Nationalista

With a double main event scheduled the weekly boxing show will be staged at Jack Doyle's Vernon coliseum tonight.

Stewart McLean and Tod Morgan, 126-pounders, will hold down the windup position, with Young Nationalista and Jockey Joe Dillon, 113-pounders, boxing in the sixth spot.

MORGAN A FAVORITE

Morgan has appeared at Vernon before but most of his recent appearances in local rings have been at the Hollywood stadium where he is a great card. A few months ago Morgan was considered the best boy of his weight on the Coast but with the arrival of McLean and the return of Frankie Garcia his claim to the title is not at all clear. If he can beat McLean he can again claim the honors as the Coast's best 126-pounder for he will have beaten the boy who beat Eddie Anderson decisively who in turn walloped Garcia.

McLean has proved a great card locally. He has done everything asked of him in the way of ring performances and the fans like his agressiveness. McLean is one of Mike Collins's stable and the Minneapolis manager is not carrying any dead ones on his list.

Nationalista and Dillon should put up a slashing bout. The Filipino has yet to lose a four-round bout but Dillon is confident he can take him into camp. Dillon is a willing little mixer and a fair puncher. A win for Dillon would be a big upset in the dope but he figures to make it a good fight.

VILLAMORE MEETS FARRELL

Felix Villamore will take on Young Farrell in the feature preliminary. Both are fast boxers and should put up a slashing contest. Farrell is still one of the toughest little trial horses among the local 118-pounders.

Practically all the weight on the card is down in the preliminary lists. The fourth bout on the card will be between Jimmy Darrah and Mickey Rockson at 158 pounds. Darrah looked great in his first bout but has since had a tough time getting over. In Rockson he is meeting a tough and willing boxer.

Lefty Cooper and Red Williams, 145-pounders, are third on the card and the other bouts are: Jack Thompson vs. Young Terry, 150 pounds, and Scotty Diest vs. Roy Moore, 145 pounds.

Harry Lee will referee the preliminaries with George Blake handling the feature bouts.

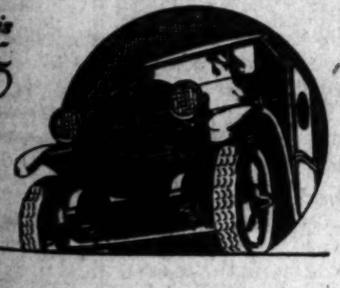

Nine-tenths of all haulage is too costly unless done with a Speed Wagon.

Speed Wagon has *earned* dominance in commercial haulage by sheer economy and dependability.

Stamina for a quarter million (or more) miles of hard service is inbuilt. That's why around 100,000 Speed Wagons are serving and saving in nearly every kind of business.

Capacity 500 to 2,500 pounds. Twelve standard bodies.

Designed and Manufactured in the Big Reo Shops—Not Assembled!

Reo Motor Car Co.

of California, Inc.

1200 S. Hope St. TRinity 7421

HOLLYWOOD BRANCH 3600 Cahuenga Blvd.

WESTLAKE BRANCH 2424 W. Seventh St.

COMMERCIAL DISTRICT BRANCH 509 S. San Pedro Street

SPEED WAGON

REO

San Francisco Nine Here for Vernon Series

Manager Bert Ellison and his troupe of trained Seals from San Francisco arrived in Los Angeles today all primed for their big series with Bill Essick and his equally notorious outfit of battling Bengals which starts this afternoon at the local ball farm. The Seals are out in front in the official standings, having lost only three games, during which time they have garnered eleven victories. By virtue of losing the last three games to Marty Krug's ambitious Angels the Tigers are in fourth place.

Good pitching has been largely responsible for the success of the Seals to date. Oliver Mitchell, Shovel Hodge, Pat Shea, George Barger and that old veteran, Geary, have turned in some pretty fine performances during the last two weeks and the Tigers are apt to find difficulty in swatting the onion.

Several old favorites will be in the San Francisco line-up. Pete Kilduff, former Cub player, will be back at his old stand at second base, with Manager Ellison, who has been hitting the agate at a rapid rate, on first. Gene Valla, Kelly and Hendryx all showed here last season, in the outfield. Hal Rhyne, touted as the best shortstop in the league, has been playing great ball. Eddie Mulligan, the fighting infielder, will be on third.

The Angels are in Oakland today where they will clash with Ivan Howard's crew. Elmer Myers was scheduled to do the heaving for the Seraphs.

TILDEN RESIGNS AS MEMBER OF THE AMERICAN DAVIS CUP AND OLYMPIC TENNIS TEAMS

[BY A. P. NIGHT WIRE]

PHILADELPHIA, April 21. William T. Tilden II, national tennis champion, today announced his resignation as a member of the American Davis Cup and Olympic teams.

In doing so, Tilden said that as his amateur status had been questioned, he wished to relieve the Davis Cup committee, which had named him for both teams of any embarrassment that might arise over his position as an amateur player.

Tilden said he would play as an individual in such American tournaments as he might enter and would defend his title in the national championship next August.

Along with his announcement Tilden made public a letter he sent today to Julian S. Myrick, chairman of the Davis Cup committee, in which he refers to the report of the amateur rules committee made public last Saturday. "I learn with astonishment," said Tilden in the letter, "that the player-writer in general, and I in particular, am regarded by the committee as not only no longer an amateur, but as an evil influence in the game."

The letter is as follows:

"From the report of the amateur rules committee of March 15, 1924, made public on Saturday last, a copy of which was mailed to me, I learn with astonishment that the player-writer in general, and I in particular, am regarded by the committee as not only no longer an amateur, but as 'evil influences' in the game.

"As my name is used in the report, there can be no doubt that I am regarded by the committee as such an 'evil influence.'

"Since it is inconceivable that the association would desire the presence on the Olympic or Davis Cup squads for 1924 of such an 'evil influence' I, although I do not for a moment concede either the fairness or correctness of the committee's interpretation of the amateur rule or of my standing thereunder, tender to you my resignation as a member of both squads.

"I do this to relieve the association of the embarrassment and to save them from the criticism which will be theirs if they take the initiative in the matter.

"I do not regard myself as violating either the spirit or letter of the amateur rule, and I certainly do not consider myself an 'evil influence' in the game, but your report clearly states that is the opinion of the committee I am.

"Since the executive committee has already unofficially expressed itself in favor of professionalizing me next year, should the present conditions continue, they must clearly regard me as a professional now.

"I resign with regret, but self-respect compels me to do so. I wish you and the committee to know that my services are at your disposal when my amateur status is clearly recognized.

"Trusting that the cup will long remain on our shores and wishing the committee and the team all success in 1924 challenge rounds, I am,

"Very sincerely,

"WILLIAM T. TILDEN II."

NEW YORK, April 21.—William T. Tilden's announcement in Philadelphia of his withdrawal as a member of the 1924 American Olympic and Davis Cup teams, created a sensation in tennis circles here today, but officials of the United States Lawn Tennis Association declined to comment on the champion's unexpected decision.

It was pointed out, however, by a member of the Davis Cup committee, which selected Tilden for this year's international contests, that the committee felt no embarrassment over the situation caused by Tilden's status as a player-writer, which the champion gave as the reason for his step. Had such been the case, it was said, Tilden would have been advised of it without hesitancy.

Tilden, it was emphasized, is in good amateur standing this year, so far as the United States Lawn Tennis Association is concerned, although recently he was informed that under the player-writer rule, which goes into effect next January, he would be ineligible for amateur play in 1925, if he continued newspaper writing on his present scale.

At a conference of the tennis officials on this point recently, however, Tilden, it was understood, came to an amicable understanding with the United States Lawn Tennis Association after a thorough discussion of his case.

Mrs. Potter Medalist in Golf Tourney

[EXCLUSIVE DISPATCH]

SAN FRANCISCO, April 21. Mrs. Brent Potter of the Lincoln Park Golf Club came through for first honors with flying colors in the qualifying round of the Northern California Women's Golf tournament which opened today on the Burlingame Country Club course. Mrs. Potter negotiated the eighteen holes in eighty-five. This performance looks like a real comeback and was to be expected from the medalist as she was high in honors in the same tournament last year.

Mrs. W. C. Van Antwerp of the Burlingame Country Club came a close second with a score of eighty-eight. Mrs. Van Antwerp, the former State champion is expected to better her performance. Mrs. Robert A. Roos, present champion was badly off form, as she drove out of bonds five times on the short seventh hole, taking a ten for the hole.

Joe McGinnity, known as the "Iron Man" of the diamond, has pitched more than 1500 games during his thirty years of service in professional baseball.

FISHING SEASON TO OPEN LATER

[BY A. P. NIGHT WIRE]

RIVERSIDE, April 21.—An emergency ordinance postponing the opening of the fishing season in Riverside county from May 1 to July 1 was passed by the Board of Supervisors here today.

The ordinance also calls for the closing of all mountain roads in the county to all persons except those bearing special permits.

POETS AWAIT GRIZZLIES

Rival Conference Nines Clash This Afternoon on Whittier Field; Teams Leading Loop

[EXCLUSIVE DISPATCH]

WHITTIER, April 21.—Coach "Rube" Ellis's enterprising baseball club is preparing a refulgent reception for the Grizzly nine from Southern Branch, on Hadley Field, Whittier College, tomorrow afternoon, when the Poets play their second game in the Southern California College Conference baseball schedule of the prevailing season, the game having been postponed from last Saturday on account of the S.B.U.C. vacation.

Dope may mean anything or nothing, but at present the Poets are easy to look at, having won their first conference tilt with Occidental and later holding the loud-lauded Los Angeles Athletic Club nine to a 5-5 score in a ten-inning game. In the meantime the Grizzlies have defeated Caltech and Caltech passed the defeat right on to Pomona.

S.B.U.C. promoters claim that they have the best pitcher in the conference. As a counter-irritant be it known that the Quakers nicked the L.A.A.C. pitcher for thirteen — unlucky number — of hits. Jessup, the Poet mound man, may yet prove to be the Jonah of the conference and ruin the hopes of aspiring championship contenders. Ellis "discovered" him last year and proceeded to develop him. The coach was compelled to make a new catcher this year, Woodward, the veteran receiver, having passed out of the picture via graduation last year. The masked man is Ashton. The remainder of the infield will be composed of Shaffer, Denny, Johns and Bonnett. Denny is a freshman find and is credited with being so fast that he could rob the entire chain of Woolworth stores in one night.

In the L.A.A.C. game Ranzona at center fielded 1000, accepting three difficult chances against the sun. Other outer garden men may be Hanna and Williams. Johns, Ranzona and Williams played S.B.U.C. in the final frantic and famous game to decide the championship of the 1924 basketball season.

How they stand in conference:

Local U. C.	1	0	1.000
Whittier	1	0	1.000
Caltech	1	1	.500
Occidental	1	1	.500
Pomona	0	1	.000
Redlands	0	1	.000

GAME TODAY

U. C. at Whittier.

GAMES SATURDAY

Pomona at Whittier.
Occ at U. C.
Redlands at Caltech.

ALLEN GOING FINE

[BY A. P. NIGHT WIRE]

KANSAS CITY, April 21.—Bennie Allen, Kansas City, increased his lead in the play-off for the world's pocket billiard championship here this afternoon to four games won and one lost by defeating Frank T. Taberski, former title holder, 125 to 107.

GEORGES IN DIFFICULTY

[BY A. P. NIGHT WIRE]

NEW YORK, April 21.—Legal proceedings to prevent Georges Carpentier, French light-heavyweight, from meeting Tom Gibbons of St. Paul, in Michigan City, Ind., on May 31, will be started in the courts of Indiana immediately upon Carpentier's arrival in the United States, Billy Gibson, manager of Gene Tunney, announced today.

Gibson said he would base his application for an injunction on his contract with Descamps, the Frenchman's manager, for a Carpentier-Tunney match. This, he asserted, contains a clause prohibiting Carpentier from engaging in any other match in the United States before meeting Tunney.

A report that Carpentier would be brought into this country through Canada in an attempt to escape possible litigation in New York, prompted Gibson's plan to seek his injunction in Indiana, the manager declared.

Descamps today cabled Gibson from Vienna, that Carpentier would fulfill his agreement to fight Tunney after the Gibbons match. He predicted that the Frenchman would knock out Gibbons.

WILLIE HUNTER LOSES, 2 AND 1

Defending Champ in Lead at Noon by One Hole

Superior Putting Gives Paul Hunter Match

Huge Crowd Sees Golf Title Change Hands

BY CHARLES WEST

Accomplishing the he-man's job of defeating Willie Hunter, Dr. Paul Hunter won his fourth Southern California golf championship yesterday by vanquishing the defending title holder 2 and 1 over 36 holes at the Annandale Golf Club. In triumphing over the sturdy Briton, Dr. Hunter brought to a climax a week of sensational golf, in which he defeated strong players one after another until he reached the finals in company with Willie Hunter, and after a hard uphill battle finally eliminated his adversary on the thirty-fifth green. He was one down after the first eighteen holes.

The match was witnessed by over 3000 rabid fans, who swarmed over the links behind a system of ropes whose evident purpose was to keep everybody from seeing anything but under the direction of Professional Jack Malley and a few assistants the mob was shooed about in an efficient manner after the first few holes.

SUPERIOR PUTTING

Dr. Hunter did it with his little putter. Like many another important match, yesterday's contest was won and lost on the greens. Willie's putting was timid after the first hole, which he won by sinking a thirty-footer, and while his work on the greens was far from poor, he lost several excellent chances to win holes, while Dr. Hunter was sinking putts from everywhere all day, and gave the gallery numerous thrills by the efficient manner in which he nudged his approach putts.

At the start of the match Willie jumped into the lead with the aforementioned birdie, and the "I-told-you-so's" began to function. However, Dr. Paul matched this birdie with another on the short fourth, duplicating the feat on the par three-eighth after Willie had won the seventh, and the golfers were even at the turn.

By the end of the first eighteen holes Willie held a one-hole advantage, but the match was squared on the ninth green of the afternoon round, and it was the final trip around the second nine which settled the 1924 Southern California championship.

CHAMPIONSHIP GOLF

Both finalists played golf worthy of the title they were seeking, the afternoon round being a series of sensational recovery shots, while in the morning they kept pretty well out of trouble. It was the kind of a match in which

(Continued on Page 4, Column 3)

AUSTRALIAN OUT TO SHATTER AUTO MARK

Board track racing is not the only attraction, according to Patrick J. Browne, Australian race driver. Browne, who is entering the Indianapolis 500-mile national speedway event May 30, intends to display his laurels on the way East from Los Angeles. Leaving Thursday at 6 a.m., he will attempt to break the transcontinental automobile record. The trip across the continent should be full of thrills, as the standing record is liable to fall.

THAT SENSE OF SHEER DETACHMENT

EXHAUST the figures of speech and still you fall short of describing the sensation of riding in a Rolls-Royce. . . . Some are reminded of a yacht slipping through smooth seas. No matter how you describe it, that sensation is unique in land transportation. You understand it as contributing in no small measure to the universal acceptance of Rolls-Royce as the world's outstanding motor car.

Rolls-Royce, Los Angeles Branch, 951 South Flower Street.

ROLLS-ROYCE

No Rolls-Royce has ever worn out

Eleven exclusive Rolls-Royce designs in open and closed coach work. The "Fall-Mall" phaeton, $10,500.

Preliminary Heats of Southern California Prep Meet Tomorrow

MANY STARS IN HEATED ACTION

Hundred-Yard Dash Attracts a Lot of Interest

Klein and Woodyard All Set for Speedy Heats

Finals to be Staged Next Saturday Afternoon

Promptly, let us hope, at 3:30 o'clock tomorrow afternoon the preliminary heats in the annual Southern California high school track and field meet will be run off at the Coliseum. Saturday the finals are to be staged on the same track and, although tomorrow's turnout won't break any records, it seems likely that the largest crowd to see a local track meet will be on hand for the week-end festivities.

Heats are to be put on in both dashes, the hurdle races, the quarter-mile, the relay and possibly the half-mile, the first three winners in each heat to qualify for the finals. Class C heats will also be staged, the little fellows doing their stuff in the three dashes and the seventy-yard high hurdles.

No favorites are expected to be left out after tomorrow's events, as most of the stars will appear in separate heats. In one or two cases several good men will get together, as will be indicated when the lists of those in each heat are published tomorrow morning.

The entries closed yesterday afternoon with hundreds of athletes signed up. Following are the lads entered in all of the track events, the athletes' names following their schools:

HOLE-IN-ONE AT SAN GABRIEL

W. C. LaTournette, a member of the San Gabriel Country Club, entered the hole in one club with distinction yesterday when he holed out his brassie shot on par-three sixteenth of the Mission links. The hole, which measures 200 yards from tee to cup, will be remembered as extremely tricky, the green being sunk out of sight, while out of bounds stakes menace the golfer on the right.

GOLFERS TO TEE OFF AT FLINTRIDGE

Annual Invitational Golf Tournament Opens Today; Star Field Entered

Practically the same field which competed in the Southern California amateur championships at Annandale in the tournament just completed will be seen today at Flintridge when the first day of medal play in the annual invitational tournament is scheduled. Willie Hunt, runner-up in the titular event, and George Von Elm are expected to give Fred Wright a hard battle for low gross honors. Wright is a Flintridge member and knows his course exceptionally well.

Flights of sixteen each will be drawn for all who care to qualify, according to an announcement by the tournament committee yesterday. In addition to two prizes for gross scores in the medal round and two for net, trophies will be awarded the winners and runners-up in every flight, while winners of the defeated eights will also be presented with silverware.

Players will be permitted to qualify either today or tomorrow, entries being made at the tee. The first round of match play will take place Thursday, two rounds Friday, and the finals Saturday. The championship flight finals will be played over 36 holes.

AMERICAN OLYMPIC RUGGERS VICTORIOUS

[BY CABLE AND ASSOCIATED PRESS]

PLYMOUTH (Eng.) April 21. The American Olympic Rugby football team today defeated the Davenport Services 25 points to 3.

In their first game on English soil, played before 6000 spectators, the Americans made an excellent showing. Hyland scored three tries, the rugby equivalent for the American touchdown; Williams two and Rogers and Dixon one each. The home team was awarded a penalty try for infringement of a rule by the visitors a few minutes after the start. Patrick converted two tries for the visitors.

The Davenport Service team was without nine of its regular players, who were assisting the navy team in France.

RIPPEY BATTING STAR IN VARSITY BALL GAME

[EXCLUSIVE DISPATCH]

OREGON AGRICULTURAL COLLEGE (Corvallis, Or.) April 21.—Thresher Rippey of Los Angeles was one of the batting stars of the baseball game with Pacific University, in four trips to the plate Rippey made two hits, one of them a home run. In the sixth inning four O.A.C. batsmen drove out home runs in succession. Pacific was defeated 16 to 1. More than thirty games are scheduled for this season and so far the home team has not been defeated. Rippey is a junior in agriculture and a member of the Delta Upsilon fraternity. He is playing his third year on the team.

SPEED UP WORK ON FLAGSTAFF GUN CLUB

[EXCLUSIVE DISPATCH]

FLAGSTAFF (Ariz.) April 21.—With donations of material made by Flagstaff lumber mills and dealers and with labor mainly provided by members, the Flagstaff Gun Club is completing a comfortable clubhouse, which is to be shared with the Boy Scouts. W. B. Raudebaugh has been elected president, W. M. Cady, Jr., vice-president, and Frank M. Gold, secretary.

ANGLERS BRING BACK LIMITS OF TROUT

Several parties of "Ike Waltons" have returned from angling trips to the Rainbow Angling Club, all bringing back limits of fine looking fish. The fishermen report the stream is clear and cool and the trout biting at anything.

Among the returning Rainbow members were R. E. Mann, C. M. Brown, W. R. Bramble, W. B. Williams, Louis Denker, Louis Breer, J. T. Russell, E. B. Price and F. B. Aldous.

STAGE SASSY JANE GOLF TOURNAMENT

A Sassy Jane golf tournament will be staged at the municipal golf course at Griffith Park tomorrow. Mrs. Ike Wentworth announced last night that the fair golfers will tee off in the morning at 9 o'clock sharp.

ROCKY KANSAS IS VICTOR OVER DUNDEE

[BY A. P. NIGHT WIRE]

BUFFALO (N. Y.) April 21.—Rocky Kansas outpointed Johnny Dundee, world's featherweight and junior lightweight champion, in ten rounds here tonight. Dundee's titles were not at stake. Kansas weighed 134½; Dundee, 132.

GONZAGA WINS

[BY A. P. NIGHT WIRE]

SPOKANE (Wash.) April 21.—The Gonzaga University baseball team today defeated Meiji University of Japan, 9 to 8.

WOULD KNOW, ANYHOW

Two men were angling. For some time they sat in silence smoking their pipes and watching their lines. Suddenly one of them uttered an excited exclamation and dropped his rod into the river.

"Did you see that fellow fall off that cliff over there into the river?" he shouted.

"Don't get excited, Tom," answered his companion, soothingly. "It may be a cinema actor doing one of his stunts. They often make films in these parts."

"But," said the other, "supposing it isn't, and that the man is really in danger?"

"Well," replied the other, philosophically, "if he drowns he isn't."—[Unidentified.

STUDENTS STRIKE AT OGLETHORPE

[BY A. P. NIGHT WIRE]

ATLANTA (Ga.) April 21. Eighteen students at Oglethorpe University, including practically the entire baseball squad and some gridiron stars, went on strike today in protest against the enforced withdrawal from the university of a fellow-student. They left school when the faculty failed to reinstate the youth whose name was not made public.

SWIM CARNIVAL AT HOLLYWOOD

Movie City Athletic Club Stages Event Thursday

Special Championship Relay Race is Carded

Cleve Morrison to Defend Diving Laurels

With the special 400-yard free style junior national championship relay race the big event of the program the Hollywood Athletic Club will stage a big swimming meet Thursday night. Teams representing the home club, the San Diego Rowing Club and the Venice Plunge Swimming Association will compete for the relay laurels. Les Henry, who is to be the official referee of the evening's festivities announces that the program will get under way promptly at 8:15 o'clock.

A low-board diving contest for men, bringing to the winner the Southern Pacific Association championship, promises to attract a lot of attention. Cleve Morrison, star Hollywood diver, will defend his laurels against a field of fine performers, among them Ralph Summerill of the Los Angeles Athletic Club and Sammy Cohen, unattached.

Following is the complete list of events with entries:

Low board diving, S. P. A. championship, men: Cleve Morrison, Leland Tipton, Hollywood Athletic Club; Frank Tupper, Los Angeles Y.M.C.A.; Sammy Cohen, unattached; Jack Kettler, Venice; Ralph Summerill, L.A.A.C.; Donald Thomas, unattached; Harold Bandy, Venice P.S.A.

Fifty yards free style, open, women: Thelma Finn, Venice P.S.A.; Dodie Bissett, unattached; Helen Vernon, unattached; Farrel Creighton, unattached; Vivian Bernardi, unattached; Olive Hatch, Fannie Burt, L.A.A.C.

440-yard free style junior national championship relay, men: Jerry Witt, Lee Jarvis, Theodore Bare, Vic Demerville, M.A.C.; C. Clavert, L. Whitney, R. Reynolds, L. Krause, San Diego R. C.; Reginald Harrison, Phillip Daubenspeck, George Wells, Myron Blake, Venice P.S.A.

200-yard breast stroke S.P.A. championship, men: Thomas Drummond, M.A.C.; Paul Nelson, L.A.A.C.; William Fair, Venice P.S.A.

50-yard back stroke, open, women: Marion Goldstone, M.A.C.; Marion Himmelstein, Venice P.S.A.; Dodie Bissett, unattached; Olive Hatch, L.A.A.C.

75-yard free style S.P.A. championship [Boys 16 and under]: Ronald Wallace, M.A.C.; George Lamb, L.A.A.C.; Mal Phillips, Fred Wadley, Venice P.S.A.

150-yard relay for A. D. Ripley cup, women: Dodie Bissett, unattached; Helen Vergue, unattached; Farrell Creighton, unattached; Viola Hartman, Olive Hatch, Marie Curtis, L.A.A.C.

Culver City Boxing Club Opens in June

Culver City's new boxing organization will be rated as one of the biggest that Southern California has ever boasted. The new club has several workmen busy on the construction of the arena and hopes to have it ready early in June. M. E. Saenz, manager of the new club, has not yet decided on what night the set-tos will be staged. The American Legion Community Post, No. 46, is behind the new project, which is also backed by several Culver City business men, headed by Harry Culver. Tom Jones, one of the best-known managers of boxers in America, has been appointed as matchmaker.

The arena will be the last word in construction. It will run 144 by 144 feet and will be octagonal in shape. Last-minute rushes of fans will not congest any of the entrances, as there will be five large exits. The seating capacity will be more than 6000, with added space in the aisles and standing room. It is the opinion of boxing fans that one more club in Southern California will not be too many in the local field.

Special accommodations will be made for ladies that wish to witness the bouts. A parking space of five acres will be reserved for autos. Earl Mohan, well-known moving-picture actor of Culver City, or Tommy Ryan, ex-middleweight champion, will be chosen as referee. Matchmaker Jones says that the best talent obtainable will be used for his set-tos.

NATE KENDALL WINS GOLF CHAMPIONSHIP

[EXCLUSIVE DISPATCH]

TUCSON (Ariz.) April 21.—Nate Kendall has taken this year's championship of the Tucson Golf and Country Club, defeating Cave Couts 3 up and 2 to play. Couts made the round in 77. Louis Curry, last year's champion, dropped out of the local competition to compete in the Chandler championship match of the Southwestern Golf Association.

ARIZONA PREPS TO COMPETE AT TUCSON

[EXCLUSIVE DISPATCH]

TUCSON (Ariz.) April 21.—On May 1, 2 and 3, the university will be host for representatives of Arizona high schools, here for scholarship and athletic competitions. On the evening of the first day will be the State championship debate, on the second the educational contests and the preliminaries to the field contests and on the third the final athletic competitions.

TODAY IN COAST LEAGUE CIRCLES

1923—Salt Lake made only three more hits than Vernon—16 against 13—but overwhelmed the Tigers, 12 to 1. Doyle, Jolly, Miller and Gilder were the sufferers.

1923—Hugo McWeeney of San Francisco held Portland to three hits, but lost, 2 to 1, to Gabrielson, who permitted eight. The Beavers took advantage of McWeeney's three passes and his mates' three errors.

1923—Harry Krause of Oakland blanked Sacramento, 5 to 0, allowing four hits. The Senators got revenge in the second contest, winning it in eleven innings, 8 to 7. They collected sixteen hits off Arlett, Eloy and Murdock.

1923—Hiram Bond, Salt Lake shortstop, handled twelve chances in game with Los Angeles.

1923—Oakland lit upon Ross and Freeman of Portland for fifteen hits, winning, 8 to 2.

1923—Vernon could push only four hits off Mack and Berger of Seattle, but defeated the visitors, who got seven hits off Love, 4 to 3.

1922—After having been fanned by Ernest Alton of San Francisco on his first three trips to the plate, Oliver Peters of Sacramento hit safely in the seventh inning with the bases full, driving in the winning run.

1921—Billy Lane of Seattle stole two bases on Randy Elliott of Sacramento, making five in two days on the Senator backstop.

1920—Three of four games went into extra innings. Los Angeles defeated Portland in fourteen innings, 4 to 3. Sacramento trounced Vernon, 6 to 5, in eleven innings, and San Francisco licked Seattle, 5 to 2, in twelve innings.

1920—Umpire Bill Byron chased four Tigers and one Beaver in the Vernon-Sacramento game.

1917—Portland Oaks beat Oakland by the same score of 6 to 5.

1917—First Baseman Gleichman and Shortstop Davis of Los Angeles executed a triple play against Vernon.

1917—San Francisco secured seventeen hits off Bliss and Neff of Salt Lake, winning, 9 to 1.

OXY STARS IN CHILLY WORKOUT

Pipal's Athletes Practice on Stagg Field; Start for Penn Relays

[EXCLUSIVE DISPATCH]

CHICAGO, April 21.—Wintry weather didn't keep the sensational Occidental College track team from a workout at Stagg Field this morning. The Pacific Coast phenoms, fresh from their triumph at the Kansas relays, left this afternoon for the Pennsylvania relays. They will reach Princeton University tomorrow and will be guests of that institution for three days, working out tomorrow afternoon at New York University. Trainer Johnson of the University of Chicago assisted Pete Poole in taking care of the muscles of the athletes.

Local sporting authorities who witnessed the performance of the Occidental athletes in winning all five entered at which they were entered at Kansas, says that they are the most remarkable lot of athletes ever seen in the Middle West. Coach Joseph A. Pipal said here today that the wind kept his team from making better time than they did, although they broke four records.

The sprinters, Argue, Buckman and Nash, attracted much interest here today as each won his heat in the 100-yard dash at Kansas in 10s. flat. They were beaten in the final by Erwin of Kansas but all said they got off to a bad start. All the athletes are in good shape, including Spangler, a big muscular quarter-miler, who loafed Saturday to prevent injury to a pulled muscle sustained some time ago.

GERBAULT CAPTURES FRENCH CHAMPIONSHIP

[BY CABLE AND ASSOCIATED PRESS]

PARIS, April 21.—Alain Gerbault, the young Frenchman who last year crossed the Atlantic in a forty-foot sailboat, the Fire Crest, has rounded into his former tennis stride. He has just captured the eastern covered-court tennis championship of France, winning the final match from Albert Guillemant, 6-4, 6-4, 0-6, 6-3.

Gerbault's performance was somewhat tempered by the fact that none of the "big three," Cochet, Borotra and LaCoste, competed, but he remarked that it was good training for his coming trip from New York to San Francisco by way of the Panama Canal, which he intends to start next month, as soon as the Fire Crest is released from the Brooklyn yard, where she now is under repair.

From San Francisco he will head for Honolulu. After that he plans the five-year voyage among the South Sea Islands, finally landing in Australia.

TENNIS TOURNAMENT AT MIDWICK CLUB

Preparations are now under way for the staging of Midwick Country Club's first tennis tournament, which is scheduled to open next Saturday, the 26th inst. Play in men's and women's singles, doubles and mixed doubles will extend over a period of three days, according to Mercer Beasley, professional in charge.

On Sunday the fans will be given an eyeful when Walter Westbrook and Harvey Snodgrass play an exhibition match on the Midwick courts. Wesbrook and Snodgrass are now even in matches won and lost. A beautiful trophy will be awarded the winner of Sunday's play.

Only members of the Midwick Country Club are eligible to enter this initial tournament, and prizes will be awarded the winners of each class. The public is invited to witness the play-offs.

HAUGDAHL TO COLUMBUS

Norwegian Speed Champ Leaving This Week to Take on a Few Drivers in Ohio May 11

BY PAUL LOWRY

Unless present plans are altered Sig Haugdahl, the Norwegian speed champ, will leave Los Angeles this week for Columbus, O., where he is scheduled to make an exhibition with his Wisconsin special and drive in competition on May 11. For wheeling the Wisconsin flyer about the track for one circuit Haugdahl draws down 1000 smacks, he said, with a crack at about $3000 in competitive races.

Haugdahl said nothing would tickle him better than to meet Ralph De Palma in another match race, but he has a couple of weeks' work on his big car to get it in shape and he wants to take advantage of shipping east this week with Horey and Lecklider, who are planning to leave for an eastern campaign, he said. By pooling their cars Haugdahl said he and the other drivers would get a cheaper rate than by shipping independently.

Numbered in Haugdahl's collection of cars are his Wisconsin special, Miller special and his big Fiat. The Scandinavian plans to use his Fiat in most of his campaigning, sandwiching the Wisconsin in for exhibitions and tooling the Miller when he runs up against particularly fast competition. About ten races with the Miller will be plenty, according to Haugdahl. He wants to return to Los Angeles next winter with the car good for something else than junk, and that is the reason he gives for driving it only when he knows he is going to be pressed.

Despite the fact that he ran away from Duray and made a sucker out of the Frenchman on the turns in Sunday's race Haugdahl says his Miller was a long ways from being right. He claims he can get a lot more speed out of the car, and if he had the time and somebody would make it profitable nothing would please him more than to take Ralph De Palma on for a nothing-barred contest.

De Palma will race next Sunday, it was announced from Ascot headquarters yesterday, the Bozzani sweepstakes being the name of the big event. It was titled in honor of Amerigo Bozzani, a long-time patron of the gasoline racing sport.

It was also announced that Leon Duray's alibi for his poor showing against Haugdahl on Sunday was a slipping clutch and that he has been awarded the "Alibi Helmet" for the most ingenious excuse for being beaten. Further it was stated that the technical committee had barred the No. 45 "death car" from further competition at Ascot.

Paddock Goes to Compete at Drake Relays

Sir Charles Paddock, the well-known Montenegrin nobleman, left yesterday for Des Moines, Iowa, where, on Friday and Saturday, he is to appear in special sprint races. Paddock, who has been through a stiff campaign of conditioning here, said he was in great shape and expects to show fans that he has lost none of his old-time speed.

Friday, Charley will take part in a special 100-yard dash and on the following day he will try to bust the record for the 130-yard sprint.

BASEBALL SEASON TO OPEN IN PORTLAND

[BY A. P. NIGHT WIRE]

PORTLAND (Or.) April 21. Final arrangements for the official opening of the baseball season in Portland have been completed and local fans are awaiting the game between Portland and Sacramento tomorrow that will usher in the 1924 season.

A parade has been arranged under the direction of the Boosters, who have taken for their slogan, "Thirty thousand or bust." Special seats to handle a large crowd have been installed at the ball park. Mayor George L. Baker will throw the first ball, with Municipal Judge W. A. Ekwall on the receiving end.

THREE KANSAS CITY ROOKIES RELEASED

[BY A. P. NIGHT WIRE]

KANSAS CITY (Mo.) April 21.—Three recruits of the Kansas City American Association Club today were released to Western League clubs. Mike Baker, shortstop, and Dick Bonelly, pitcher, were sent to Lincoln and Ray Sorey, outfielder, to St. Joseph. They were released under optional agreement.

WALKER IS WINNER IN A HARD CONTEST

[BY A. P. NIGHT WIRE]

PHILADELPHIA, April 21.—Mickey Walker of Elizabeth, N. J., welterweight champion of the world, gained a ten-round decision over Johnny Gill of York, Pa., here tonight in a hard contest. Walker weighed 146 pounds and Gill 154.

Spur Tie 50¢

ALL TIED FOR YOU!

What necktie style! For all occasions, too. Will not curl, roll or wrinkle—a patented feature does the trick.

HEWES & POTTER, Boston

Ask your dealer for BULL-DOG Suspenders—Garters—Belts Vestoff Suspenders

Pot and Spigot Grill
611 South Spring
Always Open
60c Plate Dinner
From 11 a.m. on.
Entree
Vegetables
Potatoes
Dessert and Beverage

Blue Bird Cafeteria
Sixth and Spring
WHOLESOME REASONABLE HOME-LIKE
Nina Ghiradelli's Famous Ladies' Orchestra
GUS MANN, Proprietor
Member Los Angeles and National Restaurant Associations

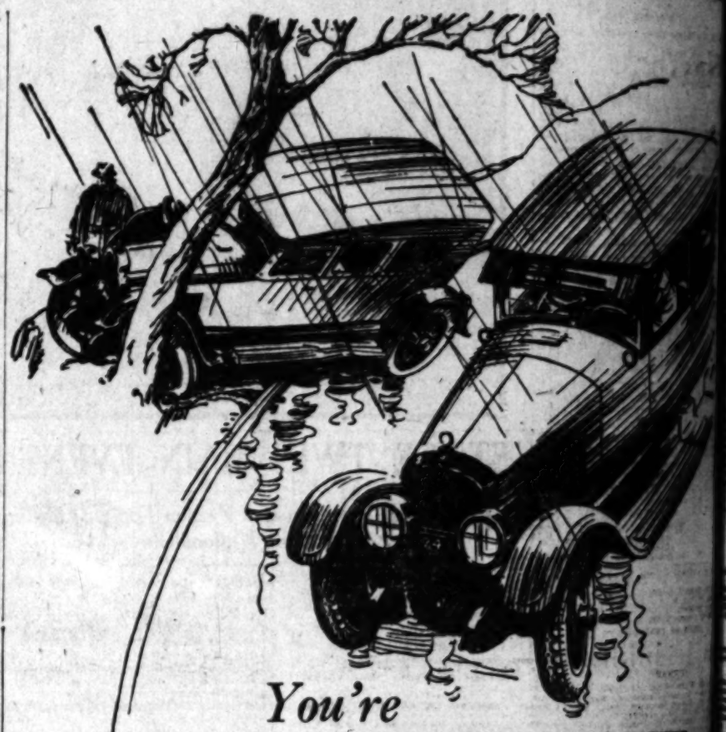

You're DOUBLY SAFE on Safety Firsts

WHEN a skid lurks 'round the corner—when streets are wet and greasy filmed—when other cars slide and slip—then's when you'll appreciate Mason Safety Firsts.

207 *"safety grips"* cover each thick, massive tread. They bite through oil and wet to a sure, firm footing for your car. They rob driving of its hazards. They mean safety for you—your women folk—your whole family.

And Safety Firsts are *doubly safe.* The finest Egyptian cotton—stupendously strong—makes them so. Once you have ridden on these matchless tires there can be no further question of your choice. Like thousands of careful drivers everywhere, you will insist on Mason Safety Firsts. Made for all cars and trucks.

If you don't know the Mason Dealer in your town, write us for his name and address.

207 "Safety Grips" that HOLD

©1924 M.T.&R.Co.

MASON Safety First CORDS

Factory Branch 2457 Enterprise St., Los Angeles, Calif. Phone VA

The Brown-Brent Company
717-719 W. 10th St.
Phone "MA 3145"

Conevey & Niblo Tire Co.
1000 W. Pico Street
"AT 4088"
OPEN ALL NIGHT

Vincent Loss
Pico & Hope
No. East Corner
Phone "TR 7882"

ENGLISH OVALS CIGARETTES

Twenty for Twenty-Five Cents

WHEN good fellows get together, they get English Ovals. For such is the blandness of this friendly blend that good cheer cometh with each long fragrant puff.

Blended in the good old English way—and of the mellowest tobaccos ever coaxed from the soil by the sun. Join the merry circle, Sir! Say English Ovals Please—*and they will!*

Blended in the Good Old English Way
PHILIP MORRIS & CO. LTD.

Spur
50¢ Tie

YOU!
all oc-
rl, roll
feature
oston

Ask your dealer for
BULL-DOG
Suspenders—Garters—Belts
Vestoff Suspenders

rill Blue Bird Cafeteria
Sixth and Spring
WHOLESOME
REASONABLE
HOME-LIKE
Nina Ghiradelli's
Famous
Ladies' Orchestra
IANN, Proprietor
d National Restaurant Associations

BLY SAFE
afety Firsts
rks 'round the corner
ts are wet and grease
r cars slide and slip—
ll appreciate Mason

over each thick, mas-
bite through oil and
footing for your car.
of its hazards. They
u—your women folk
ily.

are *doubly safe.* The
otton — stupendously
m so. Once you have
tchless tires there can
stion of your choice.
eareful drivers every-
sist on Mason Safety
all cars and trucks.

he Mason Dealer in your
his name and address.

ON
First
DS

Calif. Phone VAndike 0750

ent Loan
& Hope
st Corner
"TR 7882"

Fred J. Fellin
1101 W. 7th St.
Phone "MIC 2917"

ncinnati Again Biffs Chicago Cubs in Spirited Diamond Clash

XANDER IS AK IN NINTH

Reuter Loses His Skill at Critical Point

Rides it Into Chicago in Tenth Frame

r, Pitcher of Pirates, Gets a Trimming

[BY A. P. NIGHT WIRE]
INNATI (O.) April 21.—
after pitching great ball
ings, weakened and
ed the score in the
Bressler's triple and
sacrifice fly and won in
on hits by Duncan, Har-
Elliott. Benton was in
the only Chicago tally
the second on a three-
of Grimes's fly by Dun-
a sacrifice by Friberg.
strained his side while
yesterday's game has
ed by his physician to
le for at least a week.

CINCINNATI

	AB	R	H	O	A
Rose, rf	4	0	1	3	0
Duncan, cf	4	0	1	2	0
Roush, cf	0	0	0	0	0
Neis, lf	4	0	1	1	0
Bressler, rf	4	1	2	1	0
Harris, 1b	4	0	1	11	0
Elliott, 3b	4	0	1	2	3
Benton, p	4	0	0	0	3
Totals	34	2	7	30	12

SUMMARY

Error—Rose. Two-base hit—Bressler. Three-base hit—Elliott. Double plays—Benton to Harris; Duncan to Harris to Grimes. Left on bases—Cincinnati, 4; Boston, 7. Bases on balls—Off Benton, 1; Reuter, 4. Struck out—By Benton, 1; Reuter, 1. Stolen bases—Duncan, Harris. Sacrifice hits—Benton, Reuter, Grimes. Hit by pitcher—By Reuter (Miller.) Umpires—Rigler, Quigley and Hart. Time of game—1h. 50m.

ARKET COOPER

[BY A. P. NIGHT WIRE]
April 21.—Pounding
star southpaw, the
defeated the Pittsburg
, 11 to 5. The Pi-
ch runs in the fifth off
and a triple. The Car-
duplicated the feat in the
five singles and Slade's
ing hour:

ST. LOUIS

	AB	R	H	O	A
Flack, rf	4	0	1	2	0
Bottomley, 1b	4	0	1	10	0
Smith, lf	4	0	0	3	0
Mann, 2b	4	0	0	2	3
Hornsby, ss	4	0	0	1	3
Southworth, cf	4	0	0	2	0
Blades, 3b	4	0	0	0	2
Clemons, c	4	0	0	4	0
Haines, p	4	0	0	0	2
Totals	36	0	2	24	10

SCORE BY INNINGS

SUMMARY

Error—Wright. Two-base hit—Bressler. Home run—Flagstead. Sacrifice hits—Hornsby, Bottomley, Haines. Double play—Hornsby to Bottomley. Left on bases—Pittsburg, 7; St. Louis, 4. Bases on balls—Off Cooper, 1; Haines, 1. Struck out—By Cooper, 1; Haines, 2; Sherdel, 2. Hit by pitcher—By Cooper, 1 (Southworth). Umpires—Dineen and Klem. Time of game—1h. 55m.

UNTHER TO SAIL
ROM FRANCE MAY 3

[BY A. P. NIGHT WIRE AND ASSOCIATED PRESS]
ANGO, April 21.—Georges
, matched to box Tommy
at Michigan City, Ind.,
will sail from France May
Finnilmmons was
today.
expected to arrive in
City about May 11, and
training quarters which
have been arranged for

Grecian Greys
Powder Blues

Young Men are exacting about their clothes. They insist upon Authentic Styles, Lasting Quality, Satisfactory Tailoring and Value.

For years we have enjoyed the privilege of making clothing for these men, and it is very gratifying to see the great number of them who have grown up in the business world and who continue to buy Jerrems Tailoring because they know they always get dependable clothes at *the prices they know are right.*

$65, $75, $85 and Upward

Distinctive Knickers and Sport Suits —Cricket Flannels — Whipcords — Silks — Linens and Gabardines

Grecian Grays" "Powder Blues"
A complete line of ready-to-wear
English Topcoats

ULL The Tailor
Jerrems' Sons
529 West 6th Street
PACIFIC MUTUAL BLDG.

BENNY LEONARD IS MOVIE STAR

[BY A. P. NIGHT WIRE]
NEW YORK, April 21.—Following the example of Jack Dempsey, heavyweight champion, Benny Leonard, world's light-heavyweight champion, through his manager, Billy Gibson, today signed a $100,000 contract to appear in a motion picture based on the title-holder's career.

Gibson said the screen agreement stipulated that the contract should in no way interfere with Leonard's pending ring engagements.

GIANTS STILL WIN

[BY A. P. NIGHT WIRE]
NEW YORK, April 21.—The New York Giants continued their winning form today, defeating the Boston Braves, 2 to 1, in the fifth straight triumph of the New York team. Jack Bentley and Jess Barnes hooked up in a great pitcher's battle, the former allowing seven hits and the latter four. Jackson's home run in the eighth tied the score and Frisch's triple with Grob on base in the ninth turned the tide of victory. Judge Landis watched the game. Score:

BOSTON

	AB	R	H	O	A
Rawcroft, ss	3	0	0	2	5
Cooney, rf	4	0	1	1	0
Cunnin'm, lf	4	0	1	2	0
Flowers, 2b	4	0	0	3	4
McInnis, 1b	4	0	0	12	0
Stengel, rf	3	0	0	3	0
Padgett, 3b	3	0	0	0	2
O'Neill, c	3	1	2	5	0
J. Barnes, p	3	0	0	0	2
Totals	30	1	4	27	13

NEW YORK

	AB	R	H	O	A
Smith, lf-cf	3	0	0	3	0
Grob, 2b	4	0	1	2	4
Frisch, 3b	4	0	1	2	4
Young, rf	4	0	0	1	0
Meusel, lf	3	0	1	1	0
Kelly, 1b	3	0	0	10	0
Jackson, ss	3	1	1	1	4
Gowdy, c	3	0	0	5	1
x-Hamilton, c	0	0	0	1	0
Bentley, p	3	0	0	0	3
Terry, p	1	0	0	0	0
Totals	31	1	3	27	12

Name not when winning run was scored.
x—Batted for Gowdy in 9th.

SCORE BY INNINGS

Boston	0	0	0	0	0	0	0	0	1	—1
New York	0	0	0	0	0	0	0	1	0	—1

SUMMARY

Error—Kelly. Two-base hit—O'Neill. Three-base hit—Frisch. Home run—Jackson. Sacrifice hit—J. Barnes. Double plays—Tierney to Rawcroft to McInnis; Young to Kelly. Left on bases—New York, 6; Boston, 4. Bases on balls—Off J. Barnes, 1; Bentley, 1. Struck out—By J. Barnes, 3; Bentley, 6. Umpires—F. O'Day and McCormick. Time of game—1h. 30m.

DODGERS TRIUMPH

[BY A. P. NIGHT WIRE]
PHILADELPHIA, April 21.—Brooklyn defeated Philadelphia today, 7 to 4, in ten innings, the third extra-inning game in the four played in this city this season. De Berry, the Brooklyn catcher, hit a home run in the tenth inning with two on base, winning the game and handing Carlson his second straight ten-inning defeat. Grimes and Carlson both were hit hard at intervals. Score:

BROOKLYN

	AB	R	H	O	A
Neale, lf	5	1	2	3	1
Johnston, 3b	6	1	2	1	3
Lefler, rf	6	1	2	4	0
Fournier, 1b	4	0	1	15	0
Griffith, cf	5	1	2	2	0
Doherty, c	5	1	2	9	0
Klugman, 2b	5	1	2	2	3
Ford, ss	4	0	1	3	5
Grimes, p	4	0	0	1	4
Totals	41	7	12	36	17

PHILADELPHIA

	AB	R	H	O	A
Sand, ss	4	1	1	3	4
Holm, lf	4	0	1	3	0
Williams, cf	4	0	0	4	0
Walker, rf	5	1	2	1	0
Bartlett, c	5	0	1	7	0
Ford, 2b	5	1	1	3	3
Hollis, 1b	5	0	1	13	0
Weaver, 3b	5	0	1	1	3
Carlson, p	0	0	0	0	0
Wright's'x	1	0	0	0	0
Harrish, xx	1	0	0	0	0
Totals	43	4	8	36	10

x—Batted for Weaver in 10th.
xx—Batted for Carlson in 10th.

SCORE BY INNINGS

Brooklyn	2	0	0	0	0	0	0	0	0	5	—7
Philadelphia	0	0	0	0	0	0	0	0	4	0	—4

SUMMARY

Error—Jones. Sacrifice hits—Neale, Lefler, 2; Doherty, Walker, Mokan, Griffith. Three-base hit—Hollis. Home run—Doherty. Struck out—By Grimes, 1; Carlson, 2. First base on balls—Off Grimes, 1; Carlson, 2. Double play—Jones to Klugman to Fournier. Stolen bases—Johnstone, Lefler. Sacrifice flies—Griffith. Umpires—Sussener, Quigley and Hart. Time of game—2h. 13m.

NATIONAL LEAGUERS EXCEL IN HOME RUNS

[EXCLUSIVE DISPATCH]
CHICAGO, April 21.—Fifteen National League players knocked out home runs during the first week of the new season, while only eight American League players circled the bases.

Babe Ruth, home-run king, squeezed into the list when he week of the new season, while only fence in the game with Washington.

Harry Heilman, hard-hitting Detroit Tiger, swatted two the first week. Jacobson and McManus, both of St. Louis also had two. In the National, Groh, New York, and Grantham, Chicago, were the only players making two in the first week.

BRING ON THOSE TRAINED SEALS

That's what Bill Essick, Vernon manager, had to say yesterday when informed that the San Francisco club planned to take all seven games of the series which starts here this afternoon. The Tigers are rarin' to go and it is largely the tactics used by Bafflin' Bill that makes 'em that way. Manager Bert Ellison and his Seals are leading the league.

Ned Cutting's Riflemen Win in Cabin Shoot

The Los Angeles Rifle and Revolver Club filled the air with powder smoke and cheers of excitement at their little log cabin range, Friday night. Fourteen men were present to take part in the shooting, which although it did not break any records was full of thrills for everybody present.

Ned Cutting's skillfully selected team, which was picked by shutting his eyes and drawing the names from a hat, got up on the proverbial "high" horse" and won the match from the Selects. The victory was not due so much to good shooting of the winners as to the worse exhibition of the other squad. Mr. Cutting with a score of 95 walked away with high-point honors for the evening.

On next Sunday, the club stages the E. C. Price match, military and sporting rifles offhand at 200 yards; the Crossman match .22 rimfire rifles, prone at 200 yards, and the second leg of the Ned Cutting match, hunting and military rifles 10 shots prone.

BOWLING PLAY-OFF MATCH POSTPONED

Owing to Ona Gregg being suddenly stricken with pneumonia, the play-off series for the bowling doubles championship of Southern California and the B. H. Dyas Company gold medals, scheduled for Sunday night at the Angelus Academy, was indefinitely postponed.

The eight five-man teams of the Angelus, entered in the Coast championship play which opens next Saturday at Venice, held a sweepstakes play Sunday night, so the large crowd would not be disappointed and also to get in trim for the championship classic. The House of Quality Cigars came out first with 3064 points and the Angelus Academy was second with 2971. Chalmers and Weirr were first in the doubles with 1257.

There are thirty-two leading professional billiardists in the United States. The balk-line experts are as follows: Hoppe, Schaefer, Cochran, Heremans, Morningstar, Conti, Hageniacher, Sutton, Catton, Cutler, Kline, Slosson, Sugunuma, Matsuyama, Bruno, Bos, Spinks, Wright, McAndless, Taylor, Tafall, Mayer, Jackson, Spears, Croewston, Conklin, Man-Pome, Momann, Carter, Saylor, Henry and Peterson.

Jiu-jitsu Star to Wrestle at Philharmonic

Hiko Shoji, a graduate of the University of Waseda, one of the highest institutions of learning in Japan, will be one of the featured performers on the big wrestling program carded for a week from tomorrow night at the Philharmonic Auditorium. Shoji, who is as fine a jiu-jitsu artist as there is in Japan, will meet Jack Viley, the Rochester butcher boy.

Jim Londos and Yusif Hussane, two mighty tough bone crushers, are scheduled for the main event, with Bull Montana and Prof. Mulligan of the local Y.M.C.A. also on the evening's bill.

HUNTINGTON PARK ELKS ANNEX MATCH

[EXCLUSIVE DISPATCH]
HUNTINGTON PARK, April 21. The highest score made in a five-man three-game bowling contest in Los Angeles county, has been captured by the Huntington Park Elks when they bowled the team from Elks No. 99 lodge of Los Angeles, at the Los Angeles Academy alleys the latter part of last week. In the last game of the three, the score was 1126, made by the local team, the Los Angeles county record having heretofore been 1104.

THE SCORES BY GAMES

Huntington Park—

Players	Game 1	Game 2	Game 3	
Newman	194	199	214	597
Will	179	149	228	556
Dunbar	180	182	224	586
Gerwig	206	211	214	631
Wenne	189	184	265	621
	948	925	1125	

Grand total—2998.

Los Angeles—

Players	Game 1	Game 2	Game 3	
Jones	178	206	218	602
Mullinex	177	212	171	560
Hawkins	168	199	181	548
Lizard	161	183	179	523
Meador	222	196	179	597
	916	1001	928	

Grand total—2842.

JOCK ROBINSON SETS GOLF COURSE RECORD

[EXCLUSIVE DISPATCH]
CHANDLER (Ariz.) April 21.—Jock Robinson, local professional, has hung up a low record for the San Marcos golf course, made by him in 67, even with bad luck in taking six shots at the eighteenth hole, for which the par is four.

DUFFY LEWIS TOPS BATSMEN

Bee Athlete Leads in Homer Column With Seven

Whaley is Premier Slugger Among Angel Players

Charlie Deal Big Noise on Bill Essick's Squad

Some of the names which appear high up in the list of Pacific Coast League batters after two weeks of play do not look familiar in such a position. However, Duffy Lewis, who leads the entire circuit, has always been a consistent swatter.

Lewis also leads in home runs with seven. Fredericks, Salt Lake outfielder, has made six circuit swats. Lazerre of Salt Lake and Welch of Seattle are tied for third place in the home-run column with five.

Menosky and Griffin, of Vernon are tied with Kopp of Sacramento in three-base swats with three each. Valla of the San Francisco team which plays against Vernon at Washington Park this week, leads in stolen bases with seven. Mulligan, San Francisco third-baseman, is second with five.

Whaley leads the Los Angeles batters with .400. Beck has batted .391 and Hood .356.

Charlie Deal is off to a good start for Vernon with .377. Menosky of the Vernon Tigers has batted .322. Salt Lake leads in team batting with .413. Los Angeles is fourth with .298.

Following are the averages of players hitting .250 or more as compiled by Leo Moriarty up to date.

CLUB BATTING

Club—	G.	AB.	R.	H.	2B.	3B.	HR.	P.c.
Salt Lake	13	496	153	205	44	4	29	.413
Beck, L. A.	7	23	6	9	3	2	0	.391
Biglin, Sac.	14	52	8	20	1	0	0	.385
Wilson, S. F.	7	26	4	10	2	1	1	.385
Tobin, Seattle	7	21	5	8	2	0	0	.381
Deal, Vernon	14	53	10	20	1	1	1	.377
Schang, Sac.	14	45	7	17	3	0	0	.378
Eldred, Seattle	13	46	15	15	5	0	0	.391
Portland	14	497	71	150	37	15	4	.328
Sacramento	14	473	71	148	19	12	4	.313
Los Angeles	14	474	69	143	36	8	4	.298
San Francisco	14	482	77	146	28	4	7	.297
Seattle	13	466	91	138	29	8	7	.296
Oakland	14	490	81	144	23	3	11	.294
Vernon	14	481	75	127	19	10	5	.264

INDIVIDUAL BATTING

Players hitting .250 or better in the Coast League up to Tuesday, April 22, 1924.

Name, Club—	G.	AB.	R.	H.	2B.	3B.	HR.	P.c.
Lewis, S. L.	13	50	15	30	5	1	7	.600
Coe, Portland	13	32	13	16	3	2	2	.563
Lindstrom, S. L.	11	46	21	25	4	2	3	.500
Meehan, S. L.	13	55	14	26	5	0	2	.473
Fredericks, S. L.	13	52	21	25	7	0	4	.481
Jenkins, S. L.	9	27	4	13	1	0	0	.481
Poole, Portland	7	23	4	10	2	0	0	.435
Fitz, S. L.	5	21	4	9	1	0	2	.429
Brazil, Portland	11	34	7	12	2	0	0	.419
Baker, Oakland	9	38	7	15	2	0	1	.414
T. Baldwin, Sac.	10	45	7	18	4	0	0	.400
Whaley, L. A.	8	25	4	10	2	0	0	.400
Leslie, S. L.	13	48	14	19	4	0	0	.396
C. Cochran, Sac.	11	43	6	17	4	0	0	.395
Rhyne, S. F.	14	51	6	20	3	0	0	.392
Welch, Seattle	9	27	5	10	2	0	1	.370
Kitzoff, S. F.	8	29	3	10	3	1	1	.357
Hood, L. A.	12	45	9	16	2	1	2	.356
Query, Portland	10	29	4	9	0	1	0	.345
Kessler, Sac.	12	55	7	19	2	0	0	.345
McNeely, Sac.	9	30	6	10	1	1	1	.333
Smith, Sac.	9	18	3	6	0	0	0	.333
Wisner, S. F.	9	15	1	5	0	0	0	.333
Valla, S. F.	14	58	13	19	5	1	0	.328
Mallizan, S. F.	13	56	10	17	3	0	1	.327
Menosky, Vernon	12	59	10	19	3	0	3	.322
Austin, L. A.	14	53	9	17	0	2	2	.321
Crane, Seattle	11	47	4	15	4	0	0	.319
Twombly, L. A.	14	57	13	18	3	0	0	.316
Adams, Oakland	11	45	7	14	3	0	1	.311
Koob, Sac.	14	56	11	17	2	0	1	.309
Middleton, Sac.	14	49	7	15	2	1	0	.306
Daly, Portland	13	49	7	15	2	1	0	.306
Boston, Portland	14	66	7	20	5	0	0	.303
Pittenger, S. L.	10	43	9	13	2	0	0	.302
Rehwer, Seattle	13	53	15	15	3	0	0	.283
Wolter, Portland	9	30	4	9	0	1	0	.300
Wetzel, Portland	7	20	6	6	3	0	0	.300
Bruisker, Oak.	14	61	11	18	3	0	0	.295
Carber, Oakland	14	61	13	18	7	1	1	.295
Yelle, S. F.	8	17	2	5	0	0	0	.294
McGinnis, Sac.	14	43	7	12	2	0	0	.279
Griffin, Vernon	11	41	3	11	3	0	0	.268
McAuley, L. A.	13	31	3	8	2	1	0	.258
High, Portland	10	39	3	11	1	0	0	.230
Miller, Portland	10	39	3	11	1	0	0	.230
Flankamper, S.F.	6	14	1	4	0	0	0	.286
Lazerre, S. L.	12	50	11	14	4	1	3	.280
Gunther, L. A.	14	43	5	12	1	0	0	.279
Lane, Seattle	13	47	10	13	3	0	0	.277
Goyin, L. A.	14	47	7	13	0	1	0	.277
Blakeslee, Ver.	12	50	10	14	2	0	2	.271
D. Murphy, Ver.	8	27	3	7	3	0	0	.259
Hendrix, S. F.	13	47	9	12	3	0	0	.255

Standings

PACIFIC COAST LEAGUE

	W.	L.	P.c.		W.	L.	P.c.
San Fr'isco	11	3	.786	Sacramento	6	8	.429
Salt Lake	9	4	.692	Oakland	5	9	.357
Los Angeles	9	5	.643	Portland	4	10	.286
Vernon	8	5	.571	Seattle	3	10	.231

Yesterday's Results
No clubs scheduled.

Games Today
San Francisco-Vernon at Washington Park.
Los Angeles at Oakland.
Sacramento at Seattle.
Salt Lake at Portland.

NATIONAL LEAGUE

	W.	L.	P.c.		W.	L.	P.c.
New York	5	1	.833	St. Louis	3	4	.429
Cincinnati	4	2	.667	Pittsburg	2	4	.333
Chicago	4	3	.571	Boston	1	5	.750
Brooklyn	3	3	.500	Philadelphia	1	5	.250

Yesterday's Results
New York, 2; Boston, 1.
Brooklyn, 7; Philadelphia, 4.
St. Louis, 11; Pittsburg, 5.
Cincinnati, 2; Chicago, 1.

AMERICAN LEAGUE

	W.	L.	P.c.		W.	L.	P.c.
Detroit	4	1	.800	Philadelphia	3	2	.600
Chicago	4	2	.667	New York	2	3	.533
Boston	3	2	.600	Cleveland	1	3	.250
Washington	3	2	.600	St. Louis	1	5	.167

Yesterday's Results
New York, 4; Washington, 2.
Philadelphia, 4; Boston, 0.
St. Louis-Detroit, rain.
Cleveland-Chicago, rain.

AMERICAN ASSOCIATION
Columbus, 15; Milwaukee, 14.
Louisville, 2; Minneapolis, 15.
Kansas City, snow.
St. Paul, rain.

WESTERN LEAGUE
Tulsa, 7; Des Moines, 5.
St. Joseph, 12; Lincoln, 10.
Oklahoma City, 7; Denver, 5.
Wichita, 3; Omaha, 2.

SOUTHERN ASSOCIATION
Mobile, 7; Birmingham, 1.
New Orleans, 5; Atlanta, 3.
Memphis, 9; Nashville, 0.
Little Rock, 6; Chattanooga, 0.

TEXAS LEAGUE
Dallas, 6; Wichita Falls, 0.
Galveston, 7; Houston, 6.
San Antonio, 5; Beaumont, 3.
Shreveport, 2; Fort Worth, 19.

INTERNATIONAL LEAGUE
Rochester, 20; Newark, 2.
Syracuse, 6; Baltimore, 4.
Buffalo, 2-2; Reading, 1-3.
Toronto, 8; Jersey City, 1.

FANCY SHOT CHAMP TO GIVE EXHIBITION

Billiard lovers of Los Angeles have a treat in store for them tonight when Charles C. Peterson will display his wares at Wright's parlors. Peterson holds the fancy-shot title of the world. He has mastered 510 different shots. He also will entertain with balk-line illustrations. The exhibition will begin tonight at 8:15 o'clock. Peterson will also give an exhibition at Wright's tomorrow afternoon at 3 o'clock, and tomorrow evening. He is in excellent stroke and will be seen at his best.

Ginger is a native of both the East and the West Indies.

USE KNIFE ON FABER'S RIGHT ARM

Star White Sox Pitcher to Undergo Operation for Chipped Elbow

[EXCLUSIVE DISPATCH]
CHICAGO, April 21.—For the second time in the series with the Cleveland Indians rain today prevented the White Sox from engaging in their favorite pastime, of winning ball games.

Word came from Mercy Hospital today that Urban Faber would undergo an operation to have his right pitching arm restored to service. A small sliver of bone was chipped from the elbow in spring training, it is believed, and Faber has not been of service to the staff for two or three weeks. If the operation is successful the cascade spitballer may return to the game in a fortnight, it was said.

Amos A. Strunk, veteran outfielder of the Sox was given his unconditional release today. Strunk, one of the most valuable players the American League has known in years gone by, will probably go to the Coast League to play ball, unless he succeeds in landing another major league berth.

At the same time it was announced that Joe Rabbitt, outfielder, had been returned to the Muskogee club of the Southwestern Association.

TOO MUCH ROMMELL

[BY A. P. NIGHT WIRE]
BOSTON, April 21.—Rommell of Philadelphia held Boston to five hits today, the visitors winning, 4 to 0. A pass, a bunt, a single by Strand and Simmons and a wild pitch by Quinn in the first inning gave Philadelphia two runs. In the ninth, off Piercy, Hauser and Simmons doubled and the addition of a bunt and wild pitch gave the visitors two more runs. Score:

PHILADELPHIA

	AB	R	H	O	A
Dykes, 2b	3	1	0	4	3
Hale, 3b	2	0	0	1	2
Strand, cf	4	1	1	2	0
Hauser, 1b	4	1	1	15	0
Simmons, lf	3	1	1	1	0
Miller, rf	4	0	0	2	0
Galloway, ss	4	0	1	3	4
Boggy, c	3	0	0	4	0
Rommell, p	3	0	0	0	2
Totals	29	4	4	27	11

BOSTON

	AB	R	H	O	A
Flagst'd, rf	3	0	1	1	0
Wamby, 2b	4	0	0	1	3
Strand, lf	4	0	0	2	0
Harris, 1b	4	0	0	12	0
Reese, rf	3	0	0	3	0
Shanks, 3b	3	0	0	1	2
Lee, ss	3	0	0	3	3
O'Neill, c	3	0	0	3	1
Pichich, c	0	0	0	0	0
Quinn, p	2	0	0	0	1
Clark, x	1	0	0	0	0
Caillou, xx	1	0	0	0	0
Piercy, p	0	0	0	0	1
Totals	30	0	1	27	11

x—Batted for Quinn in 8th.
xx—Ran for O'Neill in 9th.

SCORE BY INNINGS

Philadelphia	0	0	0	0	0	0	0	0	4—4
Boston	0	0	0	0	0	0	0	0	0—0

Error—Boggy. Two-base hits—Veach, Hauser, Simmons. Sacrifice hits—Hale, Rommell, Miller. Double plays—Galloway to Dykes to Hauser; Rommell to Galloway to Hauser. Left on bases—Philadelphia, 5; Boston, 6. Bases on balls—Off Rommell, 2; Quinn, 2; Piercy, 1. Hits—Off Quinn 4 in 8 innings; Piercy 0 in 1 inning. Struck out—By Quinn, 2; Piercy, 1. Hit by pitcher—By Quinn (Simmons.) Wild pitches—Quinn, Piercy. Losing pitcher—Quinn. Umpires—Connolly and Dineen. Time of game—1h. 38m.

BUSH EFFECTIVE

[BY A. P. NIGHT WIRE]
WASHINGTON, April 21.—Bush proved effective in the pinches in his first game of the season today and New York defeated Washington, 4 to 2. Three runs off Mogridge in the first inning settled the game. Score:

NEW YORK

	AB	R	H	O	A
Witt, cf	5	0	1	1	0
Dugan, 3b	5	1	2	0	2
Ruth, rf	4	1	1	1	0
Meusel, lf	4	1	1	2	0
Pipp, 1b	4	0	2	10	2
Ward, 2b	3	0	0	3	3
Schang, c	3	0	0	4	1
Scott, ss	3	0	0	1	4
Bush, p	4	0	1	1	1
Totals	35	4	8	27	13

WASHINGTON

	AB	R	H	O	A
Judge, 1b	4	0	1	11	0
Harris, 2b	4	0	1	1	3
Rice, cf	3	1	1	3	0
Goslin, lf	3	0	0	2	0
Fisher, rf	4	0	0	1	0
Rue, c	4	1	2	5	0
Prothro, 3b	2	0	0	1	2
Peck, ss	3	0	0	2	4
Mogridge, p	1	0	0	0	1
Leibold, x	1	0	0	0	0
Speece, p	0	0	0	0	1
Richb'g, xx	1	0	0	0	0
Totals	35	2	6	27	11

x—Batted for Mogridge in 7th.
xx—Batted for Speece in 9th.

SCORE BY INNINGS

New York	3	0	0	0	0	0	0	1	0—4
Washington	1	0	0	0	0	0	1	0	0—2

SUMMARY

Errors—Harris, Goslin, Speece. Two-base hits—Meusel, Rice, Judge, Rue. Three-base hits—Pipp, Richbourg. Sacrifice hits—Peck, Ward. Double plays—Dugan to Ward to Pipp; Harris to Peck to Judge. Left on bases—New York, 8; Washington, 9. Bases on balls—Off Mogridge, 1; Bush, 5; Speece, 1. Hits—Off Mogridge, 5 in 7 innings; off Speece 1 in 2 innings; off Bush 4 in 9 innings. Hit by pitcher—By Bush (Judge.) Struck out—By Mogridge, 2; Bush, 5; Speece, 1. Winning pitcher—Bush. Losing pitcher—Mogridge. Umpires—Rowland, Evans and Nallin. Time of game—2h. 3m.

SHOES OF WORTH

"Those look like Nettletons" is a sincere compliment to your shoes—and if they are "Nettletons" you just can't keep the pride out of your voice as you reply "Look like 'em, why man, they are."

The Aberdeen
$14.00

Nettleton Shoe Shop
432 West 6th Street
South of Pershing Square

Weekly Health Talk

by Barclay L. Severns

DRINK ENOUGH WATER
Article LXXXXIV

When prohibition became a national law, there was great excitement throughout the land. One of the universal remarks being, that our personal liberty was being interfered with. Some are still raging about it. If that law had prohibited the drinking of more than one glass of water a day, there might have been some excuse for the excitement; but I doubt that there would have been any thought given to the matter if this had been the case. Yet, if such a law had been passed, there would have been an epidemic throughout our land that would have made the flu epidemic sound like a mere trifle.

The human body being composed of from 75 to 80 per cent water, shows us that we are three-fourths water. If nature created us thus, is it reasonable for us to suppose that we can deprive our bodies of this amount of water and still expect to be healthy? The water of the body is being used continually in the functioning of every part of the body; and a portion is being eliminated continually in various ways, therefore, must be replaced. All foods supply water, some more than others; certain green vegetables contain 95 per cent water, but the majority of people eat only small portions of these foods in comparison to the amount of meat and other foods that contain a smaller proportion of water, and at the same time drink very little water.

HARMFUL RULE

Most people disregard many laws of nature, the drinking of water is one of them, and one of the most harmful when continuously broken.

If people would learn to eat more fruit and vegetables, and less meat and starches, there would be less danger, yet, one should drink several glasses of water every day even thought they are eating the proper foods that contain a greater portion of water. But when one considers that the average person is neither eating the full amount of natural food, nor drinking the proper amount of water, it is no wonder we have as many sick people as we do. And when I say sick people, that does not mean those alone who are confined to their homes, it includes all those who are trying to make a living, and are 50 per cent below normal. There are more sick people walking around and trying to work than there are confined to their beds.

Water possesses remarkable properties, all of which render it most valuable for healing purposes; two of which are: 1. Great power in absorbing and communication heat. 2. Great solvent properties, water being the one universal solvent.

Being a universal solvent, its internal applications materially aid in the elimination of uric and oxalic acids and other abnormal products which, under certain unhealthy conditions, rapidly accumulate in the body to its great injury.

One may eliminate meats of all kinds from one's diet and still live and be healthy, but cannot eliminate water and live any more than one could live without air.

OCCUPATION GOVERNS

One's occupation has a great deal to do with the amount of water that is necessary to drink. If one's work is such that one perspires a great deal, that person needs to drink more than one who is engaged in lighter work that calls for less exertion. Those living in warmer climates need to drink oftener than those living in colder climates. The average person owing to the plan of living, regarding one's diet should drink from six to nine glasses of water each day; especially those living in Southern California. That should be divided throughout the day. Not more than one glass with a meal—and that should not be used for the purpose of washing down the food, but sipped slowly after the food has been well masticated. One glass between meals; two glasses on arising in the morning, one about two hours after dinner at night and still another before retiring. Then by eating the right kind of foods at meal times, combined with a few light stretching exercises, a few deep-breathing exercises preceding the exercise, one should be able to keep himself fit at all time, and would certainly get more out of life.

One should also see to it that one drinks pure water. In many cases apparently pure water is not strictly pure. One cannot be too careful regarding the water one drinks.

Five hundred schools and colleges have entered teams for the Pennsylvania relay carnival on April 25 and 26.

LASTLONG
FEATHERWEIGHT FLAT-KNIT
UNION SUITS

Athletic style underwear that doesn't hold perspiration

You men who like the sleeveless, knee-length suits surely will like your favorite style of underwear in an absorbent, featherweight, knit fabric. Size 40 weighs less than 6 ounces.

No more of that clammy, sticky feeling if you wear Lastlong. The fine, soft, elastic, non-irritating fabric ventilates the body and allows perspiration to evaporate.

Cut on loose-fitting lines and finished like expensive suits but they are popular priced.

Lastlong can be had in short sleeve, or sleeveless, three-quarter leg; athletic style suits, athletic shirts and drawers for men; boy's athletic suits.

If your dealer doesn't have Lastlong it's worth asking him to order some for you, from his wholesaler.

WEAR LASTLONG UNDERWEAR

LASTLONG UNDERWEAR COMPANY
349 Broadway
New York

Style Illustrated is Athletic

for Comfort

Kebo the spring
ARROW COLLAR
Low, Comfortable & Smart.
Cluett, Peabody & Co. Inc
20¢ ea.

BASEBALL WASHINGTON PARK
TODAY—2:30 P. M.
San Francisco vs. Vernon
FOR RESERVATIONS CALL ATlantic 8833.

WILLIE HUNTER LOSES, 2 AND 1

(Continued from First Page)

a birdie was necessary to win a hole, while a remarkable number of holes were halved under par.

After Willie had scored his three on the opening hole, they halved the second with par fives. Both laid their tee shots within a few feet of the pin on the third, Willie's putt falling off, while Dr. Paul rolled his in. The defending champ again went into the lead on the seventh hole, reaching the green with two screaming wood shots and running down two putts for a birdie four. His opponent, however, evened matters with a two on the eighth, and the ninth was halved, leaving the match all square.

Both players hooked into a trap at the tenth, Willie making a beautiful out, but missing a short putt for a birdie, and the hole was halved. On the eleventh Dr. Paul got a half after being in a dangerous trap and pitching too strong when he holed a nice rainbow putt, but was one down after the twelfth, which Willie took with a par. The canyon hole was halved when Willie's putt rimmed the cup, and although Dr. Paul pitched within twelve inches of the cup on the fourteenth, he missed his putt and Willie got a half.

LEADS AT NOON

On the next two holes Willie Hunter was in traps, but by his customary excellent approaching he held his lead of one hole by halving the rest of the eighteen with Dr. Hunter, and led by a one-hole margin at the half-way point.

Approximate cards follow:

MORNING ROUND

Par out	4	5	4	3	4	4	3	5	—36
P. Hunter	4	5	4	2	4	4	3	5	—36
W. Hunter	4	5	4	3	4	4	3	5	—36
Par in	4	4	4	3	4	5	3	5	—36—72
P. Hunter	4	5	4	3	4	5	3	5	—37—73
W. Hunter	4	4	4	3	4	5	3	5	—36—72

A pitch within three feet of the pin on the first hole of the afternoon round gave Willie a birdie and a two-hole lead over Dr. Paul, who won back one of them with another two on the fourth, sinking a thirty-five-foot putt to accomplish the feat. The match was all square after the seventh hole of the matinee, Dr. Hunter laying his approach dead to the pin for a birdie four, and the Annandale representative took the lead for the first time during the match when he holed a difficult putt on the eighth for a three, after keeping Willie company short of the green from the tee.

Dr. Hunter sliced his approach shot on the ninth, however, and Willie won the hole with a four and squared the match. Willie had a lot of tough luck on the eleventh. He hit a tremendous drive, which rolled into the trap in the middle of the fairway, some 280 yards from the tee. Dr. Hunter was safely short of the hazard, was well on with an iron, and ran down a short putt for a birdie, one of the few scored on this hole during the tournament. Dr. Paul had his turn in the traps on the next hole, and the match was once more squared when Willie played the hole perfectly. Another long putt on the canyon hole for a birdie put Dr. Hunter into the lead once more, and he maintained his advantage until the end of the match. The short fourteenth was halved in fours, neither player reaching the green from the tee, and Dr. Hunter got a lucky half on the fifteenth when Willie took three putts. The sixteenth went to Dr. Hunter, whose approach resulted in a birdie four, and it was all over on the seventeenth when both Hunters made par threes.

AFTERNOON ROUND

Par out	4	5	4	3	4	4	3	5	—36
P. Hunter	4	4	4	3	4	4	3	5	—36
W. Hunter	5	4	4	3	4	4	4	4	—37
Par in	4	4	4	3	4	5	3	5	—36—72
P. Hunter	4	5	5	4	4	4	3	5	—39—75
W. Hunter	4	5	4	4	4	5	3	5	—39—76

FAVORITES WIN HANDBALL PLAY

(Continued from First Page)

enburg of the South End Rowing Club; Jack Donavan of the San Francisco Olympic Club, and Laswell struggling for supremacy. Donavan had a tough match yesterday when he eliminated Art Stern, 21-12, 21-20. The dope has it that Laswell and Murray will meet in the lower semi-final and the winner will beat Frank Garbutt for the title. Dope is usually wrong, so we refuse to accept any liability for debts incurred from betting as above.

Following are yesterday's results: First round, singles—Klawitter defeated Escobar, 21-11, 21-18; Rick Retzer defeated E. Rosen by default; Bill Ranft defeated O. Todd, 21-4, 21-12; Red Murray defeated Ad Schaumer, 21-4, 21-12; Jack Donavan defeated Art Stern, 21-12, 21-20; Laswell defeated H. Dent, 21-6, 21-10; Spalty defeated J. Burke, 16-21, 21-18, 21-16; Burns defeated James, 21-20, 13-21, 21-10; McMillan defeated Haddock, 21-12, 21-5; Jaffe defeated Carlson, 21-4; 21-1; Orr defeated Hippard, 21-1- 21-11; Paynter defeated Beck 21-17, 21-18; Caley defeated Crockett, 13-21, 21-5, 21-7; Friedenburg defeated Chittenden, 21-3, 21-9.

Todd and Haddock of the San Diego Y. M. C. A. handed Hotchkiss and Leroy Stanton of the University Club a red-hot defeat of 21-5, 19-21, 21-7, after a long drawn-out contest, which was a battle from start to finish. Welton and James, Los Angeles Y. M. C. A., defeated H. Dent and Smith of Salt Lake with the easy-on score of 21-18, 21-17. Rosen and Burke, Southend Rowing Club, San Francisco, came out with the long end of a 21-10, 21-11 score against Reed and F. Stanton, L. A. A. C. McMillan and Donovan, San Francisco Olympic Club, won an easy 21-10, 21-12 victory from Crocket and Beck, Los Angeles Y. M. C. A.

Granfield and Wolf, from the Olympic Club, San Francisco, found the going a trifle stiff when they defeated Escobar and Jaffe of the Los Angeles Y. M. C. A., 21-17, 11-21, 21-18. For the L. A. A. C. Clark and Allen proceeded to trim McPhee and Coleman, San Francisco Olympic Club, 21-16, 21-14. Shanholtzer and Castell, Los Angeles Y. M. C. A. nosed out Carlston and Leaver of Salt Lake in an exciting match, 16-21, 21-7, 21-17. Orr and Haunsman had a comparatively easy time of it in the match with Olney and Davenport of the L. A. A. C., swamping them by a 21-17, 21-11 score.

Play will continue this morning with approximately fourteen singles and twelve doubles on the program. Fast competition is expected in these matches, which start at 11 a.m.

The highest price ever paid for a dog was recently paid by Jacob Francie of Baltimore, Md. He bought MacTyer, an English setter, for $7500. The dog is 3 years old and has already won three stakes of minor importance.

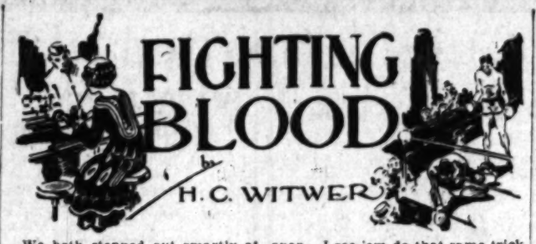

We both stepped out smartly at the bell and I led first to get it over with. My glove socked against Gunner Slade's nose and I nearly fainted with the pain which shot up my arm to the shoulder. It wasn't a stiff punch, either, just a mild left lead, but it was enough to show me that nothing but a miracle could make me knock the Gunner cold with the hands I got with me that night. I then begin to box very cautious, and, the mob which expected to see me sail into Slade and send 'em home early, gets highly indignant and razzes me to a fare-thee-well. The Gunner takes heart from my pacifist tactics and gets down to business (himself). He drove me halfways across the ring with a wicked right to the head which didn't do me a bit of good and when I merely crouched, covered up, and commenced to take it, the crowd goes wild. "Fight, you big stiff!" and "Fake! Fake! Fake!" is just a sample of the choice remarks which greets me on all sides. The least said about the opening frame, the better. I didn't take two punches at Gunner Slade and it must of been fearful to look at!

Round two was a duplicate of the first inning. Gunner Slade made a punching bag of me, and the customers called me names which will never make me stuck on myself. Toward the end of the round the ringside comment got under my skin and I came out of my shell long enough to crash the surprised Gunner against the ropes with a right and left to the jaw. How them two socks felt to Mr. Slade I don't know, but I do know that the pain from that pair of punches with my burned hands brought the water in streams from my eyes and give me a feeling in the pit of my stomach like when you go down a fast elevator. I immediately went back on the defensive again, unable to follow up my advantage and finish him. The crowd had leaped on the seats when I opened up, now they sank back with groans and hisses. When I run to my corner at the bell I get the same kind of reception that puss gives Rover.

Gunner Slade come out for the third round with a rush and sent me back on my heels with a poisonous straight left. He then hooked the same glove to my heart and whoever says them English scrappers can't hit is liars. This baby had a kick like two healthy mules! The mob roars when a right and left uppercut bends my knees and the Gunner commences to swing 'em from the floor, thinking it's all over.

The boys which has laid four and five to one on me to win by a knockout is screaming madly for me to take at least one punch at the Gunner and not act like a sheep in a slaughter house. I'm all at sea from the punishment I'm taking and the razzing, and in dancing away from one of Slade's wild haymakers I slipped to the canvas on my back, hitting my head with enough force to daze me for a second. The attendance thinks I been knocked stiff and you should of heard 'em. Like the steady roar of a record rain on a tin roof! I took "seven" and got up groggy. Nate yells for me to clinch, but the Gunner beat me to it with a terrible right swing to the pit of the stomach which drops me on my haunches for a clean knockdown. I am a very sick young man when the blessed gong stopped hostilities for that round.

Nate is like a wild man as he drenches me with the water bucket. He rushes over to the referee and begins a argument about Gunner Slade's gloves, demanding that they be examined. Nate knows that there ain't a thing in the world the matter with the Englishman's gloves; what he wants to do is give me a few extra seconds to come back to life. I needed a few years, not a few seconds! This Gunner Slade has cuffed and smacked me till I don't know what it's all about. While the referee and Kayo Kelly is examining the smiling Gunner's gloves, Nate slips back to me and begins to unlace my right glove with feverish haste. Before I can stop him, he pulls a hypodermic syringe from his pocket and jabs the needle a mile in the side of my throbbing hand.

"Listen!" he pants in my ear. "'At's cocaine, get me? It'll start to work in a minute and if they cut your arm off you wouldn't feel a thing! Go out there now and swap wallops with this big tramp. I don't think he can take it and if he could hit he'd of stopped you long ago, because he's already slapped you with everything but the hell. Go on now, kid, do your stuff!"

As the gong rung Nate turns and hands the hypodermic syringe down to a newspaper man which has been watching all of this with the greatest of surprise.

Well, I'm a new man when I jump off my stool for the fourth round. With my hand cocained I figure I'm free to tie into Gunner and that's what I done! I ducked his straight left and sunk my right under his heart with everything I got behind it and you never seen such a painfully astonished guy in your life. I think that one punch licked Gunner Slade, because his return, skidding off my ear, felt to me like the cuff of a playful kitten. Another torrid right down below opened him up, and while the crowd is still going nutty over the remarkable change which has suddenly come over me, I hooked him flush on the jaw with the same glove. He staggered back against the ropes, floundering around like a drunken man. His seconds shrieked for him to dive into a clinch and I grinned at 'em over my shoulder, measured Slade with a light left and then shot my right at his bobbing jaw. He went down like a German mark and down is where he stayed!

The Gunner's manager and handlers swarm into my corner, yelling something it's hard to hear over the continual roar of the crowd. We finally find out that one of Gunner Slade's seconds seen Nate give me the hypodermic and they're claiming the fight on a foul. Nate bends down and gets back the syringe from the newspaper guy he give it to. Then he hands it to a doctor which has been boosted into the ring.

"At's plain warm water in that hypo," says Nate carelessly to the interested reporters. "Nothin' else! The doc will tell you as soon as he tests it. If I want to give my man water between rounds, I can do it. I knew if my battler thought he was gettin' cocaine which would soon stop the pain, he'd sail into this Englishman and drop him. 'At's what he done! I kidded him out of it pain. I didn't dope him. I keep my eyes open. I see 'em do that same trick once with a hophead. They tell him he's gettin' morphine and he got water, but it works O. K. on this guy for a couple of minutes. I thought they'd be no harm in tryin' the same gag here—'at's all!"

Kayo Kelly has got my gloves off him until the end of the season.

and Nate holds my hands up. They look like a couple of overripe tomatoes and if you don't think they're painful—just burn your hands once!

"Good Heavens, look at his hands!" gasps the sport writer from the "Sphere." "And he knocked Slade out with 'em," he almost whispers.

"He got 'at in a fire; I'll give you the dope as soon as the doc here fixes up them hands," says Nate. Then he bends over me. "They must hurt like hell, don't they, kid?" he says anxiously.

What do I care if they hurt or not? I'm light-heavyweight champion of the world!

[Continued in Tomorrow's Times]

To insure good behavior, Babe Ruth's contract with the New York Yankees provides that half his salary shall be held out on

NEW LOS SERRANOS TRAPS OPEN SUNDAY

The initial try-out of the new trap-shooting range at Los Serranos Country Club, south of Chino, will be held next Sunday, and the arrangements are in charge of Lou Reed of Tutts-Lyon.

Those interested in trap-shooting are extended a cordial invitation by the directors of the country club to participate in this event. It is the intent of the club officials to immediately organize a team to enter competitions scheduled for the summer season in this section of the State.

NEW GUN ON DISPLAY

The last word in firearms has been placed on display at the B. H. Dyas Company, declares Les J. McMurray. The [illegible] 32-20 "Sporter," [illegible] light bolt action [illegible] brought a lot of hunting followers.

RACE WINNER [illegible] BE FEED AT

The Plantation [illegible] to be one of the [illegible] the Ascot Speedway, May 4. Negotiations yesterday between the [illegible] whereby the winner will be guest of [illegible] celebration to be held [illegible] tation in the evening [illegible] race. Manager Ruiz [illegible] Plantation expects [illegible] of the gala events [illegible] a large gathering of [illegible] men is expected.

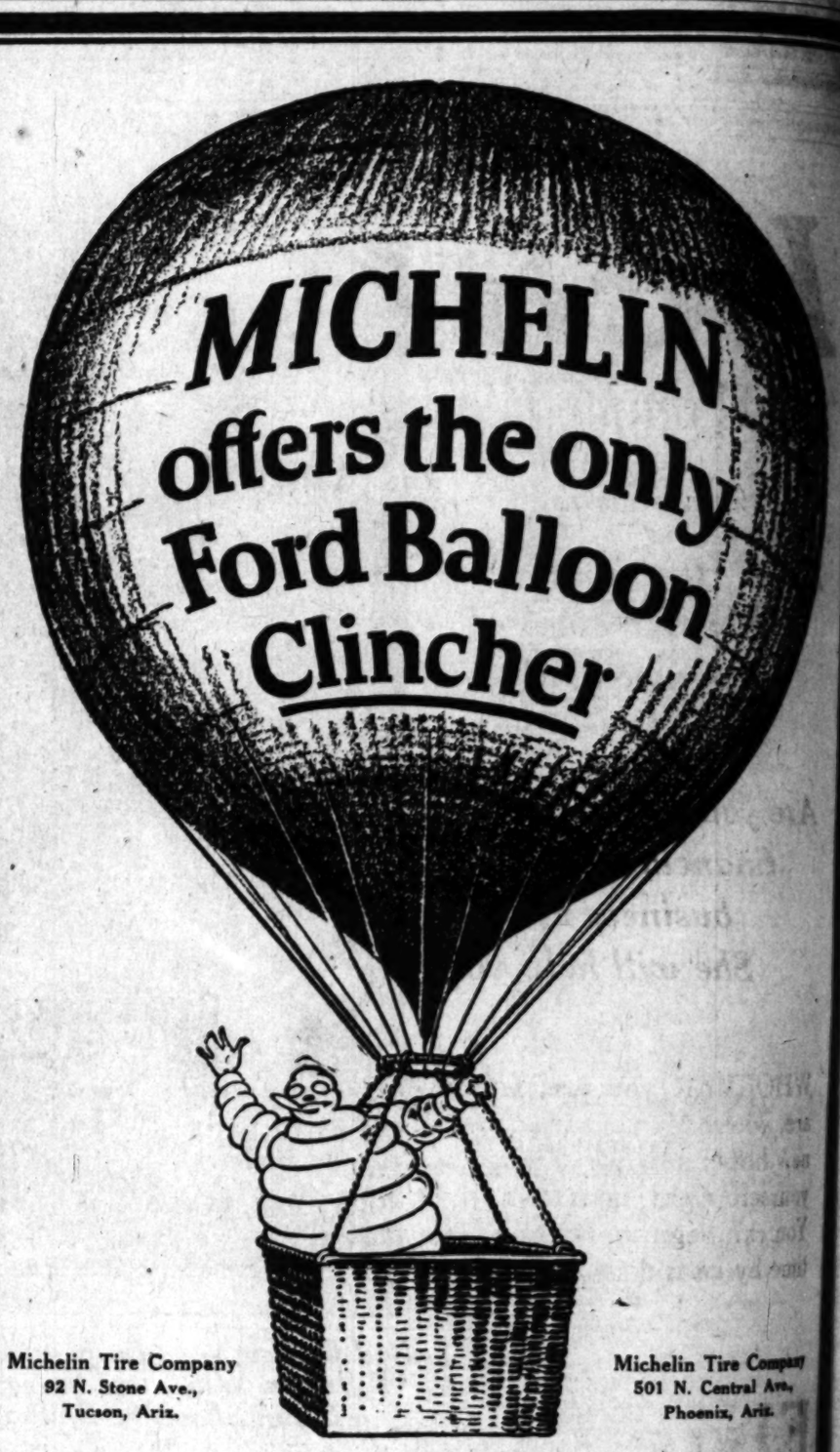

Michelin Tire Company
92 N. Stone Ave.,
Tucson, Ariz.

Michelin Tire Company
501 N. Central Ave.,
Phoenix, Ariz.

Ford owners can now enjoy the wonderful advantages of balloon tires without any change in rims whatsoever.

Ford-size Michelin Comfort Cords *fit right on present Ford Clincher rims.* All other balloon tires of this size require change from clincher to straight-side equipment.

Ford-size Michelin Comfort Cords are almost *twice as big in air volume* as the regular-size Ford cords now in general use. They are inflated to only 20 lbs. on front wheels and 25 lbs. on rear.

They make an almost miraculous difference in the riding qualities of the car. You "float" over obstacles with hardly a jar or jolt. *Rattles and squeaks disappear.* The strain of driving or of riding long distances is gone.

And, in addition, the life of your car is lengthened 50%. That means a saving of hundreds of dollars that pays for the tires many times over.

It is actually far cheaper to sell your present tires and equip your car with Michelin Comfort Cords than to use up your present tire equipment. Ford-size Michelin Comfort Cords cost no more than oversize cords for the same rims. Your Michelin dealer can make immediate delivery.

Michelin Comfort Cord Balloon Tires are made in a full line of sizes for rims from 30 x 3½ Clincher to 35 x 5 Straight-Side.

Michelin Tire Company 1830 South Hope Street
Telephone ATlantic 8114

Trade in the tires on your car to us for
Michelin "Comfort" Balloon Tires
We allow you full present value on your old tires. Free appraisal of your old tires. Immediate delivery
1221 South Hope Street BERSHON TIRE CO. Phone TRinity

McMurray. The gun, a ... 32-20 "Sporter," is the ... light bolt action rifle ... brought a lot of praise from hunting followers.

RACE WINNER TO BE FETED AT C...

The Plantation Sweepstakes ... to be one of the features ... the Ascot Speedway on ... May 4. Negotiations were ... yesterday between the ... ments of the two ... whereby the winner of the ... will be guest of honor at a ... celebration to be held at the ... tation in the evening follow... race. Manager Sam Wolf ... Plantation expects this to be ... of the gala events of the ... a large gathering of ... men is expected.

...ORNS:
...And Their Cure

...Their Cure—
CACTUS, of course. And you can get it from the corner drug store.

Cactus
Corn Cure

PRESIDENT WILL PASS ON BUREAU

Senate Veterans Committee Row is Appealed

Coolidge Withholds Ruling After Interview

Oddie and Reed Disagree as to Plan Needed

[BY A. P. NIGHT WIRE]

WASHINGTON, April 21.—A disagreement of long standing between Chairman Reed and Senator Oddie of Nevada, the Republicans on the Senate Veterans Bureau Investigating Committee, as to whether there should be immediate radical and sweeping changes in the organization of the bureau, was taken today to President Coolidge.

After listening to the Senators for some time, the President took the matter under advisement. It is expected that he will confer with Director Hines before reaching any conclusion.

Senator Oddie summed up his criticisms of the bureau in this manner:

"Improper functioning from the start, of the War Risk Insurance and the Veterans Bureau due to wrong policies; improper organization and incompetent personnel in the principal positions."

Senator Reed made this statement:

"I am in agreement with Senator Oddie about the results to be obtained, but I am not in agreement with him on the methods of obtaining them."

Both Senators emphasized that their disagreement was a perfectly friendly one. It is fundamental, however, as Chairman Reed takes the position that Director Hines should be given a free hand.

Senator Oddie holds that the director cannot obtain the best results with his present corps of assistants.

SANTA MONICA WILL ADD TO GRANT SCHOOL

By a "Times" Staff Correspondent

SANTA MONICA, April 21.—Plans for additions to the Grant School have been accepted by the local Board of Education and bids will be solicited following the preparing of specifications. Francis D. Rutherford, local architect, is preparing plans which call for five new classrooms, an auditorium and cafeteria. He also advised the purchase of more land, which it is said will cost in the neighborhood of $10,000. After discussion it was decided that the land cannot be obtained at the present time.

Divorce Decree Appeal Is Made to High Court

Notice that she had filed an appeal, in the State Supreme Court from the decision awarding her husband, Samuel Grant Goucher, a divorce and a part of the community property was filed yesterday by Mrs. Grace Coe Goucher.

Mrs. Goucher appeared in Superior Court last month and demanded a new trial, declaring that she would adduce evidence that her husband had been intimate with another woman before he was granted the divorce. The court, however, denied her appeal.

Eleven hundred feet under the city of Detroit, Mich., there are extensive salt mines. There are also deposits near San Mateo, Cal., that yield 20,000 tons annually.—[Exchange.

COOLIDGE ASKS CHANGE IN LAW

Requests Congress to Revise Reclamation Statute

Definite Policy of Lasting Relief is Advocated

Tells Plan for Benefit of Arid Land Settlers

[BY A. P. NIGHT WIRE]

WASHINGTON, April 21.—Immediate revision of the reclamation law along the lines indicated in the report of Secretary Work's fact-finding commission was recommended to Congress today by President Coolidge.

In a special message the President declared adoption of a "definite policy" toward reclamation projects to be imperative and asked that "permanent relief" for settlers rather than temporary extensions in reclamation payments be authorized by law.

NECESSITY TOLD

The message follows:

"I would respectfully urge on Congress the immediate necessity of revising the present reclamation law.

"The Secretary appointed a special advisory committee of six members to study reclamation and make reports to him. That committee has completed its work and has made its report to the Secretary of Interior and he has transmitted that report to me and I herewith transmit it to you.

"Many occupants of our reclamation project in the West are in financial distress. They are unable to pay the charges assessed against them. In some instances settlers are living on irrigated lands that will not return a livelihood for their families and at the same time pay the money due the government as it falls due.

"Temporary extensions of time and suspension of these charges serve only to increase their debts and add to their hardships. A definite policy is imperative and permanent relief should be applied where indicated. The heretofore adopted repayment plan is erroneous in principle and in many cases impossible of accomplishment. It fixes an annual arbitrary amount that the farmers must pay on the construction costs of projects regardless of their production.

"In its place should be substituted a new policy providing that payments shall be assessed by the government in accordance with the crop-producing quality of the soil.

URGES NO DELAY

"The facts developed by the special advisory committee show that of the government's total investment, $18,851,145 will never be recovered. There will be a probable loss of an additional $8,830,000. These sums represent expenditures in the construction of reservoirs, canals and other work for the irrigation of lands that have proven unproductive.

"I recommend that Congress authorize the charging off of such sums shown to be impossible of collection.

"Because of high rates of interest and other agricultural difficulties existing, farmers are often unable to borrow money for temporary relief. The establishment of a credit fund by the government from which farmers on projects may secure capital to make permanent improvements and buy equipment and live stock should be considered.

"The propable loss and the temporary difficulties of some of the settlers on projects do not mean that reclamation is a failure. The sum total of beneficial results has been large in the building up of towns and agricultural communities and is adding tremendously to the agricultural production and wealth of the country. Whatever legislation is necessary to the advancement of reclamation should be enacted without delay."

LABOR CHIEFS URGE MODIFIED DRY LAW

SAMUEL GOMPERS LEADS IN FIGHT FOR LEGALIZED LIGHT BEER

[BY A. P. NIGHT WIRE]

WASHINGTON, April 21.—Another attempt to bring back 2.75 per cent beer by modification of the Volstead Act was made today before the House Judiciary Committee.

Samuel Gompers, president, and other representatives of the American Federation of Labor vigorously urged legislation that would permit once more the sale of beer with this alcoholic content on the ground that it would give the working man a "good, palatable, nourishing drink" that had "warmth" to it.

Matthew T. Woll, president of the Photo - engravers International Union, and also a vice-president of the labor federation, declared the Eighteenth Amendment did not attempt to define what drinks were intoxicating and that Congress had the power to legalize the sale of a 2.75 per cent beverage.

James O'Connell, president of the metal trades department of the federation, declared prohibition enforcement is the "colossal joke of the age," and is creating a "total disregard of respect for law that is appalling." Any law that cannot be enforced by the citizenship, he said, should be modified, especially when it is violated by the "whole citizenship."

All of the labor spokesmen asserted they did not wish to see the return of the saloon and sought only reasonable modification.

COSTLY FIRE VISITS OLD PHILIPPINE CITY

[BY CABLE AND ASSOCIATED PRESS]

MANILA, April 21. — Fire at Cebu, the oldest city of the Philippines, today destroyed 200 houses and rendered more than 1000 persons homeless. The monetary loss is estimated at $150,000.

FLAMES DESTROY STORE

[EXCLUSIVE DISPATCH]

BUCKEYE (Ariz.) April 21.—The store of the Millican Mercantile Company, established thirteen years ago, has been destroyed by fire, with the entire stock of merchandise. Within a few hours nothing was left but the brick walls of the building.

INSTO cleans hands instantly. All dealers.

Send it to a Master

Destroying Germs

INSURE absolute safety by the absolute cleanliness of all your floor coverings. The tiny microbe, carried in by every footstep, asks no better hiding place than the soft depths of your rugs and carpets.

Dust, too, is a destroyer. With each footstep it sinks deeper, weakening the fiber of your floor coverings.

Send them to The City Dye Works NOW. Our superior naptha process destroys dirt and germs, and thoroughly sterilizes without injury to the finest rug or carpet. The cost is very moderate. If badly faded, have rugs or carpets redyed in rich, beautiful colorings. Expert workmanship with native weavers to repair frayed edges and worn spots.

Fishburn
CITY DYE WORKS
Phone—Humboldt 0106 3000 CENTRAL AVE.

Pantages Bldg., 417 W. 7th St. — 224 Western Avenue
Hollywood—6529 Hollywood Blvd. — Glendale—481 W. Vine St.
Pasadena—390 E. Colorado St. — Long Beach—4 Pine Ave.
Beverly Hills—1342 Burton Way — Ocean Park—149 Pier Ave.

~ Largest Cleaners and Dyers on the Coast ~

Today and Wednesday!
A Remarkable Value Event

Los Angeles Oakland San Francisco — Marcett's Wholesale Retail — Entire Second Floor

733 S. BROADWAY

Just 200 Beautiful
AXMINSTER

Regular $70 Values

Finest Quality Made — $47.95 — Very Slightly Irregular

SIZE 9x12 FT.—SEAMLESS
Richest Colorings—Plain or Figured

ALSO REGULAR $65 SEAMLESS AXMINSTERS—8¼x10½ FT. $44.95

NEVER before were *Quality Rugs* priced so *Extremely* low! You'll find this a most unusual event for *Today* and *Tomorrow! Luxurious* Axminsters in just the patterns you will want—*200 on sale* at $47.95!

9x12 Wiltons
All Perfect—$105 Values!
Heavy Seamless Grade
Beautiful New Oriental Patterns
Double Knotted Linen Fringed Ends
$89

9x12 FT. CONGOLEUM RUGS
$11.85
Remarkable Values! Slightly Irregular. If perfect these would sell at $17.

MARCETT'S, THE RUG BARGAIN CENTER OF LOS ANGELES

How practical men are making profits—
FARM AND TRACTOR MAGAZINE
Of the LOS ANGELES SUNDAY TIMES

Hear
"the Wonder Woman"

Elbert Hubbard said of her:
"She is master of her own soul"

Are you facing any kind of financial, personal or business crisis?
She will help you!

WHOEVER you are, whatever you are, wherever you are, you can find new hope, new life, a new world for yourself right here and right now. You can begin to find it in one hour's time by attending the inspiring

Free Lectures by
Elsie Lincoln Benedict
"Brain Building and Money Making"

This is the most stimulating and inspiring series of lectures ever heard in any city, by the most famous and fascinating woman orator of America.

Mrs. Benedict is the head of the Elsie Lincoln Benedict School of Opportunity, the "traveling university" of practical education for grown men and women.

Elsie Lincoln Benedict is the living example of her teachings. She has risen from poverty, ill health and failure to wealth, health and fame—and she shows YOU how to do the same. She shows you in a way so straight, so sound and scientific that you you will go home from the first lecture a different and happier person.

Mrs. Benedict talks to your heart from her heart, and holds her vast audiences spellbound for an hour and a half. You will see a great law in operation—and come back for more!

More than a million people heard Mrs. Benedict's lectures last year. You can hear her every afternoon and evening this week.

This Afternoon at 3 and Tonight at 8
and every afternoon and evening until April 29
(Except Sunday Afternoon)
TRINITY AUDITORIUM
Grand Ave. between 8th and 9th.
ADMISSION FREE

Michelin Tire Company
501 N. Central Ave.,
Phoenix, Ariz.

...oat" over obstacles with ... or jolt. *Rattles and* ...pear. The strain of driv... long distances is gone.

...ition, the life of your car ...50%. That means a sav... ...ds of dollars that pays ...any times over.

...y far cheaper to sell your ...and equip your car with ...fort Cords than to use up ...ire equipment. Ford-size ...fort Cords cost no more ...cords for the same rims. ...dealer can make imme...

...s are ...from ...Side.

...0 South Hope Street

...for
...oon Tires
...r old tires. Immediate delivery.
Phone TRinity 6...

The Times Free Information AND Resort Bureau

CORNER FIRST AND BROADWAY

Is for the accommodation and benefit of persons seeking interesting routes of travel, desirable hotels and rest, recreation and recuperation at the seashore or in the mountains. Particulars are furnished by competent attendants and by correspondence to the general public regarding rates and attractions of railroad and steamship lines, hotels and pleasure and health resorts. Descriptive circulars and transportation literature are kept on hand for inspection and distribution. This service is absolutely free. Literature may also be obtained at the Times Branch Office, 621 South Spring Street. Phone MEtropolitan 0100.

MAKE YOUR RESORT AND HOTEL RESERVATIONS

FREE OF CHARGE AT

The Times Information and Resort Bureau—Times Bldg., First Street and Broadway—

—OR—

The Times Branch Office—621 So. Spring Street.

Resorts

Dine here Tonight

FREE PARKING FOR DINNER GUESTS ADJOINING HOTEL

Custard Rolls VAN NUYS

—these unique sweet rolls, with a filling of rich creamy custard, have been one of our specialties for years.

—just one of the many "little things" well done that make dining here a real delight.

Restful music every evening with the TABLE de HOTE DINNER $2.00 the cover.

"A Quiet Place Where the Food is Excellent"

here VAN NUYS CAFE

FOURTH AT MAIN

Don't Leave California without visiting Pasadena and the Hotel Maryland

A CORDIAL WELCOME AWAITS EVERYONE

The Huntington
The Vista del Arroyo
Under Same Management.

For information and reservations phone or wire to any of the above hotels, or to C. Y. Wilmarth, Los Angeles Representative, 507 S. Spring St., Phone MAin 0410

Direction D. M. LINNARD.

STRATFORD INN, DEL MAR, CALIF.

ON THE SANTA FE RAILWAY AND COAST HIGHWAY 25 MILES NORTH OF SAN DIEGO

Open air tight salt water plunge—Polo ponies—Golf, tennis, horseback riding and other diversions—Beautiful grounds—all home comforts—American plan—table unexcelled—Folders, Times Information Bureau, or write for tariff and rates.

IDYLLWILD Trout Fishing. Make reservations now. Mile high resort. Hotel and housekeeping accommodations. Phone San Jacinto 8398 or Times Resort Bureau.

EL ROBLAR HOTEL—OJAI Ventura County

Modern—open year round—good golf, horseback riding, fishing, hiking. Rates $6 day up, American Plan. F. J. Barrington, Prop. Phone Ojai 68.

SWITZER'S A genuine Alpine resort only four miles from the Arroyo Seco auto road. Rustic cabins or boarding and housekeeping, camp store, electric lights, radio, orchestra for dancing, choice entertainments, fascinating trail trips. Six stages daily. LLOYD S. AUSTIN, Proprietor, Box 179, Pasadena, Fair Oaks 2372.

Forest Home 18 miles from Redlands. Boulevard and good road. Mile High. Finest Mountain Hotel accommodations. Bungalows and Cabins. Housekeeping or Hotel Service. Phone Redlands Sub. 9042. Rate Restricted and Exclusive 14-acre Mountain Home Sites. FRANK CULVER, Prop., Forest Home, California.

Hotel Windermere, Santa Monica

A quiet, exclusive family hotel on the American Plan. Located on the Palisades of the Pacific. Phone 22591. Golf Privileges. Reasonable Rates.

GILMAN'S RELIEF HOT SPRINGS

European Plan, $1.50 per day and up. Modern accommodations. Steam heat. Cafeteria and a la carte dining room. Popular prices. Natural hot mud and sulphur water baths for guests, $2a for transients, $1.00. Folders and reservations at Pack-Judah, 732 South Spring St., Union Station Depot, 5th and L. A. Streets, and The Times Inf. Bureau or phone Gilman Bros., San Jacinto, 8811.

Superb Routes of Travel

San Francisco or San Diego

To San Francisco

4 through subscription daily trains L. A. at 7:10 a.m., 2:00 p.m., 7:00 p.m., 12:01 midnight. $12.80 one way, $25.50 round trip.

To San Diego

Leave L. A. daily at 7, 8, 9, 10, 11 a.m. and 1, 2, 4, 5:30, 7, 11 p.m. $4.50 one way, $8.00 round trip. Via Santa Ana, $6.75 round trip.

ALWAYS SPECIFY "Motor Transit" Stages

UNION STAGE DEPOT 8th and L. A. Sts. MEtropolitan 2850

San Francisco Hotels

WHEN YOU GO TO SAN FRANCISCO STOP AT THE HOTEL STEWART

On Geary St., just off Union Square close to best stores, cafes, theatres. Good accommodations at moderate rates. Best known meals in the United States. Breakfast, 50c, 60c, 75c; Lunch, 65c (Sundays, 75c); Dinner $1.25, (Sun days, $1.50). Municipal car passes door. Stewart's Bus meets trains and steamers. Advise making reservations in advance.

Alexander Hotel

Adjoining St. Francis Hotel—Geary St., Above Powell, SAN FRANCISCO.

Twelve-story, absolutely fireproof. Class "A" building. Center of shopping and theater district. RATES: $1.50 per day up. Weekly and monthly rates. Take Municipal Cars A, B, C or D direct.

FATHER KILLS SON'S SLAYER

Murder in Court Adds to "Taxi War" List

Chicago Parent is Frantic Over Trial Delay

Crowd in Panic as Avenger Fires Point Blank

[EXCLUSIVE DISPATCH]

CHICAGO, April 21.—A 55-year-old father who believed the law faltered shot down and killed today a man who was stepping from a courtroom on the eleventh floor of the County Building after again securing a delay in his trial for the murder of the avenger's son nearly a year ago.

Before the hysterical women in the Courthouse corridor were calmed police marked the murder down as another on the growing roll of the taxi war, for the man who died by the gun today was Jack Rose, a Checker cab driver, who had a long criminal record, and the man for whose murder he paid in kind also was a driver.

BATTLE LAST JUNE

Last June Frank Sexton, a young bridegroom who wore the checker-bordered hat, went out with his gun to gather support for one faction which was fighting for control of the co-operative company. He met Jack Rose and Max Raifman, cab drivers of the opposite faction, and there was a gun battle that ended in Frank's death. That laid the foundation for today's sensational killing.

Rose and Raifman were arrested and indicted while public indignation ran high. Witnesses were rounded up in squads and the machinery of prosecution hummed. Then time passed, other cases claimed interest and the case lagged.

Three times Patrick Sexton, the father of the murdered man, had rounded up the witnesses and gone to court to demand the punishment for the slayer of his son. But each time something came up and the case was continued.

Today the father again went to court with his wife and widowed daughter-in-law to demand justice. He had been sorely tried by the repeated delays and when the case was continued again he became frantic.

WAITS IN CORRIDOR

Leaving in the courtroom his wife and daughter-in-law, who still wear mourning, with Marie Sexton, his 17-year-old daughter, the man stepped into the hall and down the corridor a few steps where the stairs run to the tenth floor of the county building. There, while scores of witnesses in other cases and courtroom fans walked by, he paused and waited with his hand in his pocket.

Pretty soon Rose came along, followed by Raifman. They walked straight toward the father, who stood quietly. When Rose was less than eight steps away the avenger raised his shooting arm. He fired at point-blank range. Two bullets crashed into Rose, who crumpled to the floor while screams went up from the women in the throng.

Raifman stepped back and Sexton's arm started to rise again, but Sergt. Edward Weber and Policemen Roy Steffen and Martin Starkey, who were to have been witnesses in the case, hurled themselves on Sexton. They pinioned him against the marble wall, wrested his revolver from him and a second later the handcuffs clicked on his wrists.

BLACK LEG VACCINE FUND PUT IN BILL

[BY A. P. NIGHT WIRE]

WASHINGTON, April 21.—Resuming consideration of the agricultural appropriation bill, the House today approved an amendment by Representative Rubey, Democrat, Missouri, providing for an additional appropriation of $30,000 for the manufacture and distribution of black-leg vaccine.

Resorts

Catalina

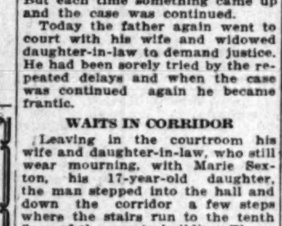

Famous Glass Bottom Boats

Don't fail to see the famous Glass Bottom Boat, showing Marine Gardens. An experience you'll always remember. Round trip from L. A., $5.10; from Harbor, $2.25. Glass Boat Ride, 75c. Complete one-day trip including Hotel St. Catherine Luncheon, $3. Two-day trip with room, meals, $10; three days, $15. Lv. 6th and Main 9 a.m. Steamer sails 10:30 a.m. You are back in early evening. Special P.E. train from Hollywood daily. From Pasadena Tues., Thurs. and Sat.

CATALINA OFFICES: Sixth and Main, Los Angeles. Phone TRinity 2961. 148 E. Colorado St., Pasadena. Fair Oaks 46. 134 W. Ocean Ave., Long Beach. Phone 618-74. Catalina Terminal. Wilm. 127.

San Francisco Hotels

HOTEL MARYLAND

N.E. Corner Geary and Taylor Streets SAN FRANCISCO, CALIFORNIA OPPOSITE CLIFT HOTEL AND CENTER CLUBS, THEATERS AND SHOPPING DISTRICT

Comfort and Refinement Without Extravagance

All outside rooms with baths. Rates $2.50 per day; extra guest 50c. Garage immediately in rear. A B C D cars from Ferry.

Write for weekly rates and booklet.

THEY THINK AMERICANS USE 'EM

Somali Police Have No Tire Trouble

[Official Navy Photo]

Mounted Officers of the Desert

MEMBERS of the British Camel constabulary of Somaliland inquired of a visiting American bluejacket if all policemen in America have camels. The Somali camel police patrol vast areas of wild country, and have earned many honors for their brave deeds.

The Somali policeman in the center of the photograph holds Britain's greatest military decoration, the Victoria Cross, which corresponds to the Congressional Medal of Honor.

MISS YOUNG IS EXPECTED TO RECOVER

Stricken Actress Over Crisis and Restoration to Health is Forecast

[EXCLUSIVE DISPATCH]

FORT WAYNE (Ind.) April 21. Hopes for the complete recovery of Miss Clara Kimball Young, stage and screen beauty, who was operated on in a local hospital Saturday night, were expressed tonight by Dr. T. B. Weaver, chief of the staff of physicians and surgeons in attendance after he visited the sick room.

Dr. Weaver said Miss Young was still weak from the influence of the operation which he described as "very serious," but indicated that the stricken actress had safely passed the crisis and would be able to leave the hospital in about three weeks or a month. All this is contingent, he advised, on no complications, which now are not expected.

It is understood that Miss Young will remain here for a little time for further rest after she leaves the hospital and will return to Los Angeles in about six weeks. It is believed, her secretary, Miss Beatrice Fenwick, said, that it will be at least that long before Miss Young will be sufficiently recovered to stand the arduous trip from Fort Wayne to Los Angeles. The members of the "Trimmed in Scarlet" company in which Miss Young was starred have departed for the East the company having been disbanded after Miss Young's physical collapse.

REX INGRAM IS REPORTED ILL IN EAST

Overwork in Direction of Film in Europe Held as Cause by Wife

Rex Ingram has been suffering from ill health ever since his arrival from Europe, where he directed "The Arab," for Metro, according to a wire received last night from New York. He has been seriously ill of late, the wire said, and it contained the further mysterious information that his whereabouts is unknown.

Alice Terry, film star and in private life Mrs. Ingram, who is visiting her mother, said last night that, while Mr. Ingram had been ill, he was much improved, and that she had just received a wire to this cheering effect. She stated that he was in Florida, completing scenes for "The Arab," but would return to New York shortly.

"I am going back to New York to join my husband in about two weeks," said Miss Terry. "Rex has been more tired out from strenuous work in the Orient than actually ill. However, his condition was serious enough to warrant his taking a several days' complete rest, and he was suffering from badly overwrought nerves."

Returning to the East with Mrs. Ingram will be the little 8-year-old Arab boy whom the pair adopted in Egypt.

HUNDREDS DRAWN TO BALL OF HIBERNIANS

The forty-eighth annual ball of the Ancient Order of Hibernians, which was held last night at the auditorium of the Knights of Columbus, was a success from every standpoint, including that of numbers. More than 500 members of the Knights of Columbus, Young Men's Institute, Catholic Order of Foresters and other organizations joined with the Hibernians in giving the ball, which was also a benefit for Joseph Mannix, one of the knights. The program committee arranged for a number of old-fashioned dances, including the Irish reel and the Virginia reel.

SQUARE AND BUILDER CLUBS JOIN IN MEET

A joint meeting of the Square Club and Builders' Club, both of the police department, was held last night at the Eagles Hall, for members and invited guests. More than 400 persons were present. The program included addresses and various forms of entertainment. Harry Raymond of the District-Attorney's office served as chairman and was presented with a diamond-studded gold star by his fellow-workers. Dist.-Atty. Keyes was presented with a gold certificate of honorary membership in both organizations.

MINISTERS HEAR BOND DEBATERS

Criswell Badly Tangled on Power Issue in Meet With Luckenbach

Ministers of the Methodist Episcopal Church listened to an animated debate between Charles A. Luckenbach vice-president of the Los Angeles Gas and Electric Corporation, and Councilman Ralph Criswell yesterday at the ministers' meeting in the First Methodist Church. For twenty-five minutes Criswell tried to show the pastors that they should urge the taxpayers to vote for the $21,000,000 Power Bureau bond issue on May 6.

G. Bromley Oxnam tried to trip the gas-company official, but his questions only brought out from Councilman Criswell the admission that the plan of the Bureau of Power and Light is to "eventually take over the electric arm of the Los Angeles corporation and thus form another municipal monopoly."

FAR TOO HIGH

Challenging the statement of Criswell that "eminent engineers had advised the bond issue," Mr. Luckenbach said:

"First, the eminent engineers estimated that the Bureau of Power and Light needed $24,000,000, and then overnight such eminent engineers as Dr. John R. Haynes and R. F. Del Valle decided that $21,000,000 was enough. With $3,000,000 depreciation in twenty-four hours I'll show you that the $21,000,000 is at least $11,000,000 more than is needed.

"This is not a question of municipal ownership. You already have that. It is a question as to whether the taxpayer is to have municipal monopoly. We are fortunate that the Bureau of Power and Light has specified what the money is needed for. However, they asked for $3,000,000 to build substations when $1,500,000 would be ample, even allowing them $15 per kilowatt for construction of substations.

RATES ARE HIGHEST

During the many questions from the floor by the ministers, who took a keen interest in the discussion, Mr. Luckenbach said:

"Los Angeles now has a higher rate charge for electricity than any of these outside communities in the State in spite of the fact that we have municipal ownership."

The gas company official then went on to show that the Los Angeles Gas and Electric Corporation is operated more economically than is the Bureau of Power and Light.

He then compared the demand made for bonds by showing that the Turlock Irrigation Company can construct power lines with steel poles, for a little more than $4000 a mile, that his corporation can build power lines in this city for from $6000 to $7000 a mile, while the city asks for twice that sum.

CRISWELL TANGLED

"Even allowing the city $10,000 a mile, the extra $3000 for the higher cost under municipal ownership, the city has asked for more than twice the sum necessary to build its extensions," said Mr. Luckenbach.

"There is a plan on foot to ultimately take over the plant of the Los Angeles Gas and Electric Corporation," said Ralph Criswell in answer to a question as to what the bureau proposed to do with its earnings.

Then Criswell tried to explain that the $21,000,000 is not to be used for that purpose, but he failed to get away from the fact that Mr. Luckenbach had shown that $21,000,000 is at least from $9,000,000 to $11,000,000 more than is needed.

He also became tangled when he was asked to explain the Price Waterhouse report. Criswell said the earnings of the Bureau of Power and Light are being used to build up the plant. He said there will be no profits until the plant is enlarged and improved.

Well Put

Milkman: You needn't look at the milk like that; it's the cleanest in the district.

Client: And well it might be with all the washing you give it.—[Punch.

GUARD HELD IN DEPUTY ATTACK

Officer Shot in Fight Near Santa Ana Canyon

Had Been Detailed to Watch Quarantine Workers

Latter Accused of Extortion from Travelers

SANTA ANA, April 21.—Details of the shooting of a deputy sheriff, who was assigned to watch the quarantine guards on the Santa Ana Canyon and to investigate charges of misuse of authority and intimidation made by motorists, were disclosed today with the arrest of M. J. Ward, 30 years of age, formerly employed by Orange county as a guard.

The shooting is declared to have taken place in a hand-to-hand fight between Ward and the wounded deputy, Jack Meek, early Sunday morning. Meek and Leo Croonen, State inspector for Riverside county, had been detailed to keep Ward and another guard, whose name was not disclosed, under observation, after motorists had accused Ward and the guard of taking articles of food, tobacco and liquor from their machines when they passed the quarantine line, according to the officers.

FIGHT BEGINS

The fight between the two men, according to Meek, occurred when Meek and Croonen accidentally revealed their presence.

After Meek was wounded by the bullet which passed through his left arm, he disarmed Ward and placed him under arrest, Meek reported. The other guard was not arrested, it was said.

In Ward's automobile Meek reported he found several bottles of liquor.

WARD ARRAIGNED

Ward was arraigned today on a charge of assault with a deadly weapon and his hearing was set for June 15. New guards have been placed at the line by Orange county officials and Ward and the other guard have been discharged, it was announced.

Orange county officials in charge of the quarantine declared that none of the guards was authorized to use fire arms. This ruling followed the shooting some time ago of a Long Beach man by a guard at the Orange county line, it was said.

By boring into the flanks of Mt. Vesuvius, Italy has been able to get steam to generate 10,000 electric horsepower, it is reported.

A railroad across the Sahara, as planned by the French government, would require nearly eight years to complete.

Steamships

HONGKONG VANCOUVER

10 Days via the GREAT CIRCLE to the ORIENT

The "Great Circle" route from America to the Orient is the short route of the Canadian Pacific EMPRESS liners—largest, fastest, finest ships on the Pacific.

Because they take the short "Great Circle" route across, the voyage from Vancouver to Yokohama, for instance, is only a ten days' trip for the fast, palatial "Empresses."

Attractive second-class cabins are available at proportionately low fares.

Enjoy the superlative luxury and time-saving speed of these royal ships—but make reservations *early!*

Canadian Pacific

W. McIlroy, Gen. Agt.-Passenger Dept. 605 South Spring St. Tel. Tucker 1561 Los Angeles

Superb Routes of Travel

Going east!

for personal service

phone MAin 8900

City ticket office 221 So. Broadway

Union Pacific

ALASKA TOURS

Lv. Los Angeles June 14, 21 and 28 Using Canadian Pacific Steamers. Write or Call PECK-JUDAH, 732 So. Spring St.

Steamships

Luxurious Travel at Moderate Rates

The "A" boats, "Andania" and "Ausonia," sailing from Europe, are especially noted for the highest degree of comfort at moderate fare.

There is only one class of cabin.

The ships are large and steady throughout in a way that makes travelling an unalloyed pleasure; cuisine and personal service the best and up to the high standard has made the Cunard Line for eighty-four years of ocean service.

Ask the local Cunard Agent for booklet or write:

The Cunard Steam Ship Co. Limited

Cor. Market and First Sts. San Francisco, Cal.

Cunard Line

$47.00 Up SEATTLE First Class

S.S. Dorothy Alexander, Wed. 10 A.M.

Other Sailings—H. F. ALEXANDER, FRIDAY 5 P.M. EMMA ALEXANDER—SUNDAY 11 A.M.

Portland $41.00—S.S. Adm. Schley, Wed. 11

Check Your Car Like an Extra Trunk

Attractive rates to San Francisco-Seattle-Portland

San Diego—Emma Alexander—Friday 11 A.M. $4.00

PACIFIC STEAMSHIP COMPANY

LOS ANGELES, 561 So. Spring St. Phone 7Ninety 00.

PASADENA, 397 E. Colorado St. Phone Fair Oaks 7956.

LONG BEACH, 124 W. Ocean Phone 6262.

SANTA ANA, 113 W. 3rd St. Phone 393.

HOLLYWOOD, 6400 Hollywood Phone Hillcrest 00.

SAN PEDRO, 121 W. 7th St. Phone 570.

HIGHLAND PARK, 5240 Pasadena Ave. Phone Gilmore 00.

$387.40 EUROPE

Leaving Los Angeles daily May 22 to Oct. 31. First class rail and return. Minimum rate cabin steamers any time. Inquire about conducted party through Europe, leaving Los Angeles July 1.

$987 AROUND THE WORLD

Get your tickets from Mr. Robertson, who has made six trips around the world and 108 trips across the Atlantic. He can tell you where and how to get there. Oldest steamship office in Los Angeles.

D. F. ROBERTSON TRAVEL BUREAU

714 HIBERNIAN BLDG. VAndike 7915.

Make Reservations Now for ALASKA

Most wonderful trip in the world. See the Inside Passage, Sitka, Juneau, The Midnight Sun, Mt. McKinley and Valley of Ten Thousand Smokes. The Midnight Sun, Mt. McKinley and Valley of Ten Thousand Smokes. LOW RATES - WRITE FOR FOLDER

ALASKA STEAMSHIP CO. 507 So. Spring St. Los Angeles

SOUTH AMERICA and Europe

Panama Peru Chile

A voyage of exceptional interest. Regular sailings by palatial oil-burning "S" Steamers, 14,450 tons displacement, the largest and most luxurious ships to Peru and Chile—

EBRO, Apr. 24 ESSEQUIBO, May 24

Special Reduced Rates for Round South America Tours

Regular sailings from Buenos Aires, Montevideo and Brazilian ports to Europe by ROYAL MAIL and NELSON LINE Steamers.

PACIFIC LINE

570 Market St., San Francisco, or Local Agents.

Cruise to New York Via Panama Havana

THE BIG "EMPRESSES" Largest - Fastest - Finest on the Pacific

Sailings from Vancouver	Arrive Hong Kong	Arrive Manila
May 1	May 19	May 23
May 15	June 4	
June 5	June 23	June 27
June 19	July 7	
July 3	July 21	July 25

Canadian Pacific

W. McIlroy, Gen. Agt.-Passenger Dept. 605 South Spring St. Tel. Tucker 1561 Los Angeles

ROYAL MAIL

"The Comfort Route"

Cabin Class to Europe

By famous "O" steamers, unsurpassed for comfortable and economical transatlantic travel.

New York, Cherbourg, Southampton Hamburg, Plymouth, Belfast, Greenock Also Direct Passenger Service. Regular Sailings From California to Europe. For sailing dates, rates, etc., apply to The ROYAL MAIL STEAM PACKET CO. 570 Market St., San Francisco, or local agents.

HOLLAND AMERICA LINE

England France Continent

Via Plymouth, Boulogne-sur-Mer For Sailings, Rates, Etc., Apply to General Passenger Office, 401 Market St., San Francisco.

SOUTH AFRICA

From England by UNION CASTLE LINE 344 Market St., San Francisco, or Local Agents.

Superb Routes of Travel

LIMOUSINES and TOURING CARS By Day—Week or Month Phone DUnkirk 2000

Trustworthy Drivers. Reasonable Rates. TANNER AUTO SERVICE. Ambassador Hotel.

Steamships

Travel at Moderate Rates

The "A" boats, "Andania," "Antonia" and "Ausonia," sailing from New York to Europe, are especially designed to give the highest degree of comfort at a moderate fare.

There is only one class of cabin passage.

The ships are large—and equipped throughout in a way that makes ocean travelling an unalloyed pleasure. The cuisine and personal services are the best and up to the high standard which has made the Cunard Line famous for eighty-four years of ocean service.

Ask the local Cunard Agent for information or write:

The Cunard Steam Ship Company Limited

Cunard Building
Cor. Market and Post Sts.,
San Francisco, Cal.

Cunard Line CANADIAN SERVICE

SEATTLE First Class
by Alexander, Wed. 10 A.M.
—H. F. ALEXANDER, FRIDAY 5 P.M.
ALEXANDER—SUNDAY 11 A.M.
—S.S. Adm. Schley, Wed., 11 A.M.

Your Car Like an Extra Trunk
rates to San Francisco-Seattle-Portland.
Alexander—Friday 11 A.M. $6.00 Round Trip

STEAMSHIP COMPANY
Colorado St. LONG BEACH, 124 W. Ocean Blvd.
Phone 61805.
HOLLYWOOD, 6400 Holly. Blvd.
Phone HEmpstead 5101.
HIGHLAND PARK, 5360 Pasadena Ave.
Phone GArfield 7102.

EUROPE LOS ANGELES BACK TO LOS ANGELES
sailings May 22 to Oct. 31. First class rail to New York; choice cabin steamers any line. Mr. Robertson will escort, leaving Los Angeles July 1.

AROUND THE WORLD
Mr. Robertson, who has made six trips around the world, has made his headquarters at the Atlantic. He can tell you where to go and when to go. Steamship office in Los Angeles. Write for booklets.
ROBERTSON TRAVEL BUREAU
VAndike 7915. FOURTH AND OLIVE

ALASKA "The Top of the World"
See the world. See the Inside Passage, The Yukon, Mt. McKinley and Valley of Ten Thousand Smokes.
RATES - WRITE FOR FOLDERS
SHIP CO. 507 So. Spring St. LOS ANGELES

AFRICA
Europe
Peru
Chile
Cruise to NEW YORK Via Panama & Havana
A restful month of ease—not a speed hike.
Do less passenger and cargo service. Visiting 3 foreign countries and New Orleans. Best of food and service; all outside rooms or upper berths; most with bathrooms.
Book now for April, May and June sailings. Send for booklet and rates.
Apply to your local agent or
NELSON LINE
Harbor:
S. S. Ecuador sails .....
S. S. Colombia sails .....
S. S. Venezuela sails .....
And every 21 days thereafter.
1st class, $230 and up.
For complete information apply to your local agent or
PACIFIC MAIL S.S. Co.
320 South Spring St., Los Angeles
256 California St., San Francisco
Also offices in principal cities of the world providing sailings only to Panama.

The Standard
YALE HARVARD
LIKE to dance? A fine cuisine—delightful entertainment—beautiful ballroom—and a cool, refreshing breeze from the ocean.
To San Francisco
SAILING 5 P.M.
Tuesdays, Thursdays, Saturdays. Low rate includes meals and berth. Modern steamers. Delightful trip here.
To San Diego
SAILING 7 P.M.
WEDNESDAYS, SUNDAYS.
Low one-way and round trip rates including meals and berth. Boat Train Leaves L. A. P. E. Depot Same Day Before Sailing.
LOS ANGELES-HONOLULU S.S. CALAWAII SAILS
Saturday, May 3.
L. A. STEAMSHIP CO.
517 S. Spring St.
Tel. VAndike 5071

AUSTRALIA NEW ZEALAND
Union Line via Tahiti
"MAURGANUI" (11,000 Tons) "TAHITI" (11,000 Tons)
Fortnightly Sailings from Vancouver, B. C., to Australia and New Zealand.
For further information apply to your local agent or
R. P. Adams
Canadian-Australasian Mail Line
Via Honolulu and Fiji
"MAKURA" "NIAGARA"
For further information apply to your local agent or
Canadian Pacific
Montreal, Que.

MAIL Europe
Southampton
Continent
Pacific Postage Dept. Tucker 1561
Arrive Manila
May 22
June 27
July 25
AND LINE
Continent
Apply to 601 Market St.
AFRICA
LINE
Francisco.
of Travel
NES
CARS
Per Month
2000
SERVICE.
Hotel.

The ORIGIN OF DIAMONDS

—The Theory that they dropped from the Heavens in the form of meteors has as many facts to substantiate it as any other—Ask them what they will tell you that the diamond is carbon—crystallized by the slow old dame Nature takes that black lusterless stuff and converts it into the most beautiful thing that Old Mother Earth ever conceived by the man who can tell you is not born yet!!

20 Years' Successful

Diamond Merchandising places this house in a commanding position to serve its patrons in this particular Department—and no House in America can offer you better Quality—Value or Service.

Our line of Ring Mountings is exceedingly strong—we can surely please you—whether you want a modest design in white Gold—or the most intricate in hand-carved Platinum.

A special feature of our service is that you can see our exact Diamond in a mounting of your own choice—while you wait.

CHARLES H. CLARK CO.
Jewelers
Eighth at Spring
Famous for 20 Years for Giving Better Values.

We will be glad to have you call and inspect our offering.

is the nourishment you get that determines the way you feel. It is the *basis* of your health. Grape-Nuts is a delicious food in the form your body can digest and turn into nourishment you daily need. Try it served with milk or cream. Served daily on a million tables.

Home Gardens and Fruit Trees

Both as well as the professional side of agriculture, are covered by the TIMES FARM AND TRACTOR MAGAZINE. Doubly interesting because written exclusively for Southern conditions.

Especially Attractive Values In 3 Pc. Living Room Suites

At Our Factory—1361 W. Washington

3 Pc. Genuine Mohair Suites $145

Choice of Fine Quality Plain or Figured Mohairs, with Marshall spring construction quality throughout, consisting of "Quality-Made" Upholstered Furniture.

Fine Velour or Tapestry Suites $72.50

Made to Your Order in Your Choice of Velour or Tapestry.

1 Buy direct from the factory and save the middleman's profit.
2 Buy custom-built furniture made by only experienced workmen.
3 Buy with our unconditional guarantee of service and satisfaction.
4 Buy at factory prices on easy terms.

Quality-Made Furniture Mfg. Co. Inc.
1361 W. Washington
Manufacturers of Fine Upholstered Sets
Take "W" Car to Arapahoe Street.

Open Evenings.
Convenient Terms

GILLETT NAILS WHISKY STORY

Speaker Brands Testimony at Inquiry as Outrageous

Committee Hears Two More Discharged Employees

Ex-Saloon-keeper Also Witness Against Daugherty

[BY A. P. NIGHT WIRE]

WASHINGTON, April 21.—Allegations of liquor disappearance at the Department of Justice, of defaults in antitrust law prosecutions and of privileges extended to millionaire convicts at Atlanta Federal penitentiary were made today before the Senate Daugherty investigating committee.

Speaker Gillett of the House was allowed to open the hearing by entering an emphatic denial that any of the liquor seized by the department ever reached him, and Chairman Houston Thompson of the Federal Trade Commission, who will be heard to greater extent later, began an account of that body's endeavor to induce the Department of Justice, under Atty.-Gen. Daugherty, to institute criminal proceedings under the antitrust law.

Speaker Gillett's appearance before the committee was brief, although sparks flew once or twice in his personal exchanges with H. L. Scaife, a former investigator for the Department of Justice, who asserted last week that liquor from seized stocks got into his hands. The only basis for the story, Mr. Gillett said, was that he did recover for a constituent a trunk seized because it contained liquor back in 1919, before the Volstead Act was passed, but only after the liquor was removed.

DISCHARGED CLERK HEARD

F. M. Boucher, a clerk dismissed by W. J. Burns from the bureau of investigation of the Department of Justice in 1921, said officials in the department had been accustomed to keep good liquor from seizures in their offices for dispensing to friends, while Alonzo E. Bunch, former saloon-keeper, who got a court order for the restoration of over 100 cases of whisky, told a story of long and fruitless efforts to get it back, and asserted that it had all been "drunk up."

E. B. McLean, Washington publisher, got some of it, Bunch insisted, on the word of a man who hauled it away from the Department of Justice storerooms.

During one brief dip into the situation surrounding the Montana indictment of Senator Wheeler, its prosecutor, the committee was told by Robert S. Glenn of Nashville, Tenn., that a justice agent had asked him for facts as to Wheeler last March, and had endeavored to induce him to arrange a personal conference between the Senator and Mr. Daugherty "to call Wheeler off Daugherty."

FAILED TO PROSECUTE

Chairman Thompson's testimony first dealt with conditions in the tobacco industry in 1920 and ensuing years. The commission had recommended to Mr. Daugherty that criminal prosecutions be instituted on the ground that combinations existed both to hold up prices of manufactured tobacco to the consumer and to hold down prices of the raw material from growers. It was ten months before the commission could get an answer from Mr. Daugherty, the witness said, and the answer did not come until impeachment proceedings had been instituted in the House in 1922 against Mr. Daugherty.

This was the first industry to be taken up, but the Trade Commission member said he had several other cases affecting other industries to present. He declared that no criminal prosecutions had been instituted on the commission's information or recommendations.

J. E. Wilkins, prison guard and

DRESS IS REGULATED AT SCHOOL

Fashions Enforced by Student Body

[Don Gillum Photo]

Dorothy Horton and Edith Thornton

MODIFIED dress regulations requiring that dresses be not more than eight inches from the floor and sleeves at least two inches in length are being rigidly enforced at the Los Angeles High School by the girls' senior board and the girls' student body.

"Modified dress does not mean uniform dress," said Miss Edith Thornton, president of the girls' senior board. "Uniform dress consists of a middy and a skirt, whereas the system that we have adopted allows the girls to wear any kind of dress so long as they do not break the rules regarding the sleeves and skirts. We encourage the wearing of sport dresses and sweaters, but not the kind shown in the picture."

The majority of girls in the student body favor the new style of dress. In fact, there was no girl on the campus yesterday wearing a dress that would illustrate the wrong style, so Miss Dorothy Horton, president of the girls' student body, rolled up the sleeves on her sport sweater and was promptly reprimanded by Miss Thornton.

DEATH ENDS ROMANCE OF EARLY DAYS

Mrs. M. C. Crane Wed in Village of Los Angeles in Gold Rush Days

Death yesterday brought to a close the final chapter in a California romance of early days when Mrs. M. C. Crane, 89 years of age, died at her home, 1055 North Kingsley Drive.

Mrs. Crane was the wife of John Newton Crane, pioneer of the gold rush days, whose name is linked with the early history of this State. He died in 1902 after seeing Los Angeles grow from a ragged village of 8000 inhabitants. Mr. Crane is credited with installing the first bay window in Los Angeles.

Crane came to California in 1850 and for a time worked as a miner, later locating in Los Angeles. It was here he was joined by the girl who became his wife, who traveled 3000 miles by rail and stage to join him. They were married here.

Mrs. Crane is survived by a son, E. W. Crane, 214 South Union avenue. Mr. Crane was born here fifty-seven years ago, and is an electrical engineer.

Funeral services will be conducted tomorrow from the chapel of the W. A. Brown undertaking parlor, 1335 South Flower street.

Conviction in Grand Larceny Case Affirmed

The conviction in Superior Judge Burnell's Court of Joe Gonzales on a charge of grand larceny was affirmed yesterday by the Second District Court of Appeal, Division One. The decision was written by Justice Curtis and concurred in by Justices Conrey and Houser.

Gonzales appealed on the grounds that the trial court allowed a police officer to testify as to how a silk sock found in Gonzales's pocket at the time of his arrest was used as a mask although it had no connection with his alleged crime. In view of Gonzales's conflicting testimony the appellate court concluded that no jury would be prejudiced against him by the admission of any evidence which was not connected with the charge.

Gonzales was accused of stealing a small car on May 17, 1923. He was found driving the machine less than three blocks from where the owner had parked it. At the time of his arrest Gonzales explained that another man whom he had met but once before turned the car over to him while the man went in search of several girls to take riding.

Had to Have Help

"How much would you charge me to haul that pile of stones away, Rastus?"

"'Bout $5, boss."

"Seems to me that $5 is quite a large sum of money to pay for that job."

"I done knows dat, boss, but I'se done got to hire a man to help me hitch up date mule of mine."—[Orange Judd Farmer.

Consul Tells of Shipments From Mexico

Winter vegetables grown in Mexico are being shipped in large quantities into the United States, according to W. E. Chapman, American Consul at Mazatlan, who is here for conferences with local business men and representatives of the Chamber of Commerce. The shipments total as high as seventy-five carloads a day, he reported.

Tomatoes make up the bulk of the shipments, he said, but there are also large quantities of green peas, string beans, cucumbers, cabbages and canteloupes. They are produced chiefly by American farmers in the States of Sinaloa and Layarit, he said.

The winter movement is between December 15 and May 15, he stated. He declared he is glad to see Mexican West Coast products marketed in the United States for it means that more credits will be available in American banks for Mexican merchants to check against. This will facilitate buying more American products, he said.

Mr. Chapman is on a leave of absence, the first in nearly three years. He will remain here all week and will be available for conferences on Mexican trade by appointment with the Chamber of Commerce.

AUTO THEFTS ADVANCE

Twenty-two Cars Reported Taken in City Yesterday

Twenty-two automobiles were stolen in Los Angeles in the last twenty-four hours, according to the reports of the theft bureau of the Automobile Club of Southern California yesterday. Eleven were stolen the day before. The list follows:

Ford coupe, 595-891; Ford touring, 671-159; Chevrolet touring, 714-599; Ford delivery, 23-121 com.; Chevrolet touring, 690-931; Chevrolet touring, 469-968; Overland sedan, 728-419; Chevrolet touring, 374-835; Chevrolet touring 429-449; Durant, 689-231; Chevrolet roadster, 373-197; Buick touring, 494-828; Lincoln sedan, 997-725; Scripps-Booth chummy, 49-356 engine; Star, sport touring, 634-361; Ford coupe, 397-613; Maxwell touring, 457-152; Chevrolet touring, 497-826; Ford touring, 448-56; Cole touring, 383-691; Chevrolet touring, 490-281.

How He Looked at It

"Why did you lend countenance to such a proceeding?"

"I hadn't the face to refuse."—[Boston Transcript.

Corns

No Paring—*End Them*

Don't let the agony of corns destroy your comfort. Apply Blue-jay—and instantly the pain vanishes. Then the corn loosens and comes out. Does away with dangerous paring. Get Blue-jay at any drug store.

Blue-jay

Joseph Gross
Maker of
Better Tailored Clothes

Better Tailored Clothes
Made by
Joseph Gross

$40.00

WITH my shop now equipped to make Suits for as low as FORTY DOLLARS, no man in California needs to hunt around for better clothes opportunities.

HERETOFORE my minimum price for Suits was Fifty Dollars, but in order to serve the fast growing young man and the man with a small income, I have added this special Forty Dollar grade.

THE materials in all these "FORTIES" are strictly pure all-wool, and I personally see that my customer is perfectly satisfied with the Fit, Style and Workmanship before payment is accepted.

Come in and look at them; you'll be surprised

Others Up to
SEVENTY-FIVE DOLLARS
That's All.

All Marked in Plain Figures—One Price to All

Joseph Gross
Maker of Better Tailored Clothes
Opposite Pacific Mutual Bldg
326 West Sixth Street

Open Saturday Until 9 P. M. Between Olive and Grand.

It's stylish to feel easy--and it's easy to be stylish in our

YOUNG MEN'S ENGLISH MODELS

$35 $40 $45

THE CHIEF FEATURE OF THE NEW VOGUE IS COMFORT. SHORT COAT WITH WIDE SWATH. SOFT ROLLING, FLEXIBLE FRONT. BLUNTED VEST. FULL STRAIGHT TROUSERS.

WE'RE SHOWING SOME EXCEPTIONALLY FINE MODELS IN THIS PREVAILING MODE—NEW SHADINGS SUCH AS DELFTONES, DAWN GRAYS AND FORESTONES. AT THESE ATTRACTIVE PRICES THEY ARE ABOUT THE HANDSOMEST SUITS WE'VE BEEN ABLE TO OFFER FOR SOME TIME.

"Desmond's"
SPRING NEAR SIXTH

ORIENTAL RUGS

Simple Rules for Distinguishing Various Types are Listed

Constantinople is the greatest rug market in the world, and there is practically no sort of rug which one cannot buy there.

Rugs fall into two broad categories, according to the way they are made. The first is the ordinary rug (in Turkish hali, with the accent on the i,) which is made with a nap or plush-like surface. The second is the smooth-surfaced mat, known in Turkish as a kilim, which is more like tapestry and has no nap but looks as if it were woven. Rugs also fall into three classes, according to the place of their manufacture—they are either Persian, Turkish or Turkoman.

These three classes are easily distinguishable from each other, with a little practice, by their design.

Persian rugs have floral designs, the drawing being usually symmetrical and natural.

Turkish rugs are either prayer rugs (in Turkish sijadeh,) representing the conventional design of a mosque, or have floral designs much more stiffly drawn than in the Persian rugs.

Turkoman rugs have geometrical designs, such as squares and lozenges, with certain curious designs looking like hooks and others again like spiders.

It is no use for the ordinary buyer who is not prepared to spend much money trying to obtain an old rug. By an old rug we mean one made before the nineteenth century and having a collector's value.

The ordinary buyer should aim at buying a good modern rug made, say, forty to fifty years ago, when designs and colors were still quite good in the rug-producing countries. Among modern rugs the best kinds to go for are the Feraghan, Senne and Saraband (Persian); the Ladik, Kula and Panderma (Turkish); and the Shirvan, Bokhara and Beluchi (Turkoman.)—[Continental Edition of the London Mail.

Before the French Revolution, the title of Abbe was given only to men who were in professional life.

Your Pain May Be Neuritis

Many sufferers who are treating for rheumatism, neuralgia, lumbago or sciatica are really afflicted with neuritis. This disease of the nerves causes pains, aches, and soreness in different parts of the body, just like the ailments mentioned above.

The most common sources of neuritis are colds, injuries, bruises infectious diseases or a rundown nervous system. Long-standing cases of rheumatism or sciatica frequently attack the nerves, setting up inflammation and producing neuritis. No matter what its origin, neuritis is always accompanied by sharp, piercing pain, usually in the shoulder, forearm, neck, thigh, leg, or back.

Don't bother with medicines that relieve for today only. Assist Nature to remove the causes of inflammation and pain by taking Eeps Neuritis Tablets—a scientific treatment that has often brought lasting relief after other methods failed. Price, $1.00.

Sold in Los Angeles by the Owl and Sun Drug Stores and all other leading druggists. Boericke & Runyon Co., Mfrs., San Francisco.

MODERN ARMY IS JAPAN PLAN

Committee to Study Plans of Other Nations

Equipment and Organization Held to Be Ancient

Leaders Deny Possibility of War is Seen

[BY CABLE—EXCLUSIVE DISPATCH]

TOKIO, April 21.—The study of present day military equipment and the methods of financing its adoption formed the basis of instructions given by Lieut.-Gen. Ugaki, Minister of War, to the special committee of the General Staff Office which has just been appointed to draft recommendations for the thorough modernization of Japan's army.

This committee, of which the chairman is Lieut.-Gen. Tauno, the Vice-Minister of War, is not expected to submit its report before March 31, 1925. During the interval between now and that date this committee will survey conditions at home and abroad.

That there is urgent need for drastic change in the military machine of this country is admitted frankly on all sides. Japan, it is said, has made no serious alteration in her methods of attacks and defense since the conclusion of the Russo-Japanese war. She took part in the recent great conflict it is true, but it is explained that her military operations were confined to the very limited area of Tsingato and that, too, before the most modern forms of warfare were put into operation. She has, therefore, general staff members declare, fallen behind, and if she is to take her place beside the great nations of the world, it is imperative that she bring her fighting organization up to date.

WAR NOT IN VIEW

Emphasis, however, is laid on the fact that changes that may be adopted as the result of investigations must not be regarded as being of an aggressive character. Japan merely desires, it is stated, to bring her army, as regards standard of equipment and training, into line with those of the other great powers who learned their lessons at first-hand during the struggle of 1914-1918.

Investigations abroad are to be conducted by special military missions. One mission to be headed by Lieut.-Gen. Kamaizi Wada is to spend six months in Europe and America devoting itself to a study of such organizations as tank corps, motor transport, machine guns and automatic rifles.

Another branch of the army service which will engage the serious attention of the investigators is the air force. Japan's air force at present, according to an official statement, consists of six flying squadrons which army officials say should be at least doubled. Plans are being considered for a five-year program of naval expansion.

Perhaps the most significant aspect of the inquiry is the fact that the investigations are to cover methods of financing the charges. It is certain that financial ability to meet the cost of remodelling the army enters largely into the question, and it has been suggested that the modernization process be carried out at the expense of further economies in army expenditure.

Soon after the Washington conference, a popular movement in Japan demanded that the army also be reduced and a decrease in the army personnel by 57,000 officers and men was effected—this being, it is said, a reduction by five divisions on a peace strength.

FURTHER CUT SOUGHT

Now it is hinted that, in order to modernize the army and to obtain necessary funds, further reduction may have to be made, which is a noteworthy change in army policy when it is remembered to what extents the army authorities have gone in their advocacy that twenty-one divisions is the minimum strength of the army this country should have.

Alternative suggestions which the investigating commission will have to consider are: Abolition of the infantry brigade in favor of the French plan of forming a division out of three infantry regiments under one chief of infantry; assignment of two batallions to each regiment.

Another question which the committee is expected to take up is that of the army personnel and the possible increase in pay for privates. The private has hitherto been paid 15 sen (7½ cents gold) a day which has necessitated his relatives aiding him while on service. This has tended to make the army extremely unpopular.

JUST A LITTLE POSLAM ENDS THAT ITCHING

Wash all the itching places thoroughly with Poslam and hot water. Then dab them over with just a little Poslam. Poslam is such CONCENTRATED relief that the very first touch stops the itching and burning and lets you sleep the whole night through—50c at all druggists.—[Advertisement.

THIS BRIGHT BABY GIRL

Brought Joy to Home. Mrs. Price's Health Restored by Lydia E. Pinkham's Vegetable Compound

Scootac, Pa.—"I never felt like working, and when I would try to do any work standing on my feet, I would just drag around all day long. At times I would have terrible pains and would be in bed three or four days. I was in this condition about a year when I saw Lydia E. Pinkham's Vegetable Compound advertised in the papers. I had heard different women say it was good for women's troubles, and my aunt thought it would help me as it had helped her. So I took the Vegetable Compound and it brought things right, and I was in good shape before I became a mother again. I believe it helps at birth, too, as with both my other babies I suffered a great deal more than with this one. I thank you a thousand times for the good your medicine has done me."—Mrs. ROBERT PRICE, Scootac, via Lockhaven, Pa.

Is a recent country-wide canvass of purchasers of Lydia E. Pinkham's Vegetable Compound, 98 out of every 100 report they were benefited by its use.

Eye Trouble

YOUR EYES EXAMINED GLASSES COMPLETE **$2.90**

¶ An *examination* of your eyes, a *pair* of spherical *glasses*, in a *frame, complete* for $2.90. One week only.

¶ *Gold* or *shell frames, tories, fancy shapes* and *double vision glasses* correspondingly *low*.

¶ In the *early days* the *Chinese* would take *clear pebble stones* and *polish* them down and *use them* for *eye glasses*. They were *quite* successful, *too*. Times *have changed now*. *Science* has advanced to that *point* where *particular people insist* upon having an *Oculist's* examination, knowing that the *best* is *none* too *good* for *the eyes*.

¶ I always *try* to be *reasonable* in my charges. No "drops" used. Some of your neighbors are wearing glasses I fitted.

C. N. HOPKINS, M.D.
Eye, Ear, Nose and Throat Specialist
Suite 201-203-205 Laughlin Bldg.
315 South Broadway
Hours: 9 to 4

NO PAIN

Honest Advice Free Examination

Teeth Extracted
POSITIVELY WITHOUT PAIN
FREE WITH OTHER WORK
GAS GIVEN
PORCELAIN and GOLD CROWNS . . . $5
SPECIAL
Red Rubber Plates, $7
$20 Trubytes . . $12.50
Natural Forms . . $16.50
DR. ZIMMERMAN
302-304-305 Central Bldg.
434 South Broadway.
Times Phone TUcker 2095
Open Evenings and Sundays.
Se Habla Espanol.

Camphor Is Big Surprise

Everybody is surprised at the quick results from simple camphor, witch-hazel, hydrastis, etc., as mixed in Lavoptik eye wash. One small bottle helps any case weak, strained or sore eyes. Aluminum eye cup free. At the Dickinson Drug Co., 306 So. Main St., and all druggists.—[Advertisement.

Insist on TANLAC VEGETABLE PILLS For Constipation

EIGHT CHILDREN IN FOUR YEARS

Triplets Increase Family of Pennsylvania Woman

[EXCLUSIVE DISPATCH]

PITTSBURG, April 21.—With the arrival a few days ago of triplets, Mrs. Louis Hoffman, 36 years of age, of Logan Way, Knoxville, has become the mother of eight children in less than four years.

NOTICIAS MUNDIALES DE ULTIMA HORA

En obsequio a nuestros numerosos amigos de habla española, y para beneficio de los lectores americanos de "The Times" que estudien esa lengua, publicamos diariamente esta columna en castellano, con un extracto de las más importantes noticias de última hora.

Buena parte del futuro progreso de Los Angeles, que es la metrópoli de los Estados Unidos que más cercana se halla a territorio latino-americano, habrá de depender de las relaciones que logremos establecer con nuestras hermanas, las repúblicas del sur. Para que lleguen a ser enteramente cordiales, no hay nada tan importante como que nuestros ciudadanos se familiaricen con la lengua castellana. Tan se dan cuenta de este hecho nuestros habitantes, que hay al presente más de 25,000 personas que estudian español en Los Angeles. A ellas les conviene leer todos los días esta columna, en la que encontrarán español correcto y enteramente moderno.

NOTAS TEI EGRAFICAS

Noticias de Washington

WASHINGTON, Abril 21. — La comisión de justicia de la Cámara de Diputados ha comenzado las audiencias relativas a proyectos de ley enmendatorios de la ley Volstead.

Los comisionados de la Cámara y el Senado han fijado el próximo viernes para su primer mitin, en el que comenzarán a discutir el proyecto de ley de inmigración.

El Presidente Coolidge ha recomendado al Congreso la revisión de la ley de aprovechamiento de tierras, según las ideas sugeridas por el comité asesor del Ministro Works.

La Cámara aprobó el proyecto de ley Bursum, del Senado, que provee a que se aumenten las pensiones de algunos veteranos de la guerra de 1812, y de las guerras española, mejicana e india.

La comisión que está sumariando a Daugherty oyó nuevas acusaciones sobre licor confiscado que había sido entregado a algunos funcionarios, e inquirió acerca de el cumplimiento de las leyes contra los trusts.

Fusilamiento del General Manuel Diégues

CIUDAD DE MEJICO, Abril 21. La captura, consejo de guerra, y ejecución del General Manuel Diégues, segundo en ejefe del movimiento revolucionario en el oeste de Méjico, han sido confirmadas hoy por mensajes oficiales al General Obregón. Análoga sentencia fue aplicada al General Manuel García Vigil, ex-Gobernador de Oajaca, que se unió con el del mismo grado, Fortunato Maycotte, el 13 de Diciembre, en el movimiento huertista.

El General Diégues fue aprehendido cuando se disponía a pasar de Chiapas a Guatemala, el sábado último. El General García Vigil fue derrotado y capturado la semana pasada en Lanatepec.

La Muerte del General Marcial Cavazos

CIUDAD DE MEJICO, Abril 21. Se ha recibido aviso oficial de la muerte, ocurrida esta mañana, del famoso general rebelde Marcial Cavazos y de la mayor parte de su estado mayor, después de fiero combate en Posuelos, Estado de Hidalgo, que duró desde las tres hasta las once. Cavazos fue atacado por el General Federal Ríos Zertuche, después del audaz ataque de Cavazos, el sábado, a un importante campo minero anglo-americano de Pachuca, a cincuenta millas de la ciudad de Méjico. Los rebeldes perdieron trescientos hombres entre muertos, heridos y prisioneros.

De este modo ha terminado la carrera de uno de los más audaces y pintorescos guerrilleros rebeldes, pues Cavazos era genuino discípulo del famoso Pancho Villa, y sus hombres habían sido de los más activos en la actual revuelta, habiéndole dado al gobierno más quehacer que cualquiera otro de los grupos insurgentes. Cavazos se distinguió como salteador de trenes de pasajeros a lo largo de la línea troncal de Méjico a Laredo. Su mayor hazaña en los primeros días de la revuelta fue la captura de un tren federal de municiones. En el mismo día, se apoderó de cincuenta mil pesos que trasportaba el coche de express del tren de Laredo.

Algunos de sus oficiales hablaban inglés, y su frase obligada al entrar en los coches Pullman en que viajaban americanos, era: "No tengan miedo; no vamos a hacerles ningún daño".

Cavazos atacó a Pachuca durante los días más negros de la revolución, amenazando la ciudad de Méjico; pero tuvo que retirarse después de un sangriento combate en las calles que duró todo un día. A raíz de él, más de cinco mil federales fueron a operar en el Estado de Hidalgo contra Cavazos; pero este había podido eludirlos con marchas forzadas casi increíbles, de cien millas, sólo explicables porque sus hombres iban provistos de caballos de remuda, como lo estuvieron en otra época los de Villa.

Cavazos nació en Monterrey, de buena familia, y recibió buena educación. Era un líder nato, y desde 1910 entró de revolucionario, siguiendo a Villa. Después peleó con Carranza contra el general Huerta.

DEPORTES

Golf

Después de la viril proeza de vencer a Willie Hunter, el doctor Paul Hunter ganó ayer su cuarto campeonato de golf de Sudcalifornia. El triunfo sobre el tenedor del título fue por 2 y 1, en 36 agujeros, en el Club de Golf de Annandale. Al vencer al poderoso británico, el doctor Hunter hizo llegar a su máximo las impresiones de una sensacional semana de golf, durante la cual derrotó a fuertes jugadores, uno tras de otro, hasta que llegó a las finales en compañía de Willie Hunter, y, después de una dura y reñida batalla, logró eliminar a su adversario en el trigésimo quinto agujero.

Tennis

FILADELFIA, Abril 21. — William H. Tilden II, experto campeón de tennis, presentó hoy su renuncia en los equipos Olímpico y de la copa Davis en los Estados Unidos. Su acto fue resultado de un decreto de la Asociación de Lawn Tennis de los Estados Unidos.

NUMERO 235

Pláticas Diarias en Español por el Prof. R. Guerrero, del Departamento Español de "The Times"

1. Cuéntale a tu hermano todo lo acaecido. 2. Yo ya contaba al Teniente Gómez con los muertos 3. Cuento con mi tío para salir de ese compromiso. 4. ¿Con qué fondos cuentas para esa empresa? 5. Contaba Elena con poder acudir en mi auxilio. 6. Se debe contar a Manuel con o entre los mejores pelotaris. 7. Cuéntame de la feria de Sevilla, Paquito. 8. La chiquilla ya cuenta muy bien por los dedos. 9. Maletas como ese novillero se cuentan por docenas. 10. Don Eduardo contaba ya ese contrato por hecho. 11. Declare usted por menudo cuanto sepa sobre ese crimen. 12. Contando con mi padrino, seremos trece de mesa. 13. Me ofreciste que podía yo contar con ese dinero. 14. Yo me cuento entre tus amigos. 15. Para vivir en paz, hemos de contemporizar con las preocupaciones de nuestros semejantes. 16. José contenderá con los herederos sobre la posesión de la hacienda. 17. Contentémonos con poco y viviremos tranquilos. 18. Conténtate con pedir lo que te corresponde. 19. Estoy contento con mi tenedor de libros. (También se dice "de mi teneder de libros"; pero afirma Salá que esta última forma huele a galicismo). 20. Estuve muy contento de o por verle. 21. La mesa de la sala está contigua al sofá. 22. La Policía ha continuado en o con sus pesquisas. 23. No te desanimes y continúa en el trabajo empezado. 24. Continuó su discurso en el mismo tono. 25. Continuaré en inquirir las causas del mal. 26. El diputado que acaba de hablar está en contra del proyecto. 27. Sírvete contraer tus argumentos a la cuestión. 28. En la sinéresis se contraen dos sílabas en una. 29. Dile a tu hermano que se contraiga al tema en cuestión. 30. Dícese que contrajiste amistad con ese pillo. 31. Contrapesa esas ventajas con el inconveniente que señalaa, y toma una pronta decisión. 32. Tiene Pedro el prurito de contraponer la ciencia a o con la religión. 33. Procura no contrapuntearte nunca de palabras con tus mayores. 34. Este término es contrario al o del anterior. 35. Si fuere preciso, contravendré a las leyes de aquel país. 36. El famoso médico contribuyó a salvarlo. 37. Yo nunca contribuiré a o para esa obra. 38. El millonario dijo que contribuiría con sus caudales. 39. Juanito está convaleciendo del sarampión. 40. Siempre es posible convencer a este muchacho con razones. 41. Al fin se convenció mi esposa, de su error. 42. Convence a Alfonso de su necedad. 43. Este negocio nos conviene a tí y a mí. 44. Convinimos con él en el precio. 45. La dirección que me escribiste conviene con las señas de Jacobo. 46. El doctor Smith convino con el diagnóstico del doctor Brown.

AS SHE SIZED HIM UP

Ambassador Richard Washburn Child, sailing homeward on the George Washington, told a story about a corpulent statesman.

"This corpulent person," he said, "once made a speech before a Sunday school. He talked about rewards and punishments — the rewards that are the meed of a good life, the punishments that a bad life entails.

"'And now, children,' he yelled dramatically, as he whacked the lectern with his enormous hand—'now, children, what would happen to me after I died if I led a bad life?'

"A naughty little girl piped in a shrill voice:

"'The fat would be in the fire for fair!'"—[Pittsburg Chronicle-Telegraph.

Where the Laundress Comes In

"With this machine," argued the agent, "washing is made so easy that you can dispense with the services of a laundress."

"But will it tell me all that is going on in the neighborhood?" inquired the woman. — [Boston Transcript.

TO HAVE GOLF COURSE AT VOLCANO'S MOUTH

ONE OF THE HAZARDS WILL BE PIT OF KILAUEA, HAWAII, STILL RUMBLING

Visitors of the boiling, seething volcano of Kilauea will have an opportunity soon to play golf on one of the most remarkable courses known to the sport. The fiery pit of the volcano itself may be one of the hazards of the course. Although the volcano is 4000 feet high the land slopes gently away from it and affords an ideal location for a good golf course.

It will be necessary to clear away the heavy growth of tree ferns upon a part of the tract, while the remainder will comprise the barren old lava bed of the volcano. Besides the thrill of losing a ball in the molten lava, there is always the possibility of an earth tremor adding to the excitement. These seismic disturbances are felt at the volcano with more or less frequency, and sometimes several shocks occur in one day.

For the accommodations of the increasing flow of visitors to the volcano a camp is being established in the National Park, not far from the crater. Improvements are to be made to the highway, which runs from Hilo on the coast to the very rim of the turbulent pit. The road mounts the elevation at such an easy grade that the rise is almost imperceptible, and the volcano has the appearance of being on an almost level plain.—[Hawaii Correspondence, New York World.

FARM BILL CHANGE IS AGREED ON

Committee Accepts Substitute for Rubey Amendment

[BY A. P. NIGHT WIRE]

WASHINGTON, April 21.—A substitute for the Rubey amendment to the McNary-Haugen agricultural export bill which would have eliminated the scrip provision was unanimously agreed upon today by the House Agricultural Committee.

Drafter by Representative Clague, Republican, Minnesota, and Rubey, Democrat, Missouri, the substitute would leave determination of a method of collecting an equalization fee from farmers to the discretion of the Export Corporation, which would be set up under the bill to market surplus farm products abroad.

Committee members said the substitute would permit use of script, or a requirement that farmers be paid entirely in cash for their commodities. The committee, continuing its redrafting of the bill, will take up its tariff provisions tomorrow. A substitute is being worked out designed to give the President authority to declare an emergency justifying readjustment of tariff rates.

A new bill as a substitute for the McNary Haugen bill has been prepared by Secretary McNary, Republican, Oregon, co-author of the measure, informed the Senate today in requesting that action on the original bill be postponed indefinitely.

The new bill was drawn to include the committee amendments.

HALFWAY COUSINS

There is a good story about Sir Nicholas Bacon, the father of Lord Bacon, the philosopher. Nicholas was a judge in the time of Elizabeth. Once a criminal importuned him to spare his life on account of kinship.

"How are we related?" demanded the judge.

"Because my name is Hogg and yours is Bacon; and hog and bacon are so near akin that they cannot be separated."

"Aye," responded the judge dryly, "but you and I cannot yet be kindred, for the hog is not bacon until it be well hanged."—[Youth's Companion.

The New Baby Chooses His Wardrobe

his best taste dictates attire and accessories exquisite but simple.

Dresses, for instance,—must be strictly hand of finest nainsook or batiste. Those made in America and embroidered by women of the Philippines preferred. The one in the illustration has tiny yoke and front panel embroidered with tiered sprays of flowers. $5.95. Others, $3.95 and $4.50, infants' sizes. Second Floor.

A Baby's shoes—is to be [illegible] toilet [illegible] bees choose. His soap, powder, Castile, Olive [illegible]

Both boys and girls affect petticoats buttoned on the shoulders this season, of fine nainsook, made and embroidered by hand. Scalloped at neck and bottom, and with a delicate design. Sketched, $3.95, infants' sizes. Second Floor.

Infants' Knitted Silk Toques at $2.95 are in pineapple (popcorn) stitch. Creamy white with a becoming tassel!

When "Baby Needs a New Pair of Shoes"—here's a smart "overshoe" style bootie with fetching button and bow. $2.50. Others that come up well over the knee have winsome ribbon ties, $1.75. Second Floor.

When the Sandman Comes—cosy blankets, priced as follows: Beacon blankets, 85c to $3.95; Kenwood Blankets, $6.95; Woolen blankets with cotton warp, $3.95 to $7.50; double wool blankets, $10 and $12.50; pure wool blankets, satin bound, $15.

(Second Floor)

Sweet as baby's own breath, the faint fragrance of Houbigant's Quelques Fleurs sachet ($1.75 bottle) and Djer-Kiss at We. Toilet Articles, First Floor.

Soap, [illegible] Talcum, [illegible] unscented, [illegible] kind — Nursery, Cuticura, Colgate's, Cashmere Bouquet, Johnson's and [illegible] A large French puff—fluffy as down, [illegible] pink or blue, $2.50. Tiny hat veil, $1. (First Floor)

Rubber Sheets—Kleinert's, of pure gum rubber, $1 and $1.65, have metal rings to be fastened to the mattress. Stockinette sheets, white or gray, of pure gum rubber, 85c to $1.25.

(Second Floor)

Hamburger's
Broadway at Eighth

HOUSES, FLATS, ROOMS AND APARTMENTS
Furnished and unfurnished—city, beach and suburb—carefully classified—everything from cottage to mansion—is advertised daily in TIMES rental want ads.

"Better be SAFE than Sorry"

This old adage applies with special force to the renting of a Safe Deposit Box, and the placing therein of your valuables, important papers, keepsakes;

—ANYTHING

Thieves might steal
Fire might destroy
Oversight might lose

SECURITY Safe Deposit Service—which means a great deal more than merely renting you a box—is available at all the larger Branches and Offices of the Bank.

Satisfaction—very great Rates—very low.

SECURITY TRUST AND SAVINGS BANK

Now at 37 Locations in Los Angeles and Cities Closely Adjoining—Soon 40.

"Did you feel any business depression last month?"—and 75 per cent of the stores said "No"

AFTER calling upon 100 representative merchants in Los Angeles, a trade investigator for the Weber Showcase & Fixture Co., turned in this report:

"Of the stores called upon, 75% stated that business was good—or better—during March.

"The managers of 25 stores complained bitterly that business was 'rotten.'

"It is significant that these 25 stores were poorly equipped and had unattractive merchandise displays.

"Yet a few months ago even these unprepossessing stores reported 'good business.'"

What's the Answer?

To put it plainly, buyers are getting more "choosey."

Instead of taking any old article at the handiest store—buyers now shop around a little before they buy. The public purse string has tightened. There will be—not *less* spending but more *careful* spending. Which means that stores are now entering an era of keen competition.

To survive this competitive stage successfully, your store must *attract* buyers. It must *lure* them inside. And once inside, interesting displays of merchandise must hold your prospect's attention and create desire.

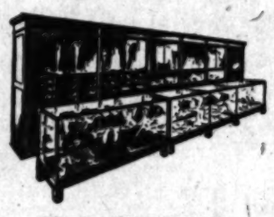

75% Are Weber Equipped

Desire-creating display! That's the reason back of practically every successful store. And it is significant that three out of every four stores in the Southwest use Weber store display equipment. This 75%—the attractive, prosperous stores, will not feel depressions. It is the poorly equipped, unattractive 25% that suffer.

Not long ago, business in Los Angeles was very good. Today, some of the stores say, "It's falling off." Others say, "Business is better.'

The fault lies—not with the buying public but with the stores themselves. You can tell, by the appearance of a store, whether it is successful or not. If goods are well displayed, it is prospering. Weber-equipped, undoubtedly.

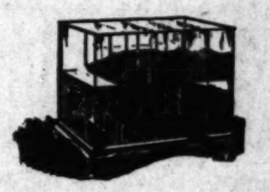

Good Display Pays Steady Profits

It has been proved, in hundreds of Weber-equipped stores, that good display can overcome even the handicaps of poor location or heavy competition.

By skillful arrangements of showcases and fixtures, the Weber designing department can make any store attractive. The principles of correct display which have been developed in Weber's quarter-century experience, can be readily applied to your store and will show these definite results:

1. A more attractive store.
2. More people brought into your store.
3. Greater business in any desired department.
4. Increased sales throughout your store.
5. Greater profits through simplified office and wide-margin lines.

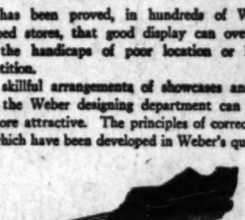

In the West It's Weber

You merchants—in any line—who want to know should make this test.

Ask other merchants about Weber Showcase & Fixtures. Of those you interview, 75% direct Weber store equipment. They will tell you that Weber leads the West in the manufacture of [illegible] grade store display units. And they will tell you how Weber units have increased their sales and brought in new business.

Then for the Proof

Next—come to the Weber display rooms and see the tremendous stock of showcases, [illegible] fountains, office and bank partitions of all [illegible] Learn how Weber standardized manufacturing methods enable quantity production at a low cost per unit to you.

Pay Out of Profits

Weber equipment can be bought on easy terms—the increased business these fixtures produce enables you to literally pay out of profits. That's a proposition worth investigating. If you can visit our display rooms phone or write (mail the coupon) and a Weber representative will bring the facts to you.

Weber Showcase & Fixture Co.

Complete Store Equipment, Office Partitions and Soda Fountains

316-330 So. Los Angeles St.
Los Angeles, California

This Weber book—"Successful Business Building"—contains the tangible results of 25 years experience in store display. There is much in it of value to you—and it is free on request. Just mail the coupon.

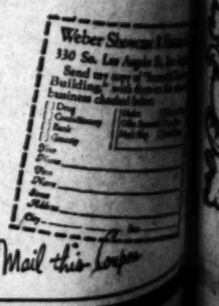

Mail this Coupon

Announcing
EL ENCANTO APARTMENTS
in Hollywood
The Ultimate Development of the "Individual Apartment Ownership Plan"

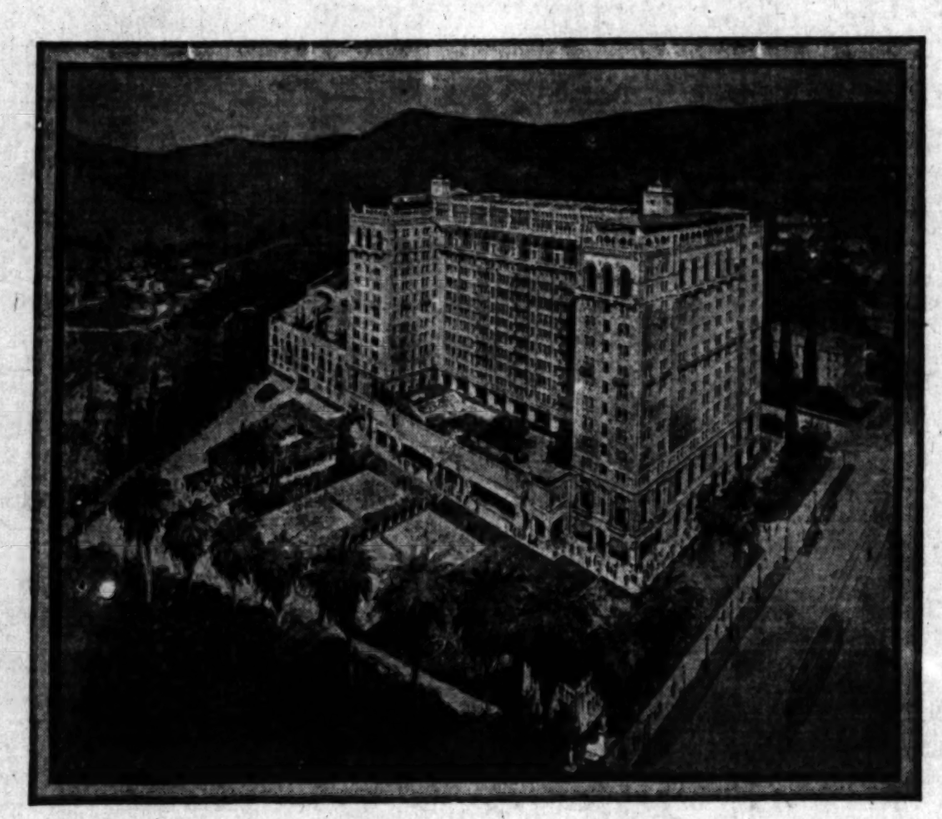

The $7,500,000.00 Social Rendezvous of All the Southland

DOES the blood of the connoisseur flow in *your* veins, *mon ami?* Have your contacts with life thrown you across the paths of the Old World's proudest chateaus . . . and, perhaps, New York's smartest apartment colonies . . . ? What a veritable *feast* awaits you, then, at El Encanto. An all-embracing *composite* of every ultra living refinement that American and European master building craftsmen have dreamed of and finally perfected . . . . . .

. . . a 205-foot, beautifully-finished and furnished lobby . . . a large, exquisitely-appointed combination Roof-Garden Restaurant and Ballroom, with a Grand Staircase of regal impressiveness at one end and a full-sized and completely-accoutred stage at the other . . . two stunning Peacock Alleys, as smart and swagger as the touch of Paris, paralleling *both* sides of the Roof-Garden Restaurant and unfolding themselves through a charming atmosphere of salon and gallery, thus tempting the ever-adventurous wanderer to El Encanto's exotic Oriental Cafe . . . and then on to the languorous Japanese Garden, with its lily ponds and its quaint, romantic bridges . . . .

Individual dining rooms; an enticing grill; luxurious lounges, smoking rooms, writing rooms, radio rooms, billiard rooms; bowling alleys; a fully-equipped gymnasium and athletic club; a big, open-air, marble-terraced swimming pool and something *else* new to California; an *Ice-Skating Rink!*

With each El Encanto apartment is included a membership in the very exclusive National Forest Country Club, a wonderful playground on famous Palomar Mountain, located about half way between Los Angeles and San Diego, and destined to be the most exclusive Club of its kind in the country.

. . . a dowager of impeccable social standing has, even now, enthusiastically alluded to El Encanto as "the Riviera of California." Does this not intrigue your curiosity?

VOILA! the *supreme* achievement of the apartment colony idea has been conceived . . and *consummated.* Surpassing anything of its kind in all America—other than on fashionable Park Avenue, New York City—El Encanto, with its host of wonder features delightfully new to Californians, is to represent the *final* step . . . the goal, until *now* unattainable and idealistic.

Now the dream is coming true. El Encanto, the "Enchantment" *really is to be.* Conjure up *this* picture in your mind's eye: A magnificently-set, superbly-beautiful 14-story building; proudly placed on an enviable plot of Hollywood's choicest, most exclusive residential property; fairly scintillating with home-entertainment-and-recreational embellishments never before offered Pacific Coast people; yet to entail very little greater financial effort, on the part of the tenant-investor, than that required in decidedly less attractive apartment homes . . . So *impelling* is El Encanto that it merits *action* immediately . . . . *your* action. Fill in and forward the Coupon *now!*

YOU purchase stock in El Encanto Apartments, a California corporation, in the sum of the actual purchase price of the apartment selected by you. Each purchaser of stock will receive a ninety-nine-year lease on the apartment selected, subject to renewal at the option of the heirs, executors, administrators, assigns and survivors in interest. You will enjoy, and have free use and occupancy during the term of said lease of your apartment with all the appurtenances thereto belonging and appertaining.

The legal title of the building and property and all income and other assets will be vested in El Encanto Apartments, of which you are a stockholder.

Interest will be allowed at the rate of four per cent (4%) per annum on all payments made prior to and until the commencement of the construction of the building and in the same manner and subject to the identical terms of Savings Bank deposits.

Benefits to Stockholders

1. Capital stock subject to sale and transfer.
2. Stockholders allowed to sell, assign, transfer, or sublet their apartments with no restrictions other than that desirable persons only may occupy El Encanto Apartments.
3. Stock sold under terms and conditions of permit issued by the Commissioner of Corporations, State of California.
4. Security Trust and Savings Bank and Bank of Italy, depositaries for El Encanto funds.
5. The services of Price, Waterhouse & Company have been retained as Auditors.
6. First payment and notes for balance will be accepted as full payment for stock, and Certificates will be issued forthwith, so that investors may immediately enjoy all voting and dividend rights and all other privileges attached to ownership of said stock. Certificates will, however, be held in trust as collateral for notes given, until all notes are actually paid, at which time delivery will be made. In the interim, Collateral Receipts evidencing ownership of stock will be issued to purchasers.
7. No promotion stock issued to anyone.

Income-Producing Features

The following are a few of the income-producing features of El Encanto Apartments for the benefit of its stockholders:

38 Shops and Stores
Motion Picture Theater
Community Laundry
Gasoline and Oil Station
Private Dining Rooms
Roof Garden Restaurant and Ballroom
Auto Repair and Accessory Shop
Restaurant Concessions
Oriental Dining Room
Japanese Tea Garden
Room Service
—and various other features

It is conservatively estimated that the revenue to be derived from these features will not only defray *all* overhead and operating costs, but will result in handsome dividends to stockholders.

EL ENCANTO APARTMENTS

Executive Offices: Suite 507 Citizens' National Bank Building
Cor. 5th and Spring—TRinity 6001—Los Angeles

Location: Corner of Highland and Sycamore—Three Blocks North of Hollywood Boulevard.

Date.....

EL ENCANTO APARTMENTS,
Suite 507 Citizens Nat'l Bank Bldg.,
Los Angeles.

Gentlemen: I am greatly interested in El Encanto and its unusual attractions. Please let me have full and complete information.

NAME .....

ADDRESS .....

CITY T-4-22

Luxurious Studio (Duplex) Apartments as well as Handsome Standard Apartments. Make Selection NOW!

LOST "MADONNA" FINALLY FOUND

Thirty Years and Fortune Are Spent in Hunt

Treasure Located in Attic by Accident

Painting Is All Former Rich Man Now Possesses

[EXCLUSIVE DISPATCH]

BOSTON, April 21.—Buried treasure! Many men, lured by the hope of riches, have dug deep in the sands for pirates' gold.

But here is one man who, lured only by a love of beauty, searched more than a quarter of a century and gave a fortune to find a lost treasure of art. Finally, in an attic, buried under the dust of eighty-one years, he found it.

Thirty years ago, Patrick E. Duffee stood before a picture in a gallery in France. It was a copy of Raphael's "Madonna Gonzaga," the "lost Madonna."

ORIGINAL OBTAINED

There were friends with him. The admiration for the picture was intense. Suddenly Patrick Duffee declared quietly, "Some day I'm going to own the original of that."

Today in a little studio hangs the real "lost Madonna." The man who owns it has nothing in the world but that picture. He gave his youth to find it and his fortune to own it. It is never unguarded. Patrick Duffee, lover of art, lives with his priceless painting.

Thirty years ago Patrick Duffee started his search. Europe had no trace of the treasure, but America still gave clues to its location. Every possible place suggested by rumor or person was investigated.

SAW 150 OTHERS

In twenty-six years 150 copies of the picture were examined by Mr. Duffee. Of that 150, twenty-five were believed by their owners to be genuine.

In poor homes were copies. Some penniless art lover treasured a false picture, believing that within his shabby home was the painting that had hung in the halls of kings.

From Georgia to Ottawa, from the Pacific to the Atlantic, Mr. Duffee searched for the Raphael. At the end of twenty-six years he was undiscouraged and then by accident found "the lost Madonna."

Patrick Duffee was a man of wealth three years ago. A certain member of an old Boston family went to him one day and wanted to borrow money.

"Take a mortgage on my house," he urged.

"Well, I'll go out and see it."

The house was in Boston. As Mr. Duffee entered, he noticed on the wall, a painting by Van Dyke.

"See that picture," he said to the owner. "If you give me that as security, I'll lend you the money."

The owner agreed.

"Well, where there's one good thing, there's often another," Mr. Duffee figured, and he inquired further.

An old lady, mistress of the house, thought a bit. "Why, yes," she said finally. "There's a picture of some kind in the attic but nobody has been in that attic for eighty-one years."

Propped against the wall was a painting. The dust of almost a century concealed all but the mouth and nose of Mary. The dust was scraped from the precious oil.

"That is the picture I've hunted for!" Mr. Duffee was certain.

An old family Bible lying on a table in the attic of buried treasure gave more information. Written in a clear hand on a page yellowed by time was the memorandum, "To Joseph Bonaparte, the loan of $90,000 on 'Mary and the Infant Christ.'"

TAKES PICTURE ABROAD

The picture was taken to Europe. Critics gathered from everywhere. They argued, talked, questioned and finally conceded that this treasure dug up from under eighty-one years of dust in an old American attic was the "Madonna Gonzaga"—Raphael's "lost Madonna."

Patrick Duffee collected every cent he could lay his hands on, took every penny he could borrow, gave notes, to acquire the fortune that was the purchase price of the picture.

SOMETHING NEW IN THEFT LINE

Men are Interrupted as They Carry Bathtub From House

[EXCLUSIVE DISPATCH]

DOUGLAS (Ariz.) April 21.—Something novel in the way of burglary is reported from a Seventeenth-street house, where thieves were interrupted at midnight as they were taking a bathtub out of the front door. Investigation developed the fact that all the bathroom fixtures had been unscrewed for removal.

Advocators of Open Shop Hold Coast Meeting

[BY A. P. NIGHT WIRE]

PORTLAND (Or.) April 21.—The western division of the American open-shop conference with representatives of States west of the Mississippi River present, opened its fifth annual session here today. The convention program includes discussion of plans for a monthly interchange of information as to labor conditions, employment, strikes and general industrial conditions.

SHORT SELLING BACKED BY HEAD OF EXCHANGE

PRACTICE HELD TO BE LEGAL, ECONOMICAL AND ETHICAL BY NEW YORKER

[BY A. P. NIGHT WIRE]

NEW YORK, April 21.—Short selling of stocks was defended by President Seymour Cromwell of the New York Stock Exchange, in an address to 200 members of the Associated Press, who were guests of the exchange at luncheon today.

"Although the subject of short-selling is perhaps a matter of opinion," he said, "I believe that it is proper ethically, legally and economically. After an extensive study of the question I have concluded that the short interest always is largest when the market is high and that it dwindles when the market recedes. Hence it is apparent that the much-talked-of 'raiding' to bring down prices does not present a true picture.

"It is impossible to put down stock permanently unless the economic situation justifies it."

JUDGE HUNT DIES

[BY A. P. NIGHT WIRE]

SAN JOSE, April 21.—Judge John Hunt, 81 years of age, who had served as a Superior judge in San Francisco for forty-one years, died here today. He had resided in San Jose for a year.

COUNTERFEITER SENT TO PRISON

"King" of Bogus Money Men Gets Fourteen Years

Confesses Engraving Plates for Reserve Notes

Composedly Inquires About Chances of Parole

[EXCLUSIVE DISPATCH]

NEW YORK, April 21.—Philip Lieberman, described by the secret service men as "king of the counterfeiters," was fined $12 and sentenced to fourteen years and nine months in Atlanta penitentiary by Judge Campbell in the Federal Court. He will begin serving his sentence at once, having no appeal because he pleaded guilty to the charges against him on four separate indictments.

Lieberman was arrested on December 13, last, in a raid on a counterfeiters' den in Jamaica. Arrested with him were Paul Adler and Benjamin Podalsky, who also pleaded guilty. Adler is now serving six years in Atlanta, while Podalsky is serving a five-year term.

THREE ARRESTED

The three men were arrested by secret service agents who for months had been searching for the gang which was flooding Brooklyn with counterfeit $20 Federal reserve notes. It was Lieberman who engraved the plates from which the notes were printed. He has served a number of terms in Atlanta for counterfeiting.

Judge Campbell in passing sentence said that he had taken into consideration the service Lieberman had afforded the government in appearing as a material witness in a counterfeiting case which has been on trial in New Jersey. He pointed out that if he had imposed sentence on each count of the various indictments against the counterfeiter his term would run into something close to 200 years in prison.

COURT LENIENT

Lieberman peered at the judge through his silver-rimmed spectacles in a perfectly composed manner while he was being sentenced on twelve counts and fined $1 on each count. It was only when the sentence had been passed that he showed any emotion. He asked the court if there was any possibility of his being released on parole before the expiration of the full term.

"That is something over which I have no control," said Judge Campbell. "The Parole Board must pass upon that matter. I have done as much as I possibly could do for you."

The Parole Board will probably take Lieberman's case into consideration when he has served about one-third of his term.

BANKER OFFICIALS IN SWINDLE SENTENCED

FOUR CONVICTED IN BAY CITY ANNOUNCE PLANS FOR APPEAL

[BY A. P. NIGHT WIRE]

SAN FRANCISCO, April 21.—Four officials of the Bankers' Mortgage and Discount Company of San Francisco were sentenced today on a conviction Saturday of a charge of violating the Corporate Securities Act in having perpetrated stock swindles in several cities of California.

Vice-President Eisman was sentenced to one to five years' imprisonment on each of eight counts, the terms to be consecutive; President Holmes Ives was sentenced to one to five years on one count; Alexander Abrams was sentenced to one to five years in consecutive terms on each of seven counts, and M. J. Whelan chairman of the board of directors, was told to pay $5000 fine or serve 500 days' imprisonment.

Counsel for the men said they would appeal.

FOREIGN SHIPPING STATUS REVIEWED

LOSSES IN PACIFIC COAST SERVICE PARED DOWN, COMMITTEE TOLD

[BY A. P. NIGHT WIRE]

WASHINGTON, April 21.—The House Shipping Board investigating committee spent today in going over with Capt. Inman Sealby, traveling director of the Emergency Fleet Corporation, the technical details of foreign shipping conditions.

Prior to last July, Capt. Sealby testified, the West Coast service was losing from $16,000 to $50,000 a month, with the east coast route losing not under $30,000, except during the wool season, when the losses were slightly reduced. Present losses in the Pacific service, the witness continued, have been pared down to from $10,000 to $12,000 a month. No relief has been found, he said, for the New York route. He had recommended, he said, that the service to the Dutch East Indies be discontinued on account of cargo conditions.

ORIENT HAS LIKING FOR CANADIAN FISH

[EXCLUSIVE DISPATCH]

VANCOUVER (B. C.) April 21.—During the first three months of this year salt and frozen fish exports to the Orient more than trebled the shipments for the same period last year. For the first three months last year shipments amounted to 25,546 boxes, but this year Japan and China took 84,652 cases. Australia also proved a better market, taking 2404 boxes against 475 boxes last year.

IOWA BANK HELD UP

[BY A. P. NIGHT WIRE]

LAKEVIEW (Iowa) April 21. The State Savings Bank of Wall Lake, near here, was held up and robbed of $5000 in cash and between $5000 and $10,000 in bonds and negotiable paper by four unmasked bandits at 11 a.m. today. The robbers escaped in an automobile.

Southern California Music Company

PIANO SALE —NOW—

BROADWAY AT 8TH
BROADWAY NEAR 3RD

WE ASK YOU

If you've experimented with two-trousers suits of the ordinary kind and in consequence looked just ordinary, we ask you to get acquainted with our Quality Suits, with Extra Trousers.

Quality Two-Trousers Suits—fabrics, style and tailoring supreme — in blue, gray, brown and tan, sports and regular models, $35, $40, $45, $50. Fancy Whipcords included.

Famous Hats:
* Stetson
* Mallory
* Melton
McGregor Caps

Scoffy Bros. 719 AND 721 SO. HILL ST.

Famous Shirts
* Manhattan
* E. and W.
* Cluett, etc.
Silks and Percales

Barker Bros.

Complete Furnishers of Successful Homes

BROADWAY, BETWEEN SEVENTH AND EIGHTH

Refrigerators--first aid for the warm days! 3 models reduced 40% for 3-days selling

Tuesday, Wednesday and Thursday are the days when you can get a refrigerator at real saving! 40% taken off the price of these three models! Ash exteriors, golden oak finish, white interiors with six wall insulations!

Lift Top Refrigerator, one-door type, 35 pound ice capacity. Regular $26.00. Special price..... $15.30

—Three-door side icer, 50-pound ice capacity. Regular $35.00. Special price..... $21.00

—Three-door side icer, 75-pound ice capacity. Regular $40.50. Special price..... $24.50

125 different models are on display ready for your choice—each excellent in its line at prices from $18.00 to $830.00.

Leonard Cleanable Refrigerators

Are built with every care as to insulation and as a special feature have a one-piece porcelain food chamber with rounded corners—unusually easy to keep clean.

Seegar Siphon Refrigerators

Features the original siphon system of air circulation that keeps the air in the refrigerator cold and dry by chilling, washing and drying the air with very little ice.

Easy Payment Terms Arranged If Desired

Try Scientific Refrigeration by Electricity

Use a KELVINATOR

No, you do not discard your refrigerator—you simply have the Kelvinator put into the refrigerator you now have. And by so doing you avoid all the care and distress of looking out for the ice supply. Once installed, the Kelvinator provides absolutely dry cold, keeps the refrigerator box at the same even temperature every day in the year, with no melting ice to accumulate dirt—where your food will keep fresh, sound and palatable.

Kelvinator Actually Colder Than Ice

The surface of a cake of melting ice is 33 degrees. The surface of the Kelvinator brine-tank—which takes the place of the ice—is 22 degrees. And as the temperature is kept absolutely even food keeps astonishing lengths of time. The fact is that Kelvinator has kept milk sweet two weeks! Ripe tomatoes were perfect at the end of six weeks! Butter has kept fresh for six months! Oranges were sound at the end of a year! Eggs were till good at the end of two years!

A True Economy

First—the Kelvinator saves ice. You know how much you have been spending for ice each week—this saving is obvious. But far more important is the saving by the prevention of food waste, and the protection of health. When you install a Kelvinator you can do so with the comfortable assurance that it will serve you well and pay for itself over and over again throughout its long life.

Get acquainted with the scientific perfection of the Kelvinator—see the one installed at Barker Bros.

KELVINATOR
Electric Refrigeration

A Cool Kitchen With An Electric Range

With Summer coming the comfort of the kitchen is to be considered. Cooking by electricity is one solution to summer comfort.

Special Prices Offered.

A special group of "Standard" Electric Ranges are reduced for clearance.
Choice in this event ranges from Hot Plates and Fireless Cookers to large combination electric, coal and wood ranges—the great reductions shown in these sale prices prove beyond doubt that NOW is the time to secure a guaranteed range at vital saving!

Liberal Allowance for Your Old Gas Range—Easy Terms

Summer Clothes Are Easy to Make

With an Electric Sewing Machine

It is so simple a matter to stitch up a colorful little frock for summer if only you have an electric sewing machine to work for you.

Desk Model Only $83.50

It is a "special"—a style as decorative as a piece of furniture—and equipped with a built-in Westinghouse motor. The product of the Free Sewing Machine Co. A machine that usually would cost much more.

Liberal credit terms—and allowance on your old machine.

FREE WESTINGHOUSE
Electric Sewing Machine.

Spring Cleaning With a Hoover

The dread of spring cleaning is more than half removed when a Hoover does the work for you. The rugs are cleaner, too, for the Hoover gets out not only the surface but the embedded dirt that wears the nap off the rug if it is left. It saves its cost many times—in labor, wear on the rugs and in cleaning expense. Convenient terms. Come in and let us demonstrate the

HOOVER
Vacuum Cleaner

Warm Weather Clothes Easily Laundered

With a 1900 CATARACT

It is such a joy to be able to wear the light frocks that are so delightful for warm days—and with no distress over the laundering. No matter how delicate they may be, they can be safely tubbed in the 1900 Cataract.

The cataraction principle on which it is built drives the water through the clothes with no pounding or pulling of the clothes themselves.

The New Small Model Only $135.00

A Cataract especially designed for bungalow homes where space is precious, requires only 25¾x26½ inches of floor space and yet it is a 6-sheet capacity washer.

Built with the same cataraction principle that swings the tub backward and forward and at the same time rocks it up and down. The effect is magical. Instead of merely sliding from one end of the tub to the other, the water takes on life and power. It swirls with tremendous force—not merely back and forth, but it lifts up at the end of each stroke and drives down through the clothes 80 times a minute—with obviously a tremendous cleaning force.

$10 Puts "1900" Electric Washer in Your Home

—the balance paid while you use the machine! If you now have a washing machine, Barker Bros. will gladly make a liberal allowance for it toward the purchase of a "1900" Cataract. A guarantee with every Electrical Servant bought of Barker Bros.

1900 CATARACT
Electric Washing Machine

...S STRUNG
...P BY THUMBS

...and Doctor Find
...Cut to Bone

...Freely Admits Act
...After Her Arrest

...Mother Punished Her
...Some Manner

...SPATCH]
...April 21.—Because lit-
...Hickman threw papers
...window he was strung
...Omaha until the cord
...his flesh to the bone.
...beaten until his body
...and blue from the waist
...Willie, 4 years of age, is
...City Hospital under
...physicians.
...P. Williams of 354
...Charlestown, who has
...returning the child, faces
...stated that she pun-
...child in the same way
...mother punished her when
...
...story of Willie Mc-
...was told in the
...court. There, it ap-
...Willie was placed with
...as a boarder by his
...Mehegan of 14
...street, Roxbury.

...VISITED HIM
...has been at the Wil-
...for several weeks.
...Mr. Mehegan visited
...week ago Mr. Me-
...noted that the child ap-
...This week he thought
...had worms, and decided
...to a doctor. Accord-
...was made to the office
...Lyons of High street,
...Dr. Lyons examined
...called in the police.
...of the child were cut
...according to Dr. Ly-
...the lower part of his
...the effects of severe

...TAKE HAND
...of the Charles-
...was detailed to the
...questioned Mrs. Wil-
...she admitted the act
...stick was used to the
...It was five feet and
...from the floor, accord-
...Magner.
...Magner had told
...Judge Sullivan in the
...court today, the judge
...Mrs. Williams,
...made your punish the
...this manner?" asked the

...father told me to repri-
...if he were naughty,"
...tell you to use such
...punishment?"
...didn't. But that is the
...mother used to punish
...
...Williams said Willie's of-
...throwing paper out of
...into the street.
...continued the case
...development of the child's
...hospital, where fears
...injury are held.
...was unable to fur-
...last.

...OF REVENUE
...STAMPS SENTENCED

...by A. P. Night Wire.
...FRANCISCO, April 21.—
...was sentenced in the
...State District Court to-
...two years' imprisonment
...payment of a fine of $10,-
...having been convicted of
...federal revenue stamps
...whisky bottles.

...arm days!
...ays selling

...nt models are on display ready
...hoice—each excellent in its line,
...rom $18.00 to $830.00.

...eonard Cleanable
...Refrigerators

...with every care as to insulation
...special feature have a one-piece
...food chamber with rounded cor-
...sually easy to keep clean.

...Seegar Siphon
...Refrigerators

...the original siphon system of air
...that keeps the air in the refrig-
...l and dry by chilling, washing and
...air with very little ice.

...arm Weather
...lothes Easily
...Laundered

...ith a 1900 CATARACT

...ch a joy to be able to wear the light
...that are so delightful for warm
...and with no distress over their
...ring. No matter how delicate they
..., they can be safely tubbed in the
...ataract.

...taraction principle on which it is
...rives the water through the clothes
...o pounding or pulling of the clothes
...ives.

...he New Small Model
...Only $135.00

...aract especially designed for hu-
...homes where space is precious. It
...es only 25¾x26½ inches of floor
...and yet it is a 6-sheet capacity
...r.

...with the same cataraction principle
...wings the tub backward and for-
...and at the same time rocks it up
...own. The effect is magical. Instead
...rely sliding from one end of the tub
...other, the water takes on life and
... It swirls with tremendous energy
...merely back and forth, but is lifted
...the end of each stroke and dashed
...through the clothes 80 times a min-
...with obviously a tremendous clean-
...rce.

...10 Puts "1900"
...Electric Washer
...in Your Home

...balance paid while you use the ma-
... If you now have a washing ma-
...Barker Bros. will gladly make lib-
...llowance for it toward the purchase
..."1900" Cataract. A guarantee with
...Electrical Servant bought at Bar-
...ros.

...1900 CATARACT
...ectric Washing Machine

MIDDLE WEST NEWS IN BRIEF

[EXCLUSIVE DISPATCH]

KANSAS CITY, April 21.—"Go to work, or be run out of Kansas City" was the order of I. B. Walston, Chief of Detectives, issued yesterday to North Side youths whom the police believe live by banditry. If the police are unable to catch bandits in the act of banditry, or are unable to convict them when caught, there is only one way left to stop their crimes and that is to arrest them daily, Walston said.

Fire of undetermined origin destroyed the old Rock Island elevator in Kansas City, Kan. The loss is estimated at $100,000. The elevator was used by the Davidson Mill and Elevator Company and had a handling capacity of 25 cars of grain a day, or a holding capacity of 100,000 bushels of grain.

MILWAUKEE

MILWAUKEE, April 21.—Mrs. Henrietta Brumder, widow of the late George Brumder, founder of the Germania and later publisher of the Milwaukee Herald, died Saturday morning at her residence, at the age of 83 years. She was a resident of Milwaukee for seventy-one years, having come here from Germany when 12 years of age.

"A Wizard of Oz" stunt was enacted in real life at Woodford, near Monroe, when Mr. and Mrs. Homer McCauley are reported to have been picked up and carried a short distance, by a cyclonic wind that bore down upon the settlement. They were uninjured. The Methodist Church at Woodford was blown slightly off its foundation, a garage of John Wells twisted, torn and scattered about and the home of D. Ableman moved several inches on its base.

OMAHA

OMAHA, April 21.—W. E. Flynn, rancher and lawyer of North Platte, has filed suit for $56,000 damages against the Stockyards National Bank of Omaha as a result of Flynn's arrest last fall for the alleged sale of mortgaged property for which the bank had him prosecuted in McPherson county and of which he was acquitted.

Representatives of the Nebraska Good Roads Association and of the Grainland Highway declared for a State gasoline tax, high enough to meet the cost of securing Federal aid, in a conference at Wayne for the purpose of forming plans for the improvement of Northeast Nebraska roads.

Word from Pierre, S. D., says a number of prairie fires are being reported over the State and while none of them have done any great damage, considerable hay has been burned at different places.

With the coming of spring, oil enthusiasts of South Dakota are again getting busy. It is expected work will be resumed on Standing Butte, northwest of Fort Pierre, at an early date. Work has been started on the test well near Isabel, and on the tests in the extreme northwest part of the State. Leases are being taken in Bennett county for a test well, with assurance that work of actual drilling is to be commenced within a few weeks.

DES MOINES

DES MOINES, April 21.—The Iowa State Savings Bank, one of the smaller banks of Sioux City, was closed by the board of directors. Inability to realize quickly on "slow" and "frozen" loans was given as the reason for closing.

Woodbury county lost another pioneer settler in the death of Mrs. Mary Ellen Richardson of Correctionville. She was 83 years of age, and had lived in the county since 1865.

After dedicating himself to the alleviation of pain and the furtherance of public health in Calhoun county for the last fifty-one years, citizens of Manson have conferred upon Dr. Henry Young the highest office in their power, that of Mayor of the city. Dr. Young recently completed fifty-one years of medical and surgical practice in the county.

ST. LOUIS

ST. LOUIS, April 21.—Carl G. Hinrichs, chemist, claiming that he gave aid to the late William S. Barnickel, in perfecting the oil-reclaiming process which made him wealthy, has filed suit against Barnickel's estate for an accounting of money alleged to be due him. Barnickel died last May. Hinrichs says the total of his claim may reach $500,000.

A new fast train, expected to open new trade territory for St. Louis, to be known as the "Sunflower," will be placed in operation by the Missouri Pacific Railroad between St. Louis and Wichita, Kan., May 4. The service will make St. Louis more accessible to the buying interests of the Kansas wheat belt, railroad officials believe and may divert traffic and business that has been going to Chicago.

A grand jury is being impaneled at Springfield to conduct an investigation into the failure of the Holland Banking Company. The company was a $7,000,000 institution and depositors will receive about 40 per cent of their deposits when the bank is liquidated.

The McDaniel National Bank, which takes over the assets of the defunct Holland Bank, will move into the ten-story Holland Bank Building Monday.

R. E. Burgess, cashier of the Zalma Bank at Zalma, Mo., who has been confined in the Bollinger County Jail since March 1 for trying to buy the controlling interest in the bank with the bank's own money and for other irregularities, escaped from the jail yesterday.

LOUISVILLE

LOUISVILLE, April 21.—Kentucky's hearth that will be lighted for 100,000 exiled sons and daughters in June, set itself yesterday to the task of gathering fagots. To insure a bright beacon fire, a meeting at the Brown Hotel pledged itself almost to a man to raise $80,000 worth of welcoming-back logs, so to speak.

Building records of the year were broken when the day's total of permits reached $1,000,000. The new plant of the Ford Motor Company led the list with a valuation of $909,000.

James E. Callahan, 78 years of age, a member of the firm of Callahan & Sons, grain dealers, died yesterday at his home. Mr. Callahan had been connected with the firm for fifty years.

Announcement was made from Transylvania College yesterday that J. H. Hodson of Cynthiana has pledged his estate to give $40,000 to the campaign funds of Transylvania and Hamilton College. The donation is to become available at the death of Mr. Hodson, his wife and stepdaughter.

INDIANAPOLIS

INDIANAPOLIS, April 21.—Seven-cent cash fares with four tickets for 25 cents, double transfers and a 1-cent transfer charge, will become effective on the lines of the Indianapolis Street Railway Company on May 20, under an order issued by the Public Service Commission yesterday. The company is ordered to extend its service to Broad Ripple by September 10, 1924, under penalty of having the increased fare revoked if it does not make the extension by that time.

William Henry Eaton, 63 years of age, of Gwynnville, Shelby county, committed suicide by hanging himself. The body was found by Mrs. Eaton hanging from a rafter of the garage which adjoins the home. Mrs. Eaton said her husband had worried much recently because of failing sight. Mr. Eaton was a retired farmer.

Mrs. Tacy Beeson Hill, 93 years of age, is dead at the home of her son, Theodore H. Hill, in Richmond. Mrs. Hill was born in Richmond March 30, 1826, and was the daughter of Benjamin Hibbard, one of the earliest settlers in eastern Indiana, who built and operated a woolen mill there.

MINNEAPOLIS

MINNEAPOLIS, April 21.—Mrs. Helen C. Tanner, 75 years of age, for fifty-eight years a resident of Minneapolis, and a resident at her present home for fifty-five years, died at the home of a daughter in Monrovia, Cal. She came to Minnesota from New York in 1856, settling at Richfield. Funeral services are to be held here and interment at Richfield Cemetery.

Mrs. Catherine Brenn, 96 years of age, believed to be the oldest inhabitant of Redwing, died of old age there. She lived in Redwing sixty-eight years. A son, George Brenn, seven grandchildren and four great-grandchildren survive.

Charles Falk, farmer near Bronson, chose a rainy afternoon for butchering his fatted hog because the weather was not suitable for other work, and with the assistance of a neighbor the necessary preparations were made. When everything was ready the men proceeded to the hog house to administer the stunning blow when to their amazement they found the porker dead near the door. It was found that lightning had struck a barbed wire fence nearly a quarter of a mile distant followed a wire leading to the hog house and electrocuted the animal.

DETROIT

DETROIT, April 21.—John H. Northrup, who retired last week at Flint as City Treasurer, was arrested on a charge of misappropriating city funds. Complaint against Northrup was authorized at a special meeting of the City Council. Misappropriation of $603 was the specific charge. Within a few hours of the time when he was to relinquish his office to Treasurer-elect Charles J. French Northrup reported to the police that the safe in his office had been robbed of more than $2000. An audit of his books later showed a shortage of $3300 including the $2000 taken in the alleged robbery.

Durand has no fire department and a veterinary surgeon is acting as health officer. After the appointment of Fred Anslem, veteran member of the department, as Chief, to succeed A. W. Dennison, all the members tendered their resignations, not as a protest against Anslem, but against the ousting of Dennison, who had been connected with the department for twenty years. The firemen elected their officers, including Dennison, as Chief some weeks ago but the Council refused to let the election stand on the strength of an ordinance recently adopted, giving the Council opportunity to name the Chief. Dr. J. A. Fries, the new health officer, took the job for $300 a year when Dr. A. G. Cowles, who has held the office for several years, refused to stand for a cut from $600 to $300.

Benjamin Garlinger, 56 years of age, former business man, is dead at Lake Odessa. Mrs. William Brundage, 80 years of age, also is dead. Both were residents of Odessa more than forty years.

AKRON

AKRON (O.) April 21.—To work for the consolidation of Akron, Barberton, Kenmore and Cuyahoga Falls into a greater Akron of more than 250,000 population, President Oakley Spaght of the Akron Real Estate Board appointed the following committee: W. A. Johnson, chairman; C. W. Seiberling of Barberton, A. Ritzman of Kenmore, T. A. Murphy and R. C. Heddon of Cuyahoga Falls and M. M. Mell and Edwin Brouse of Akron. The annexation of the three large suburbs to Akron is one of the main projects of the real estate board this year, President Spaght explained.

Fumes from a gasoline stove in the large sewer in which he and a companion were making moonshine, caused the death of Paul Rocknage, 22 years of age, police declared Rocknage is the third man to die in underground distilleries within a week. According to the authorities Rocknage and a friend were engaged in the distilling of liquor in the sewer and last night slept in the pit.

The first services were conducted in the new Roman Catholic Church of the Immaculate Conception at Kenmore Easter Sunday with Rev. John L. Waldheise, its pastor, officiating.

ST. PAUL

ST. PAUL, April 21.—Insanity does not exist to any greater extent in the prison at Stillwater than it does in institutions of similar kinds elsewhere, but if anything it is a little less prevalent, according to a report filed with the State Board of Control by the committee appointed by that State body to investigate the prevalence and causes of insanity at the State penal institution. The committee reported that the hours of confinement in the prisoners' cells and the exacted silence is not a cause of insanity, even though it might be a cause for some discontent.

During a terrific electrical storm which raged through Wood county the barn of J. B. Weber, near Nekosa, was destroyed by fire, and Richard Tucker, and a visitor were killed. Tucker had been assisting Weber and his son when the bolt struck. Twenty-eight head of cattle were shocked, three killed outright and two others will die.

GARY AIMS WARM SHOT AT QUIZZES

Congress Seen as Worst Thing Facing Country; Coolidge Praised

[BY A. P. NIGHT WIRE]

HOBOKEN (N. J.) April 21.—Branding Congress as "the worst thing confronting the country" at the present time, E. H. Gary, chairman of the United States Steel Corporation, sharply attacked the national legislative body for the manner in which it is conducting its investigations, in an address at the stockholders' annual meeting of the corporation today.

"No one can object to investigations decently and honestly conducted, but many of the investigations now in progress are unwarranted and unjustified," Mr. Gary said.

Mr. Gary characterized President Coolidge as a man "as strong and everlasting as the Rock of Gibraltar." The President's purpose is to benefit all the people without injuring any honest man, he asserted.

Referring to the business outlook, Judge Gary said: "Business men who cannot see the sun of prosperity shining ahead are men either of poor judgment or intellect."

COOLIDGE REVIEWS BOY SCOUT PARADE

FOREST FIRE PROTECTION FETE CONDUCTED AT WASHINGTON

[BY A. P. NIGHT WIRE]

WASHINGTON, April 21.—President Coolidge and members of the special Senate Committee on Forestry reviewed at the White House today a parade of Boy Scouts celebrating the opening of the fourth annual forest protection week.

The parade, headed by W. B. Greeley, chief of the United States Forest Service, and Colin H. Livingston, national president of the Boy Scouts, included about 1000 Scouts. After the parade, a pageant entitled "The Demon of Forest Fires," was given near the Washington Monument and prizes were donated by the American Forestry Association were awarded to Boy Scout troops by Secretary Wallace.

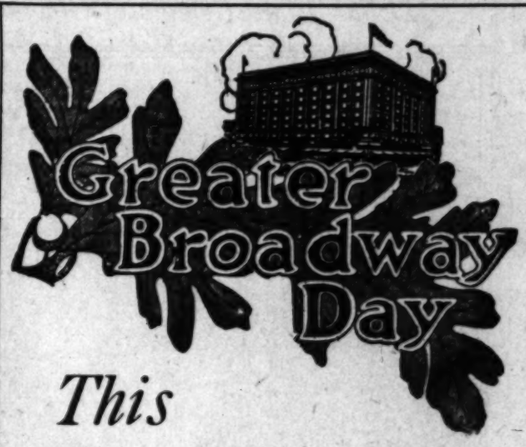

—Famous for exceptional merchandise, extremely low prices and unusual assortments

This
Coming Thursday,
April 24th

—the second Greater Broadway Day of 1924—a definitely planned-for day intended to make new friends for this store by virtue of better values.

(See Wednesday Morning Times)

The Broadway Department Store

BROADWAY—FOURTH AND HILL ARTHUR LETTS, JR. · PRESIDENT

The Broadway Department Store Closes at One o'Clock on Saturdays

for 3 consecutive years

the Los Angeles Times has printed more want ads than any other newspaper in the world.

For the Bedroom
A simple carpet design in Armstrong's Inlaid Linoleum

"Now I like that floor!"

NEARLY every woman has at least one room with a floor that she doesn't like.

How can she like it? Those floors that were laid when the house was built are old and worn and can't be made to look right. They make no end of work. Refinishing costs a lot of money. If you paint them, the paint knocks off. Their brown or yellow color stands always in the way of doing anything really decorative to the room.

A daily brushing with a dry dust-mop keeps a waxed linoleum floor bright and beautiful

Why not lay a floor of Armstrong's Linoleum right over them? At once you have a floor of beauty, of color, of permanence.

You can select a linoleum with a color that will tone up the whole room, a color that will help you work out a tasteful color scheme. You can select one of the modern linoleum designs, a carpet inlaid, a tile inlaid, or perhaps a Jaspé. The new Jaspés are rippling two-tone effects in blue, gray, green, or brown, and make beautiful floors.

See the colorings and designs at your dealer's

Any good furniture or department store can show you a large and interesting array of colors and patterns in Armstrong's Linoleum, which you will enjoy examining when you know that at last the old soft wood floor is to be replaced by one you will be proud to show.

Look for the CIRCLE "A" trademark on the burlap back

Laying linoleum for permanency

The modern way to lay a fine linoleum floor is to cement it down, not directly to the wood floor, but over a lining of builders' deadening felt, which is pasted to the wood. Then, no matter how much the wood base expands or contracts in summer or winter, the linoleum doesn't crack, doesn't stretch. Waterproof cement used at the edges makes them watertight, with practically no visible seams. Such a floor never needs refinishing or harsh scrubbing.

If thoroughly waxed once or twice a year and gone over on cleaning day with a cloth moistened in liquid wax, your linoleum floor will wear for years and years, and get better-looking all the time. You can spread your rugs on it, fix up your walls and draperies in a color scheme to harmonize with it, and be happy with your floor.

Linoleum permanently cemented in place requires no stretching or retrimming

Write for free sample and booklet

Let us send you a sample of Armstrong's Linoleum and our 24-page booklet, "New Floors for Old," containing a score of color-plates of attractive linoleum designs you can see at good stores, also information on laying linoleum and how to care for linoleum floors. At any time you may have the advice of our Bureau of Interior Decoration in helping you plan a color scheme for a particular room or for your entire house. This service is entirely free.

ARMSTRONG CORK COMPANY, *Makers of Cork Products since 1860*
Linoleum Division, LANCASTER, PENNSYLVANIA
San Francisco Office—525 Rialto Building

Armstrong's Linoleum
for Every Floor in the House

...pring Find You Feeling Miserable?

...You Suffer Daily Backache—Feel Tired and Worn-Out?
...Then Follow the Advice of These Los Angeles Folks!

...AS winter left you with throbbing back-...ache and torturing rheumatic twinges? ...Do you get up lame and stiff; lag ...with the day feeling weak, nervous—all ...in? If so, then, you found out why you ...are down—so unable to enjoy the first ...days of spring?

...Backache must be a cause. *What is it?*

...Is it about your kidneys? Have you ...taken any thought? Winter, you know, ...is mighty hard on the kidneys. One ...is rather food, drinks less water and takes less exercise. Add, then, the strain of winter's colds and chills and it's little wonder the kidneys weaken and allow body-poisons to accumulate and upset blood and nerves.

That's why spring is apt to find so many folks feeling tired and worn-out; miserable with constant backache, rheumatic pains, headaches, dizziness and annoying kidney irregularities.

Don't risk neglect! Help your weakened kidneys with *Doan's Pills*—a stimulant diuretic to the kidneys. *Doan's* have helped thousands. Los Angeles folk recommend them. *Ask your neighbor!*

"Use Doan's," Say These Los Angeles Folks:

...A. Hinton, prop. barber shop, 1180 S. ...Main St., says: "The attacks of kid-...ney ills, I feel, were brought on, I ...think, through drinking bad water. There ...was a dull ache across my kidneys and a ...pain through the small of my ...back. My nerves were worse when I moved ...and my kidneys were far from normal. ...The kidney secretions came too freely and again ...at other times, I was often enough. ...After Doan's Pills made me feel 100% better."

MRS. O. RAY, 1808 E. 37th St., says: "I had kidney trouble and I suffered with dull, bearing down pains. My back hurt so across the small part I felt like one burdened with great weights. I didn't know what to do, such severe dizzy spells came on and I felt as though I were going to faint. My nerves were bad and the irregular action of my kidneys proved that these organs were badly affected. I used Doan's Pills and they benefited me greatly."

Doan's Pills
Stimulant Diuretic to the Kidneys
...dealers, 60c a box. *Foster-Milburn Co., Mfg. Chemists, Buffalo, N. Y.*

Actress Now to Ask for Place in Parliament

[BY CABLE—EXCLUSIVE DISPATCH]

LONDON, April 21.—Miss Olga Nethersole, the actress, announced today her intention to stand for Parliament at the earliest opportunity. Whether that would come at some by-election or whether she would have to wait for a general election was not stated. Miss Nethersole was likewise reticent as to which political party she is inclined to support. The chief planks in her platform will be food, housing and education.

"My art is the joy of my life," she exclaimed to an interviewer, "but humanity is my religion."

Miss Nethersole was born in London on January 18, 1870, and made her debut at the Theater Royal, Brighton, in 1887. She has toured the United States several times. During the war she served as a Red Cross nurse.

JEWEL VALUE IS CHAMELEON

Thieves Find Gems Missed by Assessors

Prominent Denver People in Bad Light

City Auditor Follows Up Wild Reports

[EXCLUSIVE DISPATCH]

DENVER, April 21.—Unwittingly, during the last two or three weeks, jewel thieves have put several prominent Denver residents in an embarrassing predicament, it became known today.

The jewel thieves, it developed, were inconsiderate enough to visit the homes of the residents in question after deputy assessors had already visited the same places.

The burglars, it appears, can find jewels where the deputy assessors can't and something's all wrong in Denmark.

Recently, according to the City Auditor, several jewel robberies have been reported by Denver citizens to the police. In each instance the value of the jewels given the police was staggering compared with the value furnished deputy assessors by these same persons.

KNOWS WHERE TO LOOK

In fifteen minutes, it seems, a burglar can find jewelry that has been overlooked by deputy assessory for five or six years. The second-story worker knows where to look for valuables.

Jewels, the burglar knows from experience, may be found in madam's dresser drawers, usually on the right-hand side, packed neatly away under some flimsy articles rarely seen in public. Jewels may be found underneath the carpet, behind picture frames, under neath mattresses or in the clothes closet.

But the deputy assessor doesn't know this. If he did know it he would have a hard time with his investigation. It is one thing for a second-story worker to handle flimsy garments when the lady of the house is not present, and another thing for the deputy assessor to handle the same articles while several females are indignantly giving him the once-over.

"What is the value of your jewelry?" the assessor asks the housewife.

"Oh, about $500 or $600. We don't go in much for jewels—my husband can't afford it."

"Jewels—$600," the assessor writes down his report, after taking a casual look around the place.

THEN TROUBLE

A few days elapse and along comes the afternoon when madam is downtown shopping and the kids are out in the wide-open spaces. Along comes the second-story worker.

"Merciful heavens! Burglars got into my home this afternoon and stole my jewels—worth $10,000 if they're worth a dime!" the housewife cries into the ears of a patrolman.

And the next day the assessor reads it in the newspapers and sends a deputy on a second visit to the housewife. It's either cough up more dough to the city for personal taxes or tell the police department you told 'em a fib and take a chance on the jewels being gone forever. Which is embarrassing, to say the least, and could be avoided if the deputy assessor took a course in rock-hunting from the second-story worker and then could summon up courage enough to make practical use of his education.

Stock Exchange Is to Accomplish Cinema Merger

[BY A. P. NIGHT WIRE]

NEW YORK, April 21.—The merger of Loew's, Inc., and Goldwyn Pictures Corporation will be effected by an exchange of stock, it was announced today, and will involve neither cash payments nor new financing.

The voting trustees of Goldwyn, it was said, will receive $5,900,000 of 4 per cent preferred stock of the Metro Pictures Corporation, a producing subsidiary to Loew's, in exchange for 186,806 shares of Goldwyn capital stock outstanding, equal to about $27 in new 7 per cent preferred for each share of Goldwyn outstanding.

COOLIDGE VISITORS GO HAND SHAKELESS

[BY A. P. NIGHT WIRE]

WASHINGTON, April 21.—"Hand shakeless" receptions by President Coolidge were made to apply to everybody today when more than 1200 persons gathered at the Executive office on the purpose of shaking hands with the President. The plan probably will be continued through the spring tourist season to save the time and strength of the President, although complaints were numerous today from those who, instead of shaking Mr. Coolidge's hand as they expected, had to content themselves with a hurried look at the Executive as they passed through his office while he sat at his desk signing correspondence.

Southern California Music Company
PIANO SALE
—NOW—
BROADWAY AT 8TH
BROADWAY NEAR 3RD

Dollar Liner Completes Globe-Girdling Trip

The President Harrison Arrives

Upper—Capt. K. A. Ahlin, bidding good-by to Phillip S. Teller, who headed San Francisco Chamber of Commerce trade delegation on around-the-world trip. Lower—Globe travelers—Mrs. Eleanor McDonald of New York, Miss Anne Benjamin of San Francisco and Miss Barbara Buckley of Washington, D. C.

NOTABLE SEA RECORD SET

Giant Craft Comes Home on Exact Time to Crown Achievements of Her Veteran Captain

Capt. K. A. Ahlin, who yesterday completed his forty-first year as a sea-faring man, celebrated the event at Los Angeles Harbor by climaxing a career full of notable events. He brought back home the Dollar liner President Harrison, first vessel in history under any flag to circumnavigate the globe in regular passenger service.

The noteworthy feature of the achievement, however, was the fact that although the pathfinder covered 25,792 miles in 110 days, called at twenty-two ports, touched five continents and twelve countries, she was on time to the minute yesterday. Not one minute during the belting of the earth were her engines stopped.

She took out from San Francisco three months ago the personel of the first around-the-world trade tour, sponsored by the San Francisco Chamber of Commerce, and among her passengers yesterday was Phillip S. Teller, chairman of the trade tour, brimfull of enthusiasm for what he says is the greater single agency for the development of America's world trade.

GREAT TRADE HELP

"These seven Dollar liners are putting American commerce and the American merchant marine right out in front for the world to see," said Mr. Teller. "They are belting the world with American enthusiasm and American ideas—awakening commerce itself to the opportunities that are waiting.

"Out in the Orient, particularly, commercial interests displayed great enthusiasm for the American business man. From the old-walled city of Soo-Chow, China, where they lock the gates every night to keep out foreigners, to the bustling port of Marseilles, maintained by a Chamber of Commerce organized in 1512, business welcomed greatly the beginning of this great trade enterprise—universal in its scope as much as it is American."

Passengers of the President Harrison were unanimous in praising the ship and the Dollar service, made more pleasant by the fine weather that the 21,000-ton liner experienced.

NOTABLES ON BOARD

Prominent among the globe travelers she brought back yesterday was B. C. Chatt, local architect, who has been studying styles and methods of European architecture, including a course at the Master School of Art, Vienna and Andros Mirovitch, Russian concert pianist, here from Petrograd for an engagement in Los Angeles.

Others arriving included: Mrs. Eleanor McDonald of New York, Miss Barbara Buckley of Washington, D. C., the Misses Edna and Dorothy Campbell of Seattle, Mr. and Mrs. E. L. C. Clark of Spokane, and Miss Anne Benjamin of San Francisco.

The President Harrison will sail for the Orient via San Francisco tonight in the beginning of her second world trip after taking aboard twenty passengers and 2000 tons of freight at this port. She will be followed in a fortnight by the arrival from New York of the President Van Buren, last of the fleet of seven sister ships to enter the service.

FLEES AS SHERIFF EATS

Trustful Officer Trusted Prisoner as Well as Appetite; Fugitive Has Straw Hat

[EXCLUSIVE DISPATCH]

NEW YORK, April 21.—Sheriff Robert Converse of Cooperstown is a trustful man. He trusts his appetite to let him know when it's time to eat, and the other morning, at the Grand Central station, he placed his faith in it again, notwithstanding that he had with him Ivan S. Pillinghast.

So, Sheriff Converse, who had just arrived with Pillinghast from Florida, from which State the latter had been extradited on a charge of grand larceny, walked into the station restaurant, seated Pillinghast on a couch therein and seated himself at a table, rejoicing in his luck in possessing a faithful appetite.

Finally, Sheriff Converse's trustworthy appetite admonished him it was time to stop eating, whereupon the trustful Sheriff went out to accompany Pillinghast to the train for Cooperstown.

But—Pillinghast was gone. In fact, Pillinghast, whom the trustful Sheriff had trusted to wait for him unhandcuffed while he ate the breakfast his trusty appetite told him it was time to eat, had disappeared. In short, he had beat it.

However, the Sheriff is still a lucky man. In telephoning the police, he said:

"This Pillinghast'll be easy to find. He's about 5 feet 3 inches tall, weighs about 135 pounds, has a small black mustache, and—get this—is wearing a flat straw hat. He's just up from Florida, you know. If you see a man wearing a straw hat, arrest him."

HOUSE APPROVES FUND FOR RELIEF IN DRAUGHT

[BY A. P. NIGHT WIRE]

WASHINGTON, April 21.—The conference report on the $1,000,000 appropriation to relieve drought sufferers in New Mexico was approved today by the House. The report still lacks final Senate approval.

FERMOR-HESKETH DIES

[BY CABLE AND ASSOCIATED PRESS]

LONDON, April 21.—Announcement was made here today of the death at Towcester Saturday of Sir Thomas Fermor-Hesketh, one of the largest landowners in Lancashire. He leaves a widow, formerly Florence Sharon, daughter of the late United States Senator William Sharon of Nevada.

Girl Deep-Sea Diver in Near Tragedy Again

[BY CABLE—EXCLUSIVE DISPATCH]

LONDON, April 21.—Margaret Naylor, the plucky young deep-sea diver who is trying to recover the treasure from the Spanish galleon Admiral of Florence, which was sunk off the Scottish coast 336 years ago, has had another narrow escape from death according to a message received from Tobermory Bay, where the Armada ship lies.

Miss Naylor, resuming her search, had gone down to observe to what extent the galleon had been covered by silt since her previous work. She was not down long when she found her diving suit leaking. She sent up distress signals to her helpers on the surface, who immediately pulled her up. When her helmet was removed she was found to be in an exhausted condition and her suit was nearly full of icy fater.

Undaunted by her hazardous experience, Miss Naylor said she would continue the quest, which has been prosecuted off and on for more than 300 years for the pieces-of eight running into millions of dollars in value, as well as the Spanish crown jewels said to be aboard the ill-fated ship.

This was but one of many hairbreadth escapes Miss Naylor has had. Once she was caught underneath the waters with her foot held in an obstruction and her telephine line to the surface but of order.

JAPANESE ATHLETE FINISHES LONG WALK

[BY CABLE—EXCLUSIVE DISPATCH]

TOKIO, April 21. — A Japanese athlete, Shozo Sakurai, connected with the Shanghai Athletic Association, has just completed a walk of 1040 miles from Shanghai to Nagasaki, taking fifty-two days to do so.

During his journey he coached and gave lectures at the various towns he passed through, his lectures dealing chiefly with the correct form of walking.

Sakurai showed up very well at the international walking contest held in Shanghai last year and received special coaching from an Englishman of the name of Webb.

DEATH FOLLOWS FIRE RAZING STOCKYARDS

[BY A. P. NIGHT WIRE]

RICHMOND (Va.) April 21. At least one person was killed and more than 150 horses and mules were burned to death in a fire that destroyed the Southern Stock Yards here early today. Damage is estimated at more than $300,000.

WOMAN HELD IN JAIL

By a "Times" Staff Correspondent

SANTA MONICA, April 21.—Mrs. Sarah Bealer, 1841 Third street, is in the City Jail charged with obtaining money under false pretenses. Bail was placed at $250. Mrs. Bealer is asserted to have obtained a loan on property which she asserts she purchased on Second street. Police said she did not own the property. A charge of passing checks without funds in the bank is also placed against Mrs. Bealer.

VORONOFF GETS WIFE'S INCOME

[EXCLUSIVE DISPATCH]

NEW YORK, April 21.—Dr. Serge Voronoff, French surgeon and discover of the monkey-gland operation, will receive the income for life from the American estate of his wife, Mrs. Evelyn B. Voronoff, daughter of the late Jabez A. Bostwick, a director of the Standard Oil Company. The doctor was Mrs. Voronoff's fourth husband. The estate will be divided among children of two of these marriages on the death of the surgeon.

The compromise was reached after hearings before Henry N. French, referee on application of Edgerton L. Winthrop, executor of the estate of Mrs. Voronoff. The report of Referee French in favor of the appointed settlement was confirmed by Justice Lyden, it was learned today.

The dispute resulted from the fact that Mrs. Voronoff, a French citizen, tried to dispose of her American property in a manner that was in violation of French laws. One of the questions concerned the ownership of a fund consisting of $773,000 in securities which Mrs. Voronoff, in 1918, when she was Countess Perigny, settled on her daughter, Miss Marien Barbara Carstairs, on her marriage to Jacques Depret, of the French army.

This marriage was annulled in 1921 by the High Court of England, and the other heirs contended that the settlement on the former Miss Carstairs was void and that the securities should be returned to the estate. The decision of the referee was that she would be permitted to retain the fund.

The total estate of Mrs. Voronoff here amounts to $3,439,000 not including the marriage settlement. Under French law Dr. Voronoff would be entitled to slightly less than one quarter of the estate, and the children of Mrs. Voronoff to one quarter each, there being three.

Wrecks Toll Telephone on Losing Nickel

[EXCLUSIVE DISPATCH]

PHILADELPHIA, April 21.—"I asked of a number, dropped in the nickel, didn't get my number, and ripped off the telephone box when the operator failed to return my money."

This was the explanation given by William B. Wylie, 40 years of age, when arraigned before Magistrate Holland in Central Police Court on the charge of tearing a coin box telephone from the wall on the sixth-floor corridor in the City Hall.

"There must be something wrong with you," suggested the magistrate. Wylie laughed heartily. "No, there is nothing wrong with my head," he said. "I was just hopping mad, that's all. I lost my temper, I guess."

Magistrate Holland held him under $500 bail.

Check the Line of Farming in which *YOU* are most interested

THE Calipatrians, an organization of Calipatria farmers and business men, have gathered together some very interesting facts regarding various types of farming in this wonderful district of Imperial Valley and will be very happy to give you specific information upon any one or more of these classes of farming. Without obligating yourself at all, just check the class or classes of farming in which you may be interested; then, either send this entire advertisement to us, or merely fill in the coupon and pin the chart to it.

DAIRYING		ALFALFA		DATES	
HOGS		GRAPEFRUIT		PEACHES	
SHEEP		APRICOTS		ORANGES	
STOCK CATTLE		GARDEN TRUCK		STRAWBERRIES	
POULTRY		CANTALOUPES		COTTON	
BEES		OLIVES		WATERMELONS	

There are many remarkable features about this wonderful farming district which will appeal to the man who never farmed in California. As a matter of fact, Imperial Valley offers quite different farming conditions from almost any other section of California. We have an almost perpetual growing season—sunshine the year 'round; no cold winters to retard growth. A rich silt soil. Abundance of water for irrigation at very low rates. Big, close-at-hand markets and excellent railroad and shipping facilities. Calipatria is an up-to-date community city with broad, paved streets, splendid buildings, stores, garages, picture theaters, lodges, churches, schools and modern happy homes. There are worth-while opportunties here for the industrious, intelligent farmers, and the right men can buy land here on very agreeable terms. Check chart, fill in coupon—mail to us *today!* The Calipatrians,

CALIPATRIA
Imperial Valley

Fill out this coupon Now and mail it in to us. We will send you free of charge our handsomely illustrated 32-page Booklet of Facts. Don't delay!

Date.....

The Calipatrians,
Calipatria, California.

Send me your free illustrated booklet about Calipatria and Calipatria farm lands.

Name .....

Address .....

Clearing the Atmosphere

[14 Points for Voters]

4

RECENTLY constructed substations of Los Angeles Gas and Electric Corporation cost:

For AC-DC current - - - - - $20.28 per KW.
For AC current only - - - - 11.90 per KW.

In its "budget" for a $21,000,000 bond issue, the Bureau of Power and Light is asking for funds to build substations (mostly AC) at the rate of $30.00 per KW.

Does it cost the Bureau so much more than the Corporation to build substations?

If so, why? If not, what does the Bureau want with the money?

Vote "NO"

on Propositions 4, 9 and 10 May 6

and Swat Monopoly

LOS ANGELES GAS AND ELECTRIC CORPORATION
L·A SERVICE

HOW TO INSERT A TIMES WANT

You can bring it or send it to the Times Main Office, Broadway at First, Times Branch Office, 621 South Spring; hand it to any Times Agent in one of the Times Collection Boxes, located in lobbies of principal office buildings, or phone MEtpoltn 0700.

...rming
...interested
...and business men,
...ding various types of
...ill be very happy to
...classes of farming.
...lasses of farming in
...advertisement to us,

...DATES
...PEACHES
...ORANGES
...STRAWBERRIES
...COTTON
...WATERMELONS

...markets and excellent
...ing facilities.
...-to-date community city
...streets, splendid build-
...ges, picture theaters,
...schools and modern
...ere are worth-while op-
...r the industrious, intel-
...d the right men can buy
...very agreeable terms.
...in coupon—mail to us
...atrians,

...TRIA

...Date.....
...rnia.
...free illustrated booklet about
...alipatria farm lands.
.....

...AN OBLIGING
...UTY DOCTOR
...Specialist Gives Home-
...ge to Darken Gray Hair

...S. Ollmetz, a well-known
...ialist at Kansas City, re-
...out the following state-
...ding gray hair.

...can prepare a simple mix-
...your hair will darken gray
...ake it soft and glossy. To
...of water add 1 ounce of
...small box of Barbo Com-
...1 ounce of glycerine.

...ixture can be purchased
...ist at very little cost.
...hair twice a week until
...shade is obtained. This
...a gray-haired person look
...years younger. It does not
...ase, is not sticky or greasy
...will not rub off."

...FRANCISCO
...CHRONICLE
...Francisco's Leading
...Daily and Sunday Paper

...ations of Los Angeles
...on cost:
...$20.28 per KW.
...11.90 per KW.
...0,000 bond issue, the
...t is asking for funds
...y AC) at the rate of
...much more than the
...tions?
...oes the Bureau want
...NO"
...and 10 May 6
...nopoly

...Worker a Victim
...Akron, Ohio, was a
...ache and colds. Both
...ld suffered with
...found "speedy relief"
...use of FOLEY'S
...TAR COMPOUND.
...cough remedy. He
...found FOLEY'S
...TAR COMPOUND
...remedy for coughs
...which a year ago and
...use of FOLEY'S
...TAR COMPOUND."

...TIMES WANT A
...Office, Broadway at First, or
...nd it to any Times Agent; also
...t in lobbies of principal hotels.

...rce Glands
...To Keep Young
...Says Scientist

...ARNOLD LORAND, of
...Austria, says in his book,
...Age Deferred," in speak-
...of the glands: "We must
...upon the reinforcement
...functions if changed by
...of disease by means of ex-
...obtained from the almi-
...organs of healthy young
...."

...such a treatment is now of-
...by the new scientific dis-
...Glandogen, which com-
...the important elements of
...the glands with other effi-
...ner ingredients. Hundreds
...men and women who are
...worn-out and run-down,
...using Glandogen to awaken
...deflated glands, so they
...continue their normal func-
...of supplying the vital glan-
...secretions as necessary to
...vital energy and perfect
...Glandogen is prepared
...different forms—one for
...and one for women. Glan-
...is obtainable at Cham-
...Drug Co., 1st and Broad-
...Henderson Chambers
...Co., 3rd and Main;
...Chambers Drug Co., 7th
...San Pedro and 5th and Los
...at Long Beach at
...Drug Co., 211 Pine
...in San Pedro, Wilming-
...and Torrance, at Beacon
...Stores.

Glandogen

...BEAUTY
...OF SURROUNDINGS

...Mausoleum Company's
...Classic Structures Are
...Fitting "Temples for
...the Dead"

...striking tradition of reinforced con-
...crete and marble have been
...utilized in those cathedral-
...like crematoria in Hollywood and
...Los Angeles by the California
...Mausoleum Company, and which are
...being availed of by so many
...persons who would have their
...loved remains laid away for
...all time in nothing to mar and
...in every way enhance the dignity and
...solemnity of "the last journey home." One room-
...ful, sweet, wholesome air
...throughout, whether to wit-
...the entombment of a body or to
...view the crypt of a dear one
...already placed, is impressed with
...the perfect taste of every detail of
...construction and arrangement—as also
...the cheerfulness, the atmosphere
...of hope and even good cheer, that
...could better such a disposition of
...all that burial; and what a recog-
...nition or sense of responsibility to
...have named us—to provide
...proper and enduring care of
...their interments. Yet the expense
...is little greater than decent
...interments. Telephone for the
...booklet issued by the Com-
...pany, Ext. 134, or call at the Offices,
...Pacific Electric Bldg., 118 West 11th, and
...a representative will show you
...the Mausoleum.—(Advertisement.)

THIEF RETURNS CASH, ARRESTED

Victim's Heart Touched, But Officer Is Stern

Greeted by Detective as He Gives Money Back

Hungry Burglar Had Been Caught in Home

[EXCLUSIVE DISPATCH]

NEW YORK, April 21.—"It's a tough world!"

Probably no other victim of adversity has ever injected the utter sincerity into that time-worn observation that was put into it than George Zager, 20 years of age, Brooklyn, when he was arraigned in the Flatbush Police Court on a charge of burglary. George, who has had an intimate acquaintance for several days with hunger and want, had a moment of weakness in which he extracted the price of a meal from the pocketbook of his landlady, but shortly afterward he was moved to restitution.

Despite this, however, he faced the burglary charge.

FOUND IN HOME

George occupies a furnished room which is conducted by Herman Klein and his wife. The Kleins took their 12-year-old daughter Isabelle, for a walk, and when they returned the girl found Zager in the parlor. When she raised an outcry her father rushed in.

"That's all right," said George, by far the most excited of the three, "I wouldn't hurt a soul. Just to show you I wouldn't, here"——

He handed over a revolver to Klein. Then he casually mentioned that he merely was looking for enough money to arrest starvation. Mrs. Klein moved to pity, handed him a dollar and he left with thanks sticking out all over him.

But after he left, Mrs. Klein found that about a dollar and two theater tickets were gone from her pocket-book. She sent to the police station and Detective Casey arrived just in time to hear a knock on the door. Mrs. Klein opened it, and there was young Zager.

"Here's a letter," he said, "but I don't want you to read it until I leave."

Mrs. Klein took the letter and Detective Casey took Zager. In the letter were found the stolen dollar and the theater tickets, with an explanation that George never would forget the woman's motherly treatment of him and her kindness in giving him a dollar. "If I could only put into words what I feel there would be no need of the letter. God bless you," the letter concluded.

Mrs. Klein's heart was touched, but according to the detective, there was the burglary to consider, so the case was put up to the Magistrate.

FORCE DRIVER TO TAKE PLACE OF HIS HORSE

[EXCLUSIVE DISPATCH]

VANCOUVER (B. C.) April 21.—James Bates, inspector for the Society for the Prevention of Cruelty, forced John Barnes of South Vancouver to get into the shafts of his wagon and pull it through the streets of the city as punishment for driving a horse that Barnes knew was sick.

"Barnes is stronger than the poor horse" said the inspector when a policeman investigated the reason for the crowd that was trailing the man between the shafts.

Bates has issued a general statement that in future cruelty will be punished with cruelty, as the only way to cure people to give them some of their own medicine.

BOARD SHIPS WILL BE PUT TO WORK

[EXCLUSIVE DISPATCH]

NORFOLK (Va.) April 21.—Improved shipping conditions and the outlook for more sailings from Norfolk and Newport News were commented on in marine circles here. The Shipping Board is making preparations to make in readiness at once half a dozen or more ships to be ready for spot service and plans are under way to put more in commission between now and May 1. While in Newport News Admiral Benson announced that all repair work on the idle fleet would be done by private shipyards at Hampton Roads. The board will have a force of men at Fort Eustis, however, painting and scraping the ships in order to maintain them in the best condition possible.

FAKER WORRIES PARENTS

[EXCLUSIVE DISPATCH]

VANCOUVER (B. C.) April 21. Citizens in the west end of the city complained to the police that a fake doctor is visiting their homes during the absence of the adults. In one case the man told the children in the house that he was a school doctor and had to examine their throats. So far no crimes have been committed, but parents have asked for special police protection.

"NEVER SWEAT" RECOVERS

[EXCLUSIVE DISPATCH]

GLOBE (Ariz.) April 21.—"Never Sweat Bill" has been discharged from the County Hospital on recovering from the effects of a rattlesnake bite. "Never Sweat" is an Apache Indian, officially known at the San Carlos agency as Bill Astor. He has some fame as a medicine man. In sustaining his reputation he tried to pick up a rattlesnake by the back of the neck but was not quick enough.

WOMEN SPONSER CONTEST

[EXCLUSIVE DISPATCH]

NEW YORK, April 21.—A national essay contest in which city, county, State, and national prizes will be awarded young women who best describe the reasons why young men should attend the Citizens' Military Training Camps this summer, is now under way. The contest is sponsored by the women's Overseas Service League.

PEACE OFFICERS TO MEET

[EXCLUSIVE DISPATCH]

PHOENIX, April 21.—Sheriffs and other peace officers serving within the State of Arizona have been called by Sheriff J. F. McDonald of Cochise county to meet in this city next Friday. Especial consideration is to be given to questions of finger printing.

SUMMER RATES. Abbey Hotel. Only a little more for two than one person.

FIRE AGAIN VISITS JINX RULED FARM

Destruction of House Is Climax to Twenty Years of Calamity

[EXCLUSIVE DISPATCH]

JERSEYVILLE (Ill.) April 21.—Now that the house and barn have been destroyed at the Thomas Wydler farm, just south of this city, the mysterious hoodoo that has hung over the place for twenty years may have been dispelled, but the neighbors shake their heads doubtfully.

The jinx began its deadly work in 1904, when an unexplained fire swept away a number of buildings on the farm at a cost of thousands of dollars. Then followed a series of accidents, runaways and costly mishaps until 1915, when a tornado struck the farm and demolished all the buildings, entailing very heavy loss. Fences, stacked hay and standing crops were leveled by this same destructive agency.

The "curse," or whatever malign influence was at work, continued to kill off live stock and afflict the fruit trees with blight, but there was no oustanding disaster until last week, when the main barn burned with all its contents, including seven horses, a calf and virtually all farm machinery.

Yesterday morning fire destroyed the farm home, occupied by Alvin Richardson, a tenant, who was warned by a passing neighbor.

There was but $3000 insurance on the house and barn to cover a loss aggregating $15,000.

Kit Carson's Rock Stolen in Colorado

[EXCLUSIVE DISPATCH]

PUEBLO (Colo.) April 21.—The famous Kit Carson rock, upon which that pioneer carved his initials many years ago, has been stolen. The rock stood in the middle of a stream four miles south of Wetmore, Colo., and was one of the region's most historic landmarks. A forest ranger Thursday crossed the stream and noticed that a huge block bearing the initials "K. C." had been hewn from the slab. A patriotic society planned to move the rock to the main highway as a monument.

PERUVIAN AVIATORS TRAINING IN TEXAS

[EXCLUSIVE DISPATCH]

SAN ANTONIO (Tex.) April 21. Two lieutenants colonels from the Peruvian army are numbered among the students flyers at Brooks Field, San Antonio. They are Lieut. Cols. Federico Recarvarren Cisneros and Juan E. O'Connor, both of whom are artillery officers. Special arrangements were made with the Air-Service of the United States Army to permit them to take the course of training here. They will pursue the same ground courses and flying training as the officers and cadets of the Primary Flying School, but are classed as foreign officers. When they complete the primary school arrangements will be made for them to take advanced training in tactical work at Kelly Field here.

WAISTLINE BULGE STARTS TROUBLE

[EXCLUSIVE DISPATCH]

NEW YORK, April 21.—An unnatural bulge about the waistline of Karl Bruggemeh of 509 Clinton street, Brooklyn, attracted Custom Guard Mann as he was watching passengers leaving the liner Stuttgart from Bremen. A search revealed that Bruggemen had tied around his waist seven forks, seven knives, seven large spoons and two dozen teaspoons. The silverware was confiscated. When Bruggemen was told he could recover the lot by paying the domestic value and a penalty of $100 he said he woul think it over. He explained that he had acquired the silverware in Germany for about $40.

TREND OF BUSINESS IS SEEN IN REPORT

[EXCLUSIVE DISPATCH]

PHOENIX, April 21.—The monthly report of the Arizona industrial Congress states that business showed little increased activity during March, but that the general situation compares well with last year. Cotton planting will be nearly finished by the end of the month, with about 50 per cen increase in acreage. Cattle and sheep are in good condition. Banking transactions showed little change. The same is true of the mines, while the price of copper reached slightly during the month.

CUTS THROAT IN AGONY WHEN NO HELP COMES

NEW YORK, April 21.—His shouts for help unheeded for four hours, during which he suffered untold agony from spinal injuries received when he fell from the fifth to the fourth floor of the Terminal powerhouse in Brooklyn, Kuiseppe Cheritic, 34 years of age, slashed his throat from ear to ear. He was rushed to Kings County Hospital, where it was said he could not live.

NEW PIER FOR VANCOUVER

[EXCLUSIVE DISPATCH]

VANCOUVER (B. C.) April 21. Plans have been prepared by the Vancouver Harbor Commission for the construction of another $5,000,000 pier for this port. It was only this spring that the Ballantyne pier, costing nearly $7,000,000, was completed, but as that dock took nearly three years to build the board believes that by the time the dock now contemplated is completed the traffic will have reached a point where such a dock will be a necessity.

Before the Hegira

Wife: I can't find my last year's bathing suit.

Husband: Probably a moth ate it.—[Life.

Central California Invites you

1 San Francisco Bay
2 State Capital
3 Stanford University
4 Santa Cruz Big Trees
5 Monterey Peninsula, Mission San Jose, San Juan, San Carlos, Carmel.
6 Santa Barbara Mission
7 Oil Fields and Mt. Wilson Observatory
8 San Diego Naval Base
9 Gen. Grant and Sequoia National Parks
10 Yosemite National Park
11 Feather River Canyon
12 Mt. Shasta
13 Redwood Forests
14 University of California

Dear Friend

Nearly everyone is won by California! You, too, must feel that here's a State to welcome you, and in which your future must be assured. You have observed the spirit that has made Los Angeles a teeming city, and a population power in the nation's roster. You have marvelled at the countless homes, the auto camps, the winter flowers, the green hills, the gentle sea--as your taste inclined you.

But before you choose your home, or your principal pleasure spot, you will want to see the rest of California. Central California has in common with the southern section delightful climate and wondrous vegetation. Yet they are vastly different. San Francisco is different from Los Angeles, but San Francisco too, is a lovable city. San Francisco Bay is a storied harbor, with memories of the Argonauts of '49 amid the busy commerce of a great modern port.

Central California will show you striking contrasts of rustic, beauteous suburban towns, with aggressive modern cities.

In central California, hills and woods and valleys are much as Nature made them, with homes and towns distributed thoughtfully in order to preserve natural beauty. There are countless home sites on commanding hills, among friendly trees --yet within easy commuting distance of the largest population center west of the Mississippi.

If you come from congested centers, you will be surprised. Congestion will not impress itself upon you. You can find it only as you look for it. California is vast. Central California uses ground space generously for its homes.

About sparkling San Francisco Bay, you can find precisely the kind of home and climate you seek. Mountains, valleys, and rifts to the sea are so related that you can approximate any California climate. You can have cool, delightful weather the year around, with a maximum number of sunny days, as in San Francisco. Or you may choose a site where summers are warmer and winters a bit cooler.

There are not only farm and city opportunities unnumbered in central California, but there are sports and resorts galore. The shaggy mountains of northern California above the Great Central Valley, offer sportsmen a glorious wilderness.

Visit Californians Inc. in San Francisco--a non-profit organization of individuals and institutions interested in the sound development of the State. Californians Inc. will aid you in planning trips, finding temporary quarters, a home to suit your ideal! And the service is gratis. San Francisco will welcome you. See central and northern California--know the State before you settle down. Mail the coupon.

Reduced Rates

Reduced fare excursion tickets are on sale between Los Angeles and San Francisco Bay Cities, Fridays, Saturdays and Sundays, 16-day return privileges. Thirty day rate and three month limit tickets permit stop-overs at intermediate points. Reduced rate tickets to other California points. Ask the ticket agent. Mail the coupon for the beautiful illustrated book.

Californians Inc
Headquarters SAN FRANCISCO
140 MONTGOMERY STREET, ROOM 560
Please send me "California, Where Life is Better"
Name_____
Address_____ City_____

Very truly yours,
Californians Inc.

British Flyer on Globe Trip Will Speed Up

[BY CABLE—EXCLUSIVE DISPATCH]

BAGDAD, April 21.—Squadron Leader Stuart McLaren, British aviator attempting a round-the-world flight, will start for Basra tomorrow instead of spending the day here as he had formerly planned. He hopes to make up for his previous delay. His early morning start is designed to avoid sandstorms. If he arrives at Basra at 11 a.m. according to schedule he will proceed to Bushire, sleeping there.

McLaren reported that all was well today after his seven and a half hour flight from near Amen to Bagdad.

Heavy Blanket of Snow Covers North Indiana

[EXCLUSIVE DISPATCH]

FORT WAYNE (Ind.) April 21.—The storm king, en route to his polar citadel, stopped in Northern Indiana today long enough to spread the heaviest blanket of snow ever recorded in that section for the month of April.

It was a heavy wet snow that covered the ground to a depth of 4.7 inches.

GIVES UP COUNTRY POST

[EXCLUSIVE DISPATCH]

HOLBROOK (Ariz.) April 21. W. J. Crozier has resigned as a member of the Board of County Supervisors to join his family in Berkeley. No successor thus far has been appointed.

Aztecs once burned chapropote, today the prospectors' guide to valuable oil wells, on the altars of their gods.

MAY REFUSE COURT HONORS

[BY CABLE—EXCLUSIVE DISPATCH]

[Copyright, 1924, Public Ledger.]

LONDON, April 21.—It now seems unlikely that many of the wives or daughters of Labor Ministers will be presented at any of the four courts to take place at Buckingham Palace this spring.

Almost all of them have met the King and Queen at much more intimate affairs, and several of them are represented as not wishing to spend the money necessary for elaborate court costumes.

Viscountess Chelmsford, chatelaine at Admiralty House, would make the presentations, but it is reported that the only inquiry in that direction has come from Mrs. J. H. Thomas, wife of the Colonial Secretary, on behalf of herself and her two daughters. But then, Mrs. Thomas is one of the very few members of the government possessing any means.

It has not even been decided definitely whether Isabel MacDonald, the Prime Minister's daughter, will attend any of the court affairs, but it seems likely she will. Mr. MacDonald dislikes unnecessary splendor, but he is a great believer in tradition.

He maintains that it is not any worse for him to wear full court dress at levees than for some of his more gory-hued detractors to appear with the omnipresent red necktie.

HARNESS WE WORK IN NOT MOST IMPORTANT

It does not make as much difference what kind of a harness you work in as what kind of work you do in your harness.

A young fellow I knew had a good job in one of the departments at Washington. He got his pay twice a month, sometimes in bills that never had been wrinkled and sometimes in gold right from the mint. The hours of work were short and folks said there was a good deal to see around the national capital.

But somehow that young man longed for the pine-clad hills of his native State, and one day he wrote the most important document to which he ever put his hand. It contained just two words, "I resign." And he and his young wife and little boy went back to the old country home. He pulled on a pair of overalls and went to work to make that farm one of the best in all that part of the country. He began to whistle. His home was a little bit of paradise. He was known and loved and respected for miles around. He had begun to live. I had a talk with him one time. This is what he said:

"My harness down there at Washington used to hurt to beat all! My neck was always sore and my heart a lot sorer. Now my harness fits first rate. I like it, and I know I am where God wants me to be. I am doing my best to be happy and to make other folks happy."

Could anything be finer than that?

If ever a man was an honor to his profession, that man is; and that is all there is to success.—[Edgar L. Vincent in Farm Life.

America's First Bathtub

Cincinnati claims the original bathtub, which was constructed by a wealthy citizen in the early '40s. This tub was seven feet long and four feet wide. Upon completion of this tub the owner gave a party for his male friends, and all of them are said to have tried out the new convenience. For many years bathtubs were not popular, and the Boston City Council passed an ordinance prohibiting the use of the bathtub without the advice of a physician.—[Medical Record.

Ambition Proves to Be Downfall for Bootlegger

[EXCLUSIVE DISPATCH]

DENVER, April 21.—Unlawful combinations, trusts and such things always have caused people trouble, according to John L. Standard, better known as "Jack" to a select Denver clientele. For years he conducted an express business without running afoul of the law. Later, he switched to the more promising field of bootlegging and, though it required exercise of nimble wits, he managed to keep away from trouble in that game, too.

Having made a success of both ventures he took a daring and unfortunate step—he re-established his express stand and tried to care for both customers who wanted trunks hauled and for thirsty ones who craved more refreshment than they could get at the drug-store fountain. He figured, he said, that the stand would supply an excuse for the many friends who approached him daily.

Jack was fined $200 in Police Court, and during the next thirty days he will meditate in the City Jail on the evils of ambition. In addition, his expressman's license was revoked.

Five pints were found cached in an alley near his stand, while several small containers were found on Jack's person. He sold it "off the hip" as well as in bottles, according to the arresting officers.

Three-Toed Woman

Dear Editor: Said the little girl to the visitor who was waiting for her mother to appear, "Mrs. Jones will you take off one of your shoes?"

"Why?" exclaimed Mrs. Jones in amazement.

"Well, mother said you had crow's feet and I want to see them."—[Capper's Weekly.

Oxen were known in the Lower Pliocene era.

CHILLY WATER BALKS SUICIDE

[EXCLUSIVE DISPATCH]

NEW YORK, April 21.—A young woman in a brown suit, wearing no hat over her black bobbed hair, walked past Policeman John Allen toward the Erie ferry house at 6 a.m.

When he saw her turn into Pier 64 instead of the ferry he followed. She jumped from the bulkhead of the pier to a raft, removed her coat and jumped into the river. The cold water and her floating skirts changed her mind about going down and she started to swim out in the North River.

"Come on back here or I'll go after you," ordered the policeman, who had jumped down to the raft and was ready to go overboard. A customs guard ran down from the pier and joined the policeman and the girl turned and swam back, a distance of twenty-five feet.

When she had been pulled back to the raft she took a pocketbook from her dripping skirts, removed a picture of a man and tore it into bits, which she threw to the tide.

In the ferry house Dr. Drake from the New York Hospital treated her for submersion and sent her to Bellevue. There she said she was Roy Carroll, 21 years of age.

"It was more than I could stand," was all she would say of her trouble, whatever it was. When asked for her address she replied: "Mind your own business." That is all they know about her.

No Credit to Government.

A Tartar citizen bought a pood of barley, proffered a large banknote in payment and got back a pack of smaller notes in exchange. These were so neat and trim as to attract his attention. He examined one or two with approval and remarked to the dealer: "Our government is turning out better money."

"No, I printed that myself."

A CHUCKLE FOR EVERYBODY

PANTOMIME : : By J. H. Striebel

An Important Meeting

THE GUMPS—THE BATTLE FLAG OF TRUCE

Bedtime Stories. By GLUYAS WILLIAMS

The Day's Accounts

© McClure Newspaper Syndicate

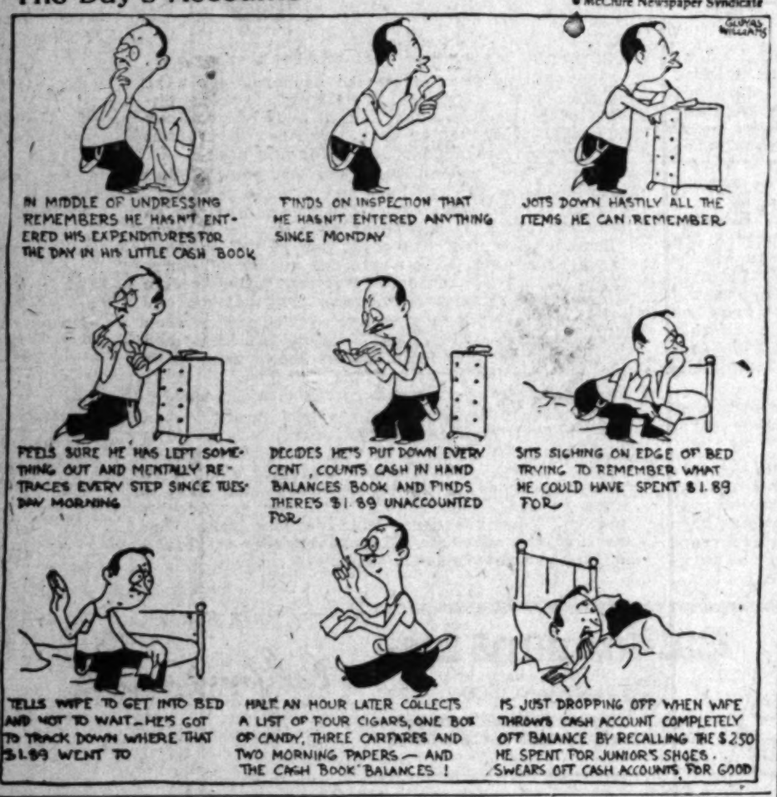

GASOLINE ALLEY No Charge for This Legal Advice

WINNIE WINKLE, THE BREADWINNER: Winnie's Virtue Is Rewarded

REG'LAR FELLERS By Gene Byrnes

Copyright, 1923, by The Bell Syndicate, Inc. Trade Mark Reg. U. S. Pat. Off.

He'd Get 'Em When They're Young

ALONG FIGUEROA STREET Did You Ever Know it to Fail?

HAROLD TEEN—GRANDPOP QUALIFIES

OIL NEWS

BY ROBERT J. PRITCHARD

With the Union Oil Comp... preparing to cement its R... crans No. 1 for the seventh ... after six unsuccessful attempt... shut off the water, the ques... looms large in local oil cir... Is it an edge well? From the ... first there has been a small gr... of pessimists who have persi... in predicting that the Union wo... never get a shut-off, and with e... successive cement job, the gr... has grown a little larger, until n... there is a very considerable nu... ber of the tribe. The cement w... bolted out for the sixth time l... Friday, the well was swabbed S... terday and Sunday, and the t... showed the well was wet aga... Yet, whatever the doubters m... say, the Union evidently is not d... couraged, and is engaged in ... seventh attempt to get a sh... off.

The casing test in the Athe... No. 1, formerly called the Pott... well was approved yesterday, a... porting to official reports, and t... well was being swabbed for a w... ter test last night. Since the lon... succession of failures in the Ros... crans well, interest in develo... ments in the field have shifte... from that well to the Athen... blowings in the Athens are reli... ably reported to have been eve... better than in the Rosecran... and the edge-well pessimists hav... not yet started to wail.

Delays Completion

The disastrous blowout of th... Shell company's Reyes No. 2 f... the Domingues field delayed it... completion several weeks, it ... known by a survey of the situa... tion, according to officials. Th... crew is still cleaning up after th... four-day rampage, and is prepar... ing to start fishing for the three... inch tubing, which has been lo... ging at 1143 feet, about 1000... feet having been cut away during... the outbreak. It is supposed that... the eight-inch casing is in bad... shape, and when the tubing is ex... tracted, the crew will try to take... out the casing. Due to the fa... that the eight-inch casing was... seated below the shoe, and is... probably stuck, Shell officials have... small hope of extracting it, and... expect to sidetrack it before the... well will be cleaned out ready to... go in again.

The Shell has no other well in... the field near completion, the... Reyes No. 3 being down 2512 feet, ... with several hundred feet yet to ... drill. The Hellman and Childs wells ... further north are deeper. When ... they will hit the pay sand is prob... lematical.

Callender No. 6 Starts

The Union Oil Company yester... day spudded in its Callender No. ... 6 on the south line of its Callen... der lease, one location west of ... Callender No. 3.

Callender No. 2, which blew in ... a gusher last week, is reported ... flowing 3450 barrels a day, the ... largest production in the field.

To Cement Calwin

The Calwin Oil Company is pre... paring to cement its wildcat well ... in Eagle Rock tomorrow or Thurs... day, according to officials. The ... well is down 4350 feet and will set ... casing at 4100 feet.

To Give Barbecue

B. C. Magenheimer of the Senti... nel Oil Company is planning a ... barbecue on the Sentinel's Joughin ... lease in the Torrance field Thurs... day afternoon. Magenheimer made ... the promise, when drilling was first ... started on this lease, that if the ... Sentinel ever put five wells on pro... duction he would be host at a bar... becue. The company now has five ... wells producing and one drilling ... on the Joughin lease.

Test Old Hole

The Shell Company's Bryant No. ... 1 in the Seal Beach district has ... encountered four feet past the old ... bottom at 4444 feet and is drilling ... ahead, according to official reports. ... The hole is said to be in fair shape ... after months of trouble due to a ... blowout early in its history. ... The Shell's second well in this ... area, the Fred Bixby No. 1, a few ... hundred feet southwest of the Bry... ant, is down 1050 feet.

U. C. Starts Course

The University of California is ... starting two new courses designed ... to interest persons engaged in the ... oil industry, it is officially reported. ... One of these, in petroleum field ... technology, begins Wednesday, the ... 29th inst., from 7 to 9 o'clock in ... the evening, in room 616, Hillstreet ... Building. The other course, in pe... troleum refining technology, begins ... Friday, May 2, from 7 to 9 o'clock ... in the evening, in room 616, Hill... street Building. Siegfried Fischer ... of the Los Angeles Water Power ... and Light Company is the instruc... tor. Registrations are taken at ... 616 South Hill street.

Hunt Bell Wells

The Union Oil Company is start... ing two new wells on its Bell lease ... in the Santa Fe Springs field, ac... cording to official reports. These ... projects are the first that have ... been undertaken by the Union in ... this field for several months, most ... of the attention of its operating ... department being concentrated at ... the Inglewood Hill and Rosecrans ... fields, only one well is now drilling in ... Santa Fe Springs, officials report.

Declare Dividend

At a meeting of the directors of ... the Lake View No. 2 Oil Company, ... held Saturday, a cash dividend of ... 2 cents per share was declared, ... payable May 15 to all stockholders ... of record May 10. This rounds out ... the regular 1 cent per share per ... month dividend for 1924, company ... officials announce.

METAL MARKETS

Daily Review

[EXCLUSIVE DISPATCH]

CLEVELAND, (O.) April 21.—Daily Metal ...

OIL NEWS

BY ROBERT J. PRITCHARD

[illegible] the Union Oil Company [illegible] to cement its Rose[crans] No. 1 for the seventh time [after] six unsuccessful attempts to [shut] off the water, the question [looms] large in local oil circles, [is it] an edge well? From the very [start] there has been a small group [of pessim]ists who have persisted [in pred]icting that the Union would [never] get a shut-off, and with each [succes]sive cement job, the group [has] grown a little larger, until now [there] is a very considerable num[ber] of the tribe. The cement was [drilled] out for the sixth time last [week], the well was swabbed Sat[urday] and Sunday, and the test [showed] the well was wet again. [How]ever the doubters may [feel], the Union evidently is not dis[couraged], and is engaged in its [seventh] attempt to get a shut-[off].

[The] casing test in the Athens [No.] 1, formerly called the Potter [No. 1], was approved yesterday, ac[cording] to official reports, and the [well] was being swabbed for a wa[ter test] last night. Since the long [series] of failures in the Rose[crans] well, interest in develop[ment] in the field have shifted [to] that well to the Athens. [Show]ings in the Athens are relia[bly] reported to have been even [better] than in the Rosecrans, [and] the edge-well pessimists have [not] yet started to wail.

[Nearing] Completion

The disastrous blowout of the [Shell] company's Reyes No. 2 in [the] Dominguez field delayed its [comple]tion several weeks, it is [shown] by a survey of the situa[tion], according to officials. The [well] is still cleaning up after the [recent] rampage, and is prepar[ing] to start fishing for the three[-inch] tubing, which has been lo[cated] at 1143 feet, about 1000 [feet of] tubing been cut away during [the] outbreak. It is supposed that [the] eight-inch casing is in bad [shape], and when the tubing is ex[tracted] the crew will try to take [out] the casing. Due to the fa[ct] the eight-inch casing was [shot] below the shoe, and is [badly] stuck, Shell officials have [little] hope of extracting it, and [will try] to sidetrack it before the [well can] be cleaned out ready to [drill] again.

[The] Shell has no other well in [the] field near completion, the [Reyes] No. 1 being down 3512 feet, [with] several hundred feet yet to [go]. The Hellman and Childs wells [to the] north are deeper. When [they] will hit the pay sand is prob[lematical].

[Callen]der No. 8 Starts

The Union Oil Company yester[day] spudded in its Callender No. [8, on] the south line of its Callen[der] lease, one location west of [Callen]der No. 2.

[Cal]lender No. 2, which blew in [earl]ier last week, is reported [making] 3450 barrels a day, the [largest] production in the field.

[To Cem]ent Calwin

The Calwin Oil Company is pre[paring] to cement its wildcat well [near] Eagle Rock tomorrow or Thurs[day], according to officials. The [well] is down 4350 feet and will set [pipe] at 4109 feet.

[To Giv]e Barbecue

[L.] C. Magenheimer of the Senti[nel Oil] Company is planning a [barbe]cue on the Sentinel's Joughin [lease] in the Torrance field Thurs[day af]ternoon. Magenheimer made [a promise], when drilling was first [started] on this lease, that if the [company] ever put five wells on pro[duction] he would be host at a bar[becue]. The company now has five [wells] producing and one drilling [on] the Joughin lease.

[Past] Old Hole

[The] Shell Company's Bryant No. [1, in] the Seal Beach district has [drilled] four feet past the old [hole at] 4444 feet and is drilling [ahead], according to official reports. [The hole] is said to be in fair shape [after] months of trouble due to a [blowout] early in its history. [The Shell]'s second well in this [field], the Fred Bixby No. 1, a few [hundred] feet southwest of the Bry[ant, is] down 1050 feet.

[U.] C. Starts Course

[The] University of California is [giving] two new courses designed [for] persons engaged in the [oil in]dustry, it is officially reported. [One] of these, in petroleum field [tech]nology, begins Wednesday, the [23rd], from 7 to 9 o'clock in [the eve]ning, in room 618, Hillstreet [Building]. The other course, in pe[troleum] refining technology, begins [Friday], May 2, from 7 to 9 o'clock [in the] evening, in room 616, Hill[street] Building. Siegfried Fischer [of] the Los Angeles Water Power [and Li]ght Company is the instruc[tor. Reg]istrations are taken at [... So]uth Hill street.

[New] Bell Wells

[The] Union Oil Company is start[ing] new wells on its Bell lease [in] Santa Fe Springs field, ac[cording to] official reports. These [wells] are the first that have [been] undertaken by the Union in [that field] for several months, most [of the] attention of its operating [force] being concentrated at [Dominguez] Hill and Rosecrans. [The Union] well is now drilling in [Santa] Fe Springs, officials report.

[Pays] Dividend

[At a] meeting of the directors of [the Bay] View No. 2 Oil Company, [yesterday], a cash dividend of [... per] share was declared, [payable] May 15 to all stockholders [of record] May 10. This rounds out [...] 1 cent per share per [... de]clared for 1924, company [announcement].

METAL MARKETS

[illegible]

DAILY MARKET LETTER OF THE NEW YORK COMMERCIAL

[EXCLUSIVE DISPATCH]

NEW YORK, April 21.—The strength of the dried fruit market, lies rather in its statistical position than its activity. There is little demand in evidence. The irregularity of medium prunes is confusing. There is no evidence of a consuming interest and the jobbing and chain store trades therefore are negative. Large and small prunes, however, are in good demand and medium sizes are sold in combination with these sizes, except in rare instances. Whereas the demand for Oregon prunes was lax a few days ago, there appears to be a wider interest today and since stocks are short the movement assumes important proportions.

The movement of raisins continues in good volume, the bulk of the business being in box lines. With the elimination of undesirable quality the market is in good condition. Packages are in wider demand also. Independent offerings are exceedingly limited; Sunmaid is in control at sources.

The demand is only fair and stocks and assortments are badly broken in apricots. Wanted lines are hard to find. Choice and extras are practically out of the market.

PEAS AND CORN

Interest in canned goods centered in peas and corn. With tomatoes there is less interest manifested but the demand for No. 2's is notably increased. Stringless beans are especially wanted; likewise string beans, succotash, spinach. Beets and other less popular lines are in fair demand. There has been comparatively little business in futures.

Despite advances canned fruits continue to occupy the attentions of distributors who recognize that stocks are nearing exhaustion. There is a special call for cling peaches while apricots, pears and cherries are in a strong position. There is a more general buying of futures but the trade is resigned to higher prices on new packs. Pineapple is better placed also.

Salmon is unchanged. Pinks continue to move at $1.35, New York, while reds are quoted at from $2.35 to $2.50. Chinooks are weak and quotations range from $2.25 to $2.60. White meat tuna is virtually out of the market. California sardines are scarce and in good demand. There is little shrimp offering. Lobsters and crab meat are still in the discard.

Post-holiday conditions prevailed throughout the sugar markets offerings of Cuban raws from holders on the basis of 4 1-2 cents cost and freight meeting no buying interest. It was indicated that refiners might show a renewal of buying interest at 4 1-2 cents while operators appeared to show a definite buying interest at 4 3-8 cents; Porto Rico's were being offered at the equivalent of 4 1-2 cents for Cubas and Philippines at a slight concession from this basis. In the late afternoon the Federal entered the market for 10,000 bags of Porto Rican raw for clearance this week, paying 6.15 cents c.i.f. or the equivalent of 4 3-4 cents cost and freight for Cubas.

SUGAR FUTURES

The sugar futures market had an irregular tone. In the afternoon the market was dull for lack of street developments. The day's net variation was 2 to 5 points lower, sales averaging about 26,000 bags.

With business in Brazil suspended on account of general holiday there was but little incentive for expansion of coffee futures operations at the start of business this week. Term markets in Rio and Santos were without feature other than a 50 reis decline in the dollar-buying rate at Rio. There were not enough firm offers on hand to form any accurate idea as to the trend of values. In the last three-quarters of an hour a trader unloaded upwards of 10,000 bags December on the way down from 11.97 to 11.78, which was in turn snapped up by trade buyers bringing the position back to 11.90. The close was irregular at an advance of 5 points to a decline of 10 points.

It was a waiting situation in wholesale tea markets at the start of trading this week. At last accounts the foreign markets were firm in tone, but it is waiting situation abroad, the disposition being to await the passage of the English budget.

Steady buying of all fancy and broken grades of rice is a feature of interest and is lending strength to the market. April distribution is likely to be as large as the March. Foreign markets have been featured by continuance of rather extensive Japanese buying in the principal world markets. Burmah is showing an advancing trend.

BUTTER TONE FIRMER

The tone of the butter market was firmer than was reported at the close of last week but no important changes were made in prices. Extras in the creamery class sold at 36 1-2 cents as an inside rate which practically means that some business could be transacted at higher rates. The call was well attended but only fifteen tubs of creamery extras were sold at 36 1-2 cents.

The egg market shows a slightly firmer tone for fresh eggs but prices of the highest qualities were left unchanged.

Pacific Coast white extras, 35 to 37 cents; extra firsts, 34 cents; firsts, 30 to 33 cents.

The annual struggle to get oil out of the ground with all possible dispatch is now on in earnest. Reports from the large producing areas all over the country show that the drill is being plied with extraordinary vigor. From Pennsylvania to California, Canada to the Gulf, the oil fields are scenes of bustling activity. The increase in operations is already being reflected in the weekly statistics which have shown a steady gain in the country's daily average production.

Western Pennsylvania producers are encouraged over the outlook for higher prices and are drilling actively.

COPPER STANDS STRONG

Copper was unchanged in price although there was a stronger undertone to the market due to some little increase in demand. Electrolytic was still quotable at from 13⅛ to 13 5-8 cents a pound delivered and while a few sales at the upper limit of this range were reported by far the larger part of the business was transacted at the lower level.

Lead is unchanged at about 7.90 cents New York and 7 3-4 cents or lower in St. Louis, while the leading interest continues to quote 8 1-4 cents New York.

Zinc is a little stronger at from 6.05 to 6.10 cents a pound St. Louis.

After the holidays the tin market opened on this side with a rally that put prices about ½ cent higher. London market was closed. All deliveries and positions of straits and straits shipments closed at about 49 cents a pound here. The premium for spot delivery shrunk still further and at the close amounted to about 1-4 cent with that position quoted at 49 1-4 cents a pound.

The resumption of the buying of United States government issues proved the outstanding development in the bond market. No fewer than five issues of Liberties touched new high levels for the year and among them were the first 4s, the second 4s and second 4 1-4s, the fourth 4 1-4s and the Mellon issues. Trading was also active in the fourth 4 1-4s while some activity was noted in the second 4½s and the Treasury 4 1-4s. French bonds were higher with the government 8s selling around 99 3-4 and the 7½s equaling their best price of the year.

Gilt-edged corporation obligations were generally quiet but values in that department for some time have held pretty firm and were so again today. In fact, the market generally was not very active.

OUTPUT OF IRON MAKES NEW RECORD

United States Produced 62 Per Cent of World's Total Last Year

Announcement that the pig iron production of the United States made a new high record in the calendar year 1923, standing at 40,361,000 tons, lends interest to a compilation made by the Trade Record of the National City Bank of New York, showing the growth of our production of that important factor in the world's industries and a steady increase in our share in world production.

A century ago, says the Trade Record, we were producing less than 10 per cent of the pig iron of the world. Even in 1850 our share was only 12 per cent, but in 1880 with the opening of the great iron and coal areas by rail and water transportation our share of the world outturn of pig iron advanced to 21 per cent, in 1900 34 per cent, and in the year preceding the war, 1913, was practically 40 per cent (39.7 per cent) of the production of the world. With the temporary fall off in European production during the war and the increase in world demand, our share of the world production advanced to 54 per cent in 1916, 61 per cent in 1918, 62 per cent in 1919, and 63 per cent in 1920, dropping to 54 per cent in 1922, and is estimated at about 62 1-2 per cent in 1923, the year of our biggest production, 40,361,000 tons.

The United States has, according to latest estimates of world experts, about 20 per cent of the "available" iron ore of the world, Brazil 23 per cent, France 16 per cent, Newfoundland 11 per cent, Cuba slightly less than 10 per cent, Great Britain 3 per cent, Germany slightly less than 3 per cent, Russia 2 per cent, and Chile about 1 1-2 per cent. The fact that our supply of coal, necessary for transforming the ore into pig iron, is far greater than that of any other iron producing country gives additional assurance that we are to continue at the head of the list of world producers of pig iron.

NEW INCORPORATIONS

SACRAMENTO, April 21.—Articles of incorporation have been filed with the Secretary of State as follows:

Pacific Citrus Honey Company, San Francisco—Capital stock, $200,000; shares, 200,000; subscribers, John V. Filippini, George H. Kahn, Louis A. Pfeiffer, Edward W. Terry, H. H. Tracy and C. W. Weld, 1 share each. Attorney, John V. Filippini, Chancery Building.

The General Mortgage Company, San Francisco—Capital stock, $1,000,000; shares, 10,000; subscribed, $500.

Fox-Croft Candy Company, Oakland—Capital stock, $25,000; shares, 250; subscribed, $500.

Lyric Music Shops, Inc., Los Angeles—Capital stock, $10,000; shares, 10,000; subscribed, $3.

General Plumbing and Heating Company, Los Angeles—Capital stock, $25,000; shares, 250; subscribed, $300.

Esse Write Company, San Francisco—Capital stock, $25,000; shares, 25,000; subscribed, $25.

Navigator Instruments, Inc., San Francisco—Capital stock, $75,000; shares, 750; subscribed, $700.

Pacific Coast Theaters, Inc., Los Angeles—Capital stock, $150,000; shares, 15,000; subscribed, $30.

Golden State Brass Manufacturing Company, Los Angeles—Capital stock, $25,000; shares, 250; subscribed, $300.

Pacific Coast Securities Company, Los Angeles—Capital stock, $150,000; shares, 15,000; subscribed, $500.

Co-operative Stockyards of Modesto—Capital stock, $25,000; shares, 500; subscribed, $5120.

Heffernan Investment Company, Inc., San Francisco—Capital stock, $100,000; shares, 10,000; subscribed, $30.

General Sign Company, Los Angeles—Capital stock, $150,000; shares, 1500; subscribed, $500.

Campbell Metal Window Corporation of Maryland—Certified copy of articles filed.

Gridley Herald Company, Gridley—Capital stock, $20,000; shares, 200; subscribed, $20,000.

Paso Robles Oil Company, Pasadena—Capital stock, $200,000; shares, 200,000; subscribed, $300.

Paso Robles Oil Company, Pasadena—Capital stock, $100,000; shares, 2000; subscribed, $250.

Fernwood Community Club, Alameda—No capital stock.

French Tile Concrete Construction Company, Los Angeles—Capital stock, $50,000; shares, 500; subscribed, $300.

York Street Social Club, San Francisco—No capital stock.

The Malouf Corporation, San Francisco—Capital stock, $18,000; shares, 18,000; subscribed, $3.

Astor Hall Association, Oakland—No capital stock.

Mercantile Box Company, San Francisco—Capital stock, $100,000; shares, 1000; subscribed, $300.

Autogasmeter Company, Sacramento—Capital stock, $500,000; shares, 500,000; subscribed, $3.

A. B. & R. Maintenance Company, Alhambra—Capital stock, $50,000; shares, 50,000; subscribed, $5.

Landers & Stoteman, Inc., Oakland—Capital stock, $25,000; shares, 25,000; subscribed, $3.

Automatic Race Recording Company, Los Angeles—Capital stock, $25,000; shares, 250; subscribed, $900.

Los Angeles Gasoline Corporation, Los Angeles—Capital stock, $500,000; shares, 500,000; subscribed, $26,750.

Sea Holding Company, Los Angeles—Capital stock, $20,000; shares, 2000; subscribed, $200.

Twentieth Century Steel Corporation, Los Angeles—Capital stock, $1,500,000; shares, 150,000; subscribed, $30. Directors—Paul Merritt, C. G. Steele and R. G. Sharrock. Attorney, Albert T. Beck, San Francisco.

Wildwood Country Club, Los Angeles—Capital stock, $10,000; shares, 100; subscribed, $200.

Cortez Growers' Association, Cortez—No capital stock.

Hollywood Mineral Springs, Los Angeles—Capital stock, $1,000,000; shares, 10,000; subscribed, $500. Directors—F. M. Crosby, A. M. Faught, Karl Fishburn, Wilford H. Daniels and Ernest L. Knob. Attorney, E. L. Knob.

GASOLINE, OILS

Flaxseed

[BY A. P. NIGHT WIRE]

SAVANNAH (Ga.) April 21.—Turpentine, firm; 91¼@91½; sales, 472; receipts, 318; shipments, 407; stock, 5138.

Rosin, firm; sales, 436; receipts, 687; shipments, 424; stock, 5444.

Quote: B, 4.35@4.40; D, 4.45@4.55; E, F, 4.55@4.60; G, 4.60; H, 4.60@4.62½; I, 4.65; K, 4.67½@4.70; M, 4.70; N, 4.75@4.80; WG, 5.70; WW, X, 6.40.

BUILDING IN NORTHWEST HELPS STEEL

Blast Furnaces in Utah Will Augment Production of Pig Iron

BY DON PARTRIDGE
(Associate Editor, Iron Trade Review)

In summing up the condition of the Pacific Coast iron and steel markets, Iron Trade Review will say this week: "While distributing interests and mill representatives report some recession in business in the Northwest, due to curtailment in the logging and lumber industries, activity along construction lines more than offsets the dullness in the lumber trade.

"The feature of the Coast pig-iron market is the announcement that the new furnaces of the Columbia Steel Corporation at Provo, Utah, are scheduled to come into blast in two or three weeks. With an output of from 80,000 to 100,000 tons per annum, it is expected that this company will actively enter competition in all the western territory. The best grades of British iron continue to be quoted at from $31 to $33 a ton c.i.f. Coast ports duty paid. Some Korean material has been offered recently but at a price considerably higher than that asked for the continental and Scotch iron.

"Little demand is noted for merchant-bar material, but a fairly satisfactory volume of concrete-bar business is being booked by Coast mills. Twards this week totaled over 600 tons. Pending business is in excess of 7000 tons outstanding among which is 760 tons for the Bradner-Medico Building in Seattle and 573 tons for a drainage system at Los Angeles.

"Plate demand is not heavy and only two projects of any size are up for figures—these involve 1200 tons for a pipe in Los Angeles and 660 tons for a pipe line in San Francisco. Prices are by no means firm and while 2.75 cents represents the minimum on large lots, 2.70 cents has been named for material 3-16 inches and under.

"Activity among fabricators of structural shapes on the Coast is being well maintained and numerous small lots have been awarded. No large tonnages have been reported this week, but pending business is well in excess of 30,000 tons of which 15,000 tons is for the Carquinez Straits Bridge over San Francisco Bay. Prices remain unchanged at 2.75 cents to 2.85 cents c.i.f. Coast por.

"The bolt, nut and rivet market is far from firm, although a fair demand is in evidence. One interest has named, this week, 70 off on large machine bolts."

Annual Report Standard Oil of California

[BY A. P. NIGHT WIRE]

SAN FRANCISCO, April 21.—The annual report of the Standard Oil Company of California, made public today, shows a net profit of $24,442,439 for 1923, the extension of the company's producing operations in Montana and the bringing in of the company's first producing well in Texas.

Bad weather delayed work on development in the Cold Bay district of the Alaskan Peninsula, the report said, but better progess was being made with development plans in the Argentine, Columbia, Mexico, where the holdings were increased to 61,500 acres, all in the Tehauntepec section, Ecuador and the Philippine Islands. Ambitious plans are under way for the development of the petroleum prospects in that country.

The company controls through lease and fee 226,223 acres within the United States and 465,000 acres in other countries. On December 31 the employees numbered 19,117, while the pay roll for the year was $41,677,643, an average of $170.75 a month for each employee.

The company's gross earnings for the year were $38,330,936. The surplus at the end of 1923 was $63,722,990.

Cash dividends amounted to $18,016,273.

Total stocks of all products on December 31 were 48,039,497 barrels, an increase for the year of 23,985 barrels daily. The gross production of crude oil in Montana leaped from 3134 barrels in 1922 to 57,687 barrels in 1923. The company's holdings in that State were increased to 79,557 acres. The [illegible]

BUILDING PERMITS

The building permits for yesterday exceeding $2500 value are:

DWELLINGS

N. C. Nutt, 4850 Dockweiler, owner and builder; $7500.

T. Cooke, 1710 Fairfax avenue, owner; A. Kelly, builder; $15,000.

Hollywood Building Corporation, 712 Milton avenue, owners and builders; $3500.

S. Hughes, 652 West Fifty-ninth Place, owner; H. P. Larson, builder; $6275.

W. G. McClintock, 1204 Redondo Boulevard, owner; W. V. Meteers, builder; $7500.

M. P. Smith, 2934 Twelfth avenue, owner and builder; $4000.

M. Carrizosa, 5161 Coringa Drive, owner; Tifal and O'Connor, builders; $6000.

L. M. Riddle, 1155 South Kinston, owner; J. A. Johnson, builder; $7000.

J. W. Bowman, 338 East Twenty-third street, owner; F. Matthews, builder; $7250.

APARTMENTS AND STORES

W. D. Lascher, 1908 Kearney street, owner; I. R. Weeks, builder; $9000.

H. J. Cooper, 4824 South Figueroa street, owner; M. J. Brock, builder; $32,000.

D. DeBurn, 187 West Forty-first Place, owner; J. S. Bohanan, builder; $18,000.

I. A. Brown, 3201 Hamilton Way, owner; J. J. Wathinis, builder; $8000.

Gordon Realty and Construction Company, 620 Windsor Boulevard, owner and builder; $30,000.

G. S. Burton, 1527 McCadden Place, owner and builder; $30,000.

E. Shaber, 6107 San Pedro street, owner; E. R. Burkhart, builder; $6000.

LOFT AND FACTORYS

W. Silverman, 732 South Los Angeles street, owner; J. M. Cooper, builder; $215,000.

V. P. Gilbert and F. H. Cole, 1224 Wall street, owner; V. P. Gilbert, builder; $10,000.

W. Gregory Company, 3044 Riverside Drive, owner and builder; $19,216.

BANKRUPTCY PETITIONS

Creditors filed petitions in bankruptcy with the United States District Court yesterday against E. M. Evans, doing business as the Belvedere Gardens Department Store, 5342 Whittier Boulevard. William H. Moore, Jr., was appointed receiver.

Voluntary petitions in bankruptcy were filed as follows:

Joseph Kelly and Elizabeth Kelly, doing business as the Elysian National Bakery, 2646½ Benedict street; debts, $2317.97; assets, $1450.

W. N. Saules and Tracy T. Truex, doing business as Saules & Truex, Long Beach; debts, $30,354.64; assets, $9485.10.

J. Edward Hunt, building contractor; debts, $11,636.75; assets, $2050.

P. S. Mangal Singh, rancher, Calipatria; debts, $30,000; assets, $200.

Vartar Gardarian, laborer, Fresno; debts, $1239.65; assets, $379.20.

Bruce Norton Cooke, farmer, Orosi; debts, $36,907.50; assets, $30,200.

Grace Helen Cooke, farmer, Orosi; debts, $36,769; assets, $150.

Lanthe Arielle Cooke, farmer, Orosi; debts, $36,769; assets, $30,150.

Roy Allen Cooke, farmer, Orosi; debts, $36,769; assets, $30,000.

Clara Eola Cooke, farmer, Orosi; debts, $36,769; assets, none.

T. A. Mitchell, blacksmith, Merced; debts, $1360.02; assets, $300.

DAILY EASTERN CITRUS MARKETS

CALIFORNIA CITRUS SHIPMENTS
SOUTHERN CALIFORNIA

	Oranges.	Lemons.
April 18	319	60
April 19-20	431	111
Total to date this season	16,439	4,385
Total to same date last season	17,869	2,902

CENTRAL CALIFORNIA

	Oranges.	Lemons.
April 17	25	2
April 18	9	2
Total to date this season	6,103	155
Total to same date last season	4,747	232

[EXCLUSIVE DISPATCHES.]

BOSTON, April 21.—Fourteen cars of oranges and three cars of lemons sold. Market unchanged on both oranges and lemons.

NAVELS— Orchard, NatO 4.00; Standard, NatO 4.00; Trumpeter, AOD 3.50; Priscilla, RHx 3.77; Jameson, Qx 4.20; Blue Globe, RIVx 4.80; Majesty, OKx 3.65; Royal, Qx 3.75.
NAVELS— Pet, SD 4.20; Pinnacle, OKx 3.70; Majesty, OKx 3.95; Trophy, AOD 4.10; AA, ERCA 3.75; Pinnacle, OKx 4.20; John Alden, RHx 3.70; Paul Neyron, LAVx 3.85.
NAVELS— Red Globe, RIVx 4.65; Queen Bee, Qx 4.30; Heart of Gold, SBx 3.17; Y. Doodle, SBx 2.90; Pinnacle, OKx 3.50.
LEMONS— Linda, NOx 3.10; Silver, RIVx 3.70; Tartan, Qx 3.95; Kiltie, Qx 3.50. BLOODS— (Half boxes.) Pinnacle, OKx 1.80; Majesty, OKx 1.75.

CLEVELAND, April 21.—Eleven cars of navels and two cars of lemons sold. Navel market lower in spots. Lemon market unchanged.

NAVELS— Sunflower, MOD 3.45; Stork, SAx 2.95; Victor, OKx 2.65; Quality, STx 3.80; Cut & Try, STx 3.35; Homer, Qx 4.10; Mansion, STx 3.80; Trysum, STx 2.90.
NAVELS— B. Crusader, ACGx 3.85; La Verne Beauties, LAVx 3.40; Stork, SAx 3.77; Golden Rod, MOD 3.35; King, SAx 2.60; Crest, OKx 2.35; Campfire, STx 2.90.
NAVELS— Verity, STx 3.45; Camel, Qx 3.60; Piru, STx 3.25; Fuchsia, LAVx 3.10; Stag, ACGx 3.80; Paul Neyron, LAVx 4.20; Parrot, SAx 3.60.
LEMONS— Domestic, Qx 2.70; Maduro, Qx 2.65; Grove, Qx 2.55; Cactus, RHx 2.40; Highlander, RHx 3.00.

PITTSBURG, April 21.—Eight cars of oranges and one car lemons sold. Navel market easier. Lemon market steady.

NAVELS— Tesoro Blue, ASR 4.25; Upland Queen, OKx 3.25; Violet, DMx 3.10; Belt, RHx 4.00; Majesty, OKx 3.00.
NAVELS— Belt, RHx 3.90; Upland King, OKx 3.15; Parrot, SAx 3.65; Primrose, DMx 3.30; Pinnacle, OKx 3.50.
NAVELS— Lochinvar, RHx 3.80. LEMONS— Cluster, OKx 3.45; Lake, OKx 3.05.
BLOODS— (Half boxes.) Pinnacle, OKx 3.30. MED. SWEETS— Victor, OKx 3.10; Crest, OKx 3.40.

PHILADELPHIA, April 21.—Six cars of oranges sold. Navel market lower on 200s to 216s; unchanged on other sizes.

NAVELS— El Camino, SAx 3.37; Parrot, SAx 3.70; Moose, OKx 4.20; Old Baldy, OKx 4.15; Upland Emperor, OKx 3.35.
NAVELS— Majesty, OKx 3.00; Justrite, OKx 3.30; Real, SAx 3.10; Pet, SDx 3.12.
NAVELS— Pronghorn, OKx 3.60; Upland Queen, OKx 3.55; Pinnacle, OKx 4.15; Jameson, Qx 4.10.
BLOODS— (Half boxes.) Pinnacle, OKx 2.40; Southland Beauties, Qx 2.30; Justrite, Qx 2.10.

NEW YORK, April 21.—Twenty-seven cars of navels, ten mixed cars and eight cars of lemons sold. Navel market strong and slightly higher on best stock; unchanged on ordinary. Lemon market strong.

NAVELS— Partridge, AOD 4.50; Mahala, LVWB 4.25; San Antonio Blue, SAO 4.10; Trumpeter, AOD 4.00; Swastika, LVWB 3.50; San Antonio Red, SAO 3.85; Sweetest Yet, THP 4.65; Lotus, OKx 3.05; Diamond S., OKx 3.30; Kenilworth, RIVx 3.45; La Verne Beauties, LAVx 3.57; Gavilan, RIVx 4.30; Pet, SDx 4.10; Highway, SAx 3.90; Protector, SBx 3.60; Gondolier, STx 3.45; Redlands Best, RHx 4.65; Oriole, FCx 3.15; Green Crown, ACGx 3.25; Upland Queen, OKx 3.45; Unagood, CC&TCx 3.45; Golden Rule, RIVx 3.65; Bear, OKx 3.55; Sobobos, RIVx 3.20; Monogram, OKx 3.75.
NAVELS— Pinnacle, OKx 4.05; Julcy-O, WDx 3.25; Alamo, FCx 3.80; Evolution, GFx 3.75; F. of Gold, SBx 4.00; Trail, DMx 4.60; Pinnacle, OKx 3.80; Lotus, OKx 4.45; San Antonio Blue, SAO 4.40; Mahala, LVWB 4.17; Orchard, NatO 4.00; Swastika, LVWB 3.95; San Antonio Red, SAO 3.75; Standard, NatO 3.50; Euclid, THPx 4.30; Monogram, OKx 4.05; Gold Buckle, RHx 5.95; Peasant, RIVx 4.70; Paul Neyron, LAVx 4.25; Braeside, RIVx 4.95; Golden Rule, RIVx 4.75; Sweetheart of the orange 3.65; Legal Tender, STx 4.00; Bear, OKx 4.90; Alamo, FCx 3.60; Red Shield, ACGx 3.85.
NAVELS— Upland King, OKx 3.75; Naranjo, CC&TCx 3.90; Naranjo, CC&TCx 3.75; Highway, SAx 3.85; Vista Bonita, RIVx 3.50; Lotus, OKx 4.15; Diamond S., OKx 3.30; Veritop, WDx 3.80; Airship, FCx 3.70; Glendora Heights, GFx 4.30; Fontana Girl, SBx 4.80; Reddy, SBx 3.70; Mt. Wilson, DMx 4.15; Majesty, OKx 3.60; Monogram, OKx 3.77. LEMONS— Lemon Heights, ORx 4.15; Paul Neyron, LAVx 3.75; Black Hawk, RIVx 2.40; Nimrod, STx 3.30; Mongram, OKx 3.20; Hiddendale, ECUx 3.40; Fontana Girl, SBx 2.05; Hillcrest, ORx 2.75; Fuchsia, LAVx 3.30; Mogul, STx 3.70; Lotus, OKx 3.75; Comet, ORx 3.50.
LEMONS— Bee, ECUx 3.45; F. of Gold, SBx 3.35. SWEETS— Liberty, EFGx 3.15; Freedom, EFGx 2.75. BLOODS— Liberty, EFGx 3.30; Freedom, EFGx 2.75; Redlands Best, RHx 3.50; Mercury, EFGx 3.05. (Half boxes.) Sierra Vista, RIVx 1.75; Highway, SAx 1.35; Sobobos, RIVx 1.25; Vista Bonita, RIVx 1.40; Pinnacle, OKx 1.80; Majesty, OKx 1.70. TANGERINES— Red Shield, ACGx 3.95. (Half boxes.) Blue Seal, ACGx 3.30; Upland King, OKx 2.55; Pet, SDx 1.65. SWEETS— Del Mar, WDx 3.90. JAFFAS— Trail, DMx 3.30.

BUYING FOR NEEDS

BY ARCHER WALL DOUGLAS

The business situation has puzzling and contradictory conditions. If you judge by the number of freight-car loadings you come to the conclusion that the volume of distribution is distinctly in excess of that prevailing at this time last year. Yet reports from both manufacturers and wholesalers indicate this is far from being the case and that such conclusions are erroneous as regards the general movement of merchandise from producer to consumer.

Of the freight-car loadings, about one-htird consist of such staple commodities as grain, coal and coke, lumber, ore, livestock and the like. Not quite another third is made up of merchandise in less than car loads and the remaider, little more than a third, is classified as miscellaneous, which makes it virtually impossible to analyze car loadings in an intelligent manner as to what they really indicate in regard to the distribution of merchandise as related to the present condition.

Many of these car loadings represent a hope rather than completed sales, such things as seasonal spring and summer merchandise bought in anticipation of sales that have not yet crystallized. A greater part of this freight movement is of building material for construction purposes under way or contracted for.

CATTLE LIQUIDATION

One of the unpleasant features of the movement of live stock is that in cattle it represents in large an enforced liquidation on the part of the ranchmen on the plains. On the other hand, that supposed barometer of the course of business, pig-iron production, presents the paradox of large output accompanied by prices that have gone off somewhat of late. The obvious deduction is that the furnaces and mills are mostly working on orders taken some time ago, and buying at present, either for immediate or future shipment, is not keeping pace with production to the extent that it will continue at its present rate when old orders now on the books are shipped.

So, too, all the mines have abated somewhat of their recent activity, because production is gaining on demand. Copper, for instance, had a little flurry, but it was short lived. The real truth of the matter is that we are in that very natural state when consumers are buying what they need and virtually not much else besides. That is why the cotton mills curtailed output and the shoe manufacturers did not make up any great stocks of spring footwear in advance, because they were not sure what the buying would be.

NO PRICE ADVANCE

Not only are retailers not expecting any advances in prices, but they are strenuously resisting those that have occurred, even though they seem warranted by the logic of the situation, as in cotton and wool textiles. Curiously enough, this attitude apparently is not accompanied by expectation that costs of merchandise will go up. Rather the general thought is that matters will be somewhat stabilized, both in prices and in the manner of buying, which will continue on much the same fashion as now prevails.

Selling goods will be more a question of salesmanship than of speculative purchases. That speculative mart, Wall street, realizes this as much as any other phase of business, as is evidenced in the course of the stock market, which marches up the hill one day and marches down the next.

Meanwhile, the course of distribution is going in sober and natural fashion, despite the handicap of much continuing wet weather, although thi sis the usual alibi at this season of the year for the quietude of trade, which is waiting for the coming of spring for stimulation.

LIVE-STOCK MARKET AT VARIOUS CENTERS

[Furnished by Federal-State Live-Stock Market News Service, 202 Exchange Building, Stockyards.]

ESTIMATED RECEIPTS

	Cattle	Calves	Hogs	Sheep
Los Angeles	1,000	200	2,000	600
Including directs	1,000	....	400	600
Chicago	18,000	5,000	57,000	15,000
Kansas City	13,000	2,000	13,000	4,000
Omaha	7,500	300	12,500	5,000
St. Paul	2,800	1,200	11,500	100
Denver	1,900	150	2,000	4,400
Fort Worth	4,900	1,000	2,300	8,000
Total	49,300	9,800	100,300	41,100
Week ago today	54,000	12,100	96,900	55,800

LOS ANGELES CLOSE

CATTLE—With the modification of quarantine restrictions permitting the movement of live stock, suitable for immediate slaughter to move, there was a fairly liberal supply of cattle at hand for the opening session of the week. The nearest source of supply, Imperial Valley, contributed the bulk of the supply. Trade ruled active as packers needed supplies to fill their emptied coolers and an early clearance was effected. A top of 9.35 was reached on well conditioned California steers, seventy head, average 1222 pounds, selling at this figure, while several loads, averaging from 1063 to 1300 pounds, sold at 9.05, other sales of less desirable steers clearing from 8.75@9.10, with odd head of common grade down to 7.00. A spread of 5.50@7.50 took in medium and good cows and heifers, with several load lots of Imperial Valley cows, averages slightly over 1050 pounds, at 7.50; also heifers, 682 to 812 pounds at the same figure. Canners, cutters and bulls were in too limited numbers to give basis for quotations.

CALVES—Market ruled strong; eighty-nine head, milk veals, average 186 pounds, sold at 13.00, with ninety-two head, average 160 pounds, at 12.35.

HOGS—Market ruled active at prices strong to higher than when the market closed on account of quarantine. Some fourteen loads cleared; butchers, 170 to 206 pounds, 9.25@9.75, with popular figure at 9.50.

SHEEP—Supply consisted of direct shipments to packers, market nominally steady.

Outside Markets

[BY A. P. NIGHT WIRE]

CHICAGO, April 21.—Hogs, receipts 57,000; mostly 10c lower; all interests buying; bulk, good and choice, 250 to 325-pound butchers, 7.40@7.55; extreme top, 7.60; bulk desirable, 160 to 225-pound averages, 7.20@7.50; bulk better grades, 140 to 150-pound weight, 6.90@7.15; packing sows, largely, 6.70@6.90; killing pigs, steady; bulk, good and choice, 120 to 130-pound weight, 6.00@6.50; heavy weight hogs, 7.30@7.60; medium, 7.30@7.65; light, 6.85@7.50; light lights, 6.00@7.25; packing sows, smooth, 6.80@6.95; packing sows, rough, 6.60@6.80; slaughter pigs, 4.75@6.50.

Cattle, receipts 18,000; beef steers and fat she-stock, moderately active; generally steady to strong; spots shade higher on fed steers of value to sell at 10.00 upward; largely steer run; killing quality, mostly medium to good; early top matured steers, 12.25; some held higher; bulk fed steers, 8.50@11.00; stockers and feeders, comparatively scarce; strong; bulk fat cows, 5.50@7.50; most beef heifers, 6.50@8.25; few weighty bologna bulls above 5.00; lighter kind, 4.75 and below; vealers, 50c lower; bulk desirable light and handy weight veal calves to packers, 7.50@8.50; few choice kind, 9.00.

Sheep, receipts 15,000; comparatively slow; few early sales fat lambs around steady; fat sheep weak to 25c lower; good to choice fat wooled lambs, 16.25; some held higher; choice clipped lambs, 14.00; bulk fat clipped ewes, 9.75@10.00; good wooled ewes, 11.00.

SAN FRANCISCO, April 21.—Hogs, medium weight, 7.90@8.00; light weight, 8.25@8.75; light lights, 8.25@8.75; packing, smooth, 6.00@7.00; rough, 4.50@6.00; slaughter pigs, 7.50@8.00.

Cattle, steers, good, 8.50@9.00; medium, 7.75@8.50; common, 5.00@7.25; cows, good to choice, 6.50@7.00; common to medium, 4.00@6.50; bulls, 3.00@4.50; calves, 190 pounds down, 8.75@9.25; 190 pounds up, 5.00@8.50.

Sheep, lambs, spring, 11.00@12.00; yearling wethers, 9.00@10.50; wethers, two years up, 9.00@9.50; ewes, 3.00@6.00.

OMAHA (Neb.) April 21.—Hogs, receipts 12,500; 5@10c lower; mostly 10c lower; bulk, 210 to 220-pound butchers, 7.00@7.10; top, 7.15; good 160 to 210-pound weights, 6.75@7.00; plainer grades on down to 6.50; packing sows, 6.50@6.60; bulk around 6.50; average cost Saturday, 7.10; weight, 257.

Cattle, receipts 7500; moderately active; beef steers and yearlings, steady to 10c higher; well finished kind up most; one load prime steers, averaging 1486 pounds, 11.90; bulk steers, 8.50@11.65; yearlings, 7.75@9.50; she-stock active, strong to 15c higher; spots up 25c; bologna bulls, 10@15c higher; beef bulls, steady; vealers steady; stockers and feeders, strong to 10c higher; bulk butcher cows and heifers, 5.50@8.25; canners and cutters, 2.50@4.25; practical veal top, 9.50; bologna bulls, 4.40@4.90; bulk stockers and feeders, 6.50@7.75; one load warmed up feeders, 8.90.

Sheep, receipts 5000; market slow; killing classes around 25c higher; daily sales wooled lambs, 16.50; clipped lambs, averaging 101 pounds, 13.50; small lots clipped ewes, 9.50@9.75; spring lambs, 17.00@18.00; shearing lambs, steady to strong; early sales, 94 to 99-pound averages, 15.65@15.75.

SOUTH ST. PAUL (Minn.) April 21.—Cattle, receipts 2800; opening fairly active; fat steers, yearlings and fat she-stock, steady; spots, strong; canners, cutters and bologna bulls, steady; stockers and feeders, slow, weak; top steers, 45 heads, averaging 1220 pounds, 10.00; bulk steers and yearlings, 7.50@8.75; bulk fat she-stock, 4.25@7.00; canners and cutters, 2.75@3.50; bologna bulls, 4.25@4.60; calves, receipts 1200; 25@50c lower; bulk, 7.50@7.75.

Hogs, receipts 11,500; 10@15c lower than Friday; bulk better grades, butcher and bacon hogs, 7.00; sorted, 150 to 250-pound averages, 7.05@7.15; top, 7.10; rough or heavy packing sows, 6.25; bulk pigs, 6.25.

Sheep, receipts 100; nominally steady; choice to prime fat wooled lambs quotable up to 16.00; bulk light ewes quotable to 11.25; bucks, mostly, 7.00.

ST. JOSEPH (Mo.) April 21.—Hogs, 8000; around 5@10c lower; top, 7.30; bulk of sales, 7.05@7.20.

Cattle, 2200; strong to 15c higher; bulk of early steer sales, 8.75@10.25; top, 11.00; cows and heifers, 4.25@9.25; calves, 5.00@9.00; stockers and feeders, 5.50@9.00.

Sheep, 700; slow; lambs, 15.50@16.25; ewes, 10.25@11.25.

KANSAS CITY (Mo.) April 21.—Cattle, receipts 13,000; calves, 2000; better grades desirable weight beef steers, steady to strong; others slow; around steady; top handy weights around 11.50; best heavies, 11.25; bulk fed steers, 8.90@10.00; she-stock, mostly steady; spots strong on better grades beef cows; beef cows and heifers, 4.50@7.50; canners and cutters, 2.25@2.75; bulls and calves, steady; bologna bulls, 4.25@4.60; practical top vealers, 9.50; medium and heavies, 4.00@7.50; stockers and feeders, steady; fleshy feeders, 8.50; bulk, 6.50@7.50.

Hogs, receipts 13,000; slow, steady to 5c lower; packer and shipper top, 7.30; bulk of sales, 6.90@7.30; bulk desirable 210 to 300-pound butchers, 7.15@7.30; good 170 to 200 pounders, 6.85@7.50; bulk, 130 to 160 pounds, 6.50@6.80; packing sows, mostly 6.55@6.60; few at 6.75; stock pigs steady, 5.40@6.00.

Sheep, receipts 4000; clipped lambs, steady to strong; best offered, 14.10; others, 13.50@14.00; wooled lambs, slow; none sold early; best held at 16.25; Texas goats for slaughter, 4.65@4.90; no sheep offered.

PORTLAND (Or.) April 21.—Cattle, 25@50c higher; receipts, 9.90; beef steers, good grade, 8.25@9.00; do. medium, 8.25@8.25; common steers, 5.00@6.65; beef cows and heifers, good grade, 7.25@7.75; do. medium, 5.50@7.25; do. common, 4.25@5.25; canners and cutters, 1.50@4.25; bologna and butcher bulls, 3.00@5.00; feeders steers, 5.00@7.00; calves, medium to choice, 190 pounds down, 7.50@12.00; do. 190 to 260 pounds, 6.50@11.50; do. 260 pounds up, 4.50@7.50; culls and common, 3.50@6.50.

Hogs, steady; receipts, 3700; medium, good and choice, 160 to 200 pounds, 7.75@8.00; do. 200 to 250 pounds, 7.50@7.75; do. 250 pounds up, 7.00@7.50; smooth packers, 6.00@7.00; rough packers, 4.50@6.00; slaughter pigs, 7.00@7.75; feeder pigs, 6.25@6.75.

Sheep, steady to unevenly lower; good lambs off 50@75c; receipts, 1950 (497 through;) medium, good and choice lambs, 84 pounds down, 11.75@14.00; culls and common, 10.00@10.75; spring lambs, medium to choice, 14.00@15.00; yearlings, wethers, medium to choice, all weights, 8.00@11.50; wethers, 7.00@10.50; ewes, medium to choice, 5.00@9.00.

Flaxseed

[EXCLUSIVE DISPATCH]

DULUTH (Minn.) April 21.—A large accumulation of over Sunday selling orders on May flaxseed were poured into the market here right after the opening today and all deliveries moved back, even September, which had sturdily resisted pressure heretofore, dropped 3c. Close: May, 2.37¼; July, 2.34⅝; September, 2.15; track, 2.37¼@2.44¼; arrive, 2.37¼.

Minneapolis flaxseed demand good; No. 1 seed spot, 2.44@2.52½; to arrive, 2.42@2.50¼; receipts, 13 cars.

METAL QUOTATIONS

[BY A. P. NIGHT WIRE]

NEW YORK, April 21.—Copper, steady; electrolytic, spot and futures, 13⅛@13⅝. Tin, firm; spot and futures, 49.37@49.50. Iron, steady; No. 1 northern, 22.00@23.00; No. 2 northern, 21.00@22.00; No. 2 southern, 22.00@23.50. Lead, steady; spot, 7.87@8.25. Zinc, steady; spot and futures, 6.05@6.10. Antimony, spot, 9.87@10.00.

CITY HAS NO JAPANESE

DES MOINES, April 21.—There are no Japanese in Des Moines. There are representatives of nearly every other nation, including Chinese and Portuguese, but no Japanese.

Home of the Brave

"The rapidly increasing divorce rate," remarked the newcomer, "proves that America is fast becoming the land of the free."

"Yes," said his friend, "but the continuance of the marriage rates shows that it is still the home of the brave."—[West Virginia Wesleyan Pharos.

for Post-Lenten Social Affairs

The brilliant social functions following Lent, demand the most faultless of dinner clothes.

Styles in Dinner Coats and accessories which we are now displaying are of the most advanced metropolitan type.

Charles Levy & Son
TAILORS DESIGNERS
446-448 So. SPRING St.
Established 1900

A. C. WAGY & CO.
FOR SALE
JULIAN PETROLEUM CORP.
Closing market on the Julian issues yesterday was as follows:
PREFERRED $29 Bid—$30 Asked
COMMON $16 Bid—$17 Asked
We have both buying and selling orders. Our commission is $2.50 for each ten shares (minimum commission $2.00 on any transaction.) If you want to buy JULIAN and permit us to carry same as Loan then get our terms.
WE WILL SELL
[illegible list of stocks]
WE WILL BUY
Julian Petro. National Security
Rio Grande Oil Calwis Oil
West. Auto Sup. Pfd. Star Motors
Doble Steam Standard Gold
Hale Parris Lincoln Mtge.
"Nothing Recommended 'cept our Services"
Established 1906
A. C. Wagy & Co.
306-310 Stock Exchange Bldg.
639 South Spring St.
Phone TRinity 2401
ABOVE OFFERINGS SUBJECT TO PRIOR SALE OR WITHDRAWAL. ERRORS EXCEPTED

LOANS
On all active stocks, listed and unlisted. Interest rates reasonable. No brokerage charge.
FOR SALE
15 Shares
Henderson Petroleum at $37.50
[illegible list of stocks]
Will Buy for Cash
Julian Pet. Julian Pet. Pfd.
Julian Pet. Com. Vanderbilt Com.
Doble Steam Motor Trojan Oil
Sandburg Casa Blanca No. 1
Julian No. 3 Imperial Cotton Com.
Union Mortgage Julian Pfse
American Securities Co.
829 Story Bldg.
MEtropolitan 3304 TUcker 1845

FOR suggestions as to SOUND INVESTMENTS
Bank of Italy
BOND DEPARTMENT

The Southern Counties Hardware Co.
is a California corporation organized to operate a chain of retail hardware stores near L. A. Officers are men of good business ability and long hardware experience. I am offering for limited time $500 shares of stock at $10.00 a share, proceeds to be used in establishing two new stores.
Call MEtropolitan 0731.
R. M. REESE
Member Los Angeles Stock Exchange
801 Stock Exchange Bldg.
Los Angeles, Cal.

FOR SALE (SUBJECT)
SAMSON
150 @ $4.50
MORELAND
100 Pfd. @ $6.75
50 Com. @ 6.25
8 Multnomah Pfd. $27.50
4 Multnomah Spel. Com. 12.50
50 Monolith Pfd. 6.50
25 Monolith Com. 9.50
3 Pacific States Bid
2½ Duesenberg A. & M. 20.00
2 King's Food Units 22.50
100 Union Mtg. Pfd. Mkt.
WANTED
S. W. Straus Bonds, All Issues.
BOB FEINSTEIN & CO.
703 Lane Mortgage Bldg.
VAndike 2878 TUcker 1666
MEtropolitan 3419

Los Angeles Investment

Backed by sound value, income realty, stock of Los Angeles Investment Company offers all the attractions of realty investment without real estate taxes.

Leasing of 1455 acres to the Standard Oil Company of California adds interesting speculative possibilities.

Ask for details.

Howard G. Rath Company
Established 1910
INVESTMENT SECURITIES
Member L. A. Stock Exchange
512 Pacific Mutual Bldg. Los Angeles
Tel. TRinity 0448

Are Local Oil Stocks Cheap?

YESTERDAY'S decline in leading stocks recorded an average recession of 8 points from recent highs.

DISCUSSION OF THIS SUBJECT INVITED.

Stock Department.

Banks, Huntley & Co.
MEMBERS LOS ANGELES STOCK EXCHANGE
1212 STOCK EXCHANGE BLDG.
PHONE— METROPOLITAN 4300

Bonds First

Government Municipal Corporation

at

Attractive Yields

Ask for Our Offering List

First Securities Company
IDENTICAL IN OWNERSHIP WITH
THE FIRST NATIONAL BANK OF LOS ANGELES
PACIFIC-SOUTHWEST TRUST & SAVINGS BANK
ORDERS MAY BE PLACED AT ANY OFFICE OF THESE BANKS
Trust and Savings Building - Los Angeles
Telephone VAndike 2361

The John M. C. Marble Co.

Metro. 1525 Telephones Home. 1525
Capital paid in $500,000.00.

OLDEST HOUSE IN SOUTHERN CALIFORNIA DEALING IN REAL ESTATE FIRST MORTGAGES EXCLUSIVELY.

OUR INDIVIDUAL COUPON MORTGAGES ARE THE BEST IN CALIFORNIA INVESTMENTS.

25 Years in the Main Corridor of H. W. Hellman Bldg., Corner Fourth and Spring Streets, Los Angeles.

7% and 8%
Coupon Mortgages

All loans are on improved city property, and are 40% or less of a

Savings Bank appraiser's valuation.

Phone or write for our latest list. It will be a pleasure to answer your inquiry.

COMMERCIAL MORTGAGE COMPANY

A. M. Clifford
Investment Counselor and Financial Analyst

Advises with Clients from a disinterested position, upon all matters pertaining to Bond or Stock Investments.

"No Securities to Sell"
Stock Exchange Building Los Angeles

7½%
CELITE CO., Cum. Pfd. Stock

Their products are used in commodities ranging from tooth paste and ball polish to insulating the bolters of the Leviathan. There are over 150 uses. Ask us about this stock.

Stevens, Page & Sterling
610 Van Nuys Bldg.
TRinity 7861

Business; Financial; Markets; Investment

NEW INDUSTRIES NEED OF COAST

Pacific Slope's Huge Deficit in Manufactured Products

Population Keeps Far Ahead of Factory Output

Supply Nearly Two Billion Dollars Under Demand

Corroborative testimony of the industrial opportunities existent in Los Angeles and on the Pacific Slope, as set forth by the recently organized Greater Los Angeles Association, is found in an analysis of the industrial situation on the Pacific Coast published by the Mercantile Trust Company of California in its monthly review. On the basis of the latest study of the nation's manufactures in the census of 1919, this article, assuming that conditions at the beginning of 1924 are relatively the same as in 1919, offers the conclusion that this coast has a manufacturing deficiency of nearly $1,900,000,000 annually, if allowance is made for the character of the finished goods of this region.

"If equal per capita consumption of manufactured products throughout the United States is assumed," the trust company's survey states, "the Pacific Slope, to meet its own requirements and to take its share of the export trade, should have produced 8.4 per cent of the country's manufactures in 1919 instead of 6.5 per cent."

Even though 1919 was an abnormal year when the post-war boom was at its height, the deductions remain unaffected, the Monthly Review argues. The abnormal values of 1919 are offset by the facts that the population of the Pacific Slope has been increasing twice as rapidly as that of the United States, and certain great raw materials, as timber and petroleum, exist in this region in quantities disproportionately large in relation to the population, causing the Pacific States to produce surplus stocks of some manufactures whose value swells the total value of its finished goods. The apparent deficiency is then made considerably less than the actual deficiency.

OUT OF BALANCE

Lumber products, refined products of petroleum, and canned fruits and vegetables together with the now stagnant shipbuilding industry, represented more than one-fourth of the total output of manufactures of the Pacific Slope in 1919. Because of the predominance of the region as a source of supply of the materials required in the three industries first named, the Monthly Review finds that the Pacific Slope's output of these commodities is very much greater than its consumption requirements as indicated by its population.

"Surplus stocks of lumber and canned fruits," the article says, "while they swell the total value of manufactures of the region, do not reduce its need for shoes and clothing. The indicated consumption of manufactured goods on the Pacific Slope in 1919 was $5,243,000,000, and its output was valued at $4,080,000,000. It fell short by $1,163,000,000 of turning out enough finished goods to meet its requirements.

"If the surplus production in the canning and preserving industry, petroleum refining, and lumbering is given proper weight, and if shipbuilding is eliminated from consideration both on the Pacific Slope and in the country as a whole, the Pacific Slope produced in 1919 finished goods valued at $3,221,000,000; should have produced $5,120,000,000, and was short $1,899,000,000."

MARKET IS WAITING

Of the greatest importance to manufacturers is the fact that the Pacific Slope is not a potential market requiring development. It is an actual market, with 9,000,000 inhabitants that buy and wear out shoes, drive automobiles and wear out tires, chew gum, buy furniture, eat breakfast foods, play golf and lose golf balls and buy new ones—just as the men and women and children do in New York, Boston and Chicago. Following out this line of reasoning, the Review says:

"The Pacific Slope bought in 1919 something like $3.40 of finished goods of every $100 worth consumed in the United States. Because its population is increasing more rapidly than that of the rest of the country, its share of the total consumption is becoming greater every year.

"And, as has been shown, the Pacific Slope falls annually $1,900,000,000 short of making enough shoes, clothing, hats, automobiles, furniture, pencils, baseballs, and hundreds of other articles to meet its requirements."

NEBRASKA FARMERS ON "EASY STREET"

[EXCLUSIVE DISPATCH]

OMAHA (Neb.) April 21.—Farmers' troubles have ended in Nebraska with the harvesting of the second largest corn crop in the history of the State, and conditions in all lines have improved according to a statement issued by former Gov. Samuel R. McKelvie, editor of one of Nebraska's leading farm journals.

"In the harvest just past, Nebraska ranked third in corn production with a yield of 282,052,000 bushels valued at $144,188,000. The State marketed 5,777,000 hogs, an increase of 38 per cent over the previous year," McKelvie states. "There has been an increase of 17 per cent in the number of cows in the State since 1921, and the outlook is highly favorable for the cattle industry. Poultry production has grown rapidly. Last year the value of Nebraska poultry products greatly exceeded that of the wheat crop.

"Bankers of the State tell us that money is plentiful, borrowers scarce, and the farmers are meeting their interest payments readily. This year on March 1, when demand for loans is usually heavy, the bankers found themselves with more money than they could loan.

"On the whole, cnoditions in this State are entirely satisfactory. Farmers are proceeding cautiously and conservatively."

The original Chautauqua, in New York State, has 3000 students at the summer session.

DAILY TRADE TALK

International Financier Preaches New Thought in Business; Gossip of the Street

A new spirit has come over the dream of business during the last decade; a spirit which inculcates in its curriculum the policy of live and let live with rather more than a dash of the Golden Rule. This spirit found expression the other day in an address made by Otto H. Kahn of New York, international financier, before the Empire Club of Canada, delivered in Toronto.

Because of the high authority given the preachment by reason of its source as well as in consideration of the note struck it seems worth while, at a period which contains a passing phase of nervous irritation, to quote briefly from Mr. Kahn's creed as laid down for the benefit of his Canadian audience:

"Seek diligently," he said, "to understand one another's views, aims and problems—man and man, calling and calling, section and section. Seek diligently to be fair and helpful to one another. Realize that, inescapably, you are all in the same boat, that all your problems are common problems, that the way to progress and prosperity is not to pull anybody down, but to pull everybody up, that the means toward combating poverty is not to be found in division, but in multiplication.

"While striving to enrich your country by strenuously carrying on the things of material purport, aim to enrich it likewise by cultivating those of the spirit, the things of art, culture, beauty, faith, science.

"Practice economy, both nationally and individually. It is one of the urgent needs of the day. Make every effort to have taxation reduced to the strictly necessary and to have it applied not according to political but to scientifically economic considerations. Unwisely laid or unduly high taxation is one of the most serious handicaps and obstacles to a nation's welfare and development, and all taxation, however laid, is a burden on all the people.

"Beware of the glib talker, encourage the doer. Don't begrudge success or the reward of success, if gained by character and ability. The man of constructive capacity and enterprise is an asset to the community and whatever may be the fruits of his activities for himself, much the greater benefit is bound to accrue to the community."

DECLINE IN BUYING

The credit clearinghouse weekly report shows that the second peak in spring purchasing marking the last spurt of buying for Easter, was completed in the first week in April. This spurt has been followed by a decrease in purchasing equal to 2.6 per cent for the country as a whole.

The most considerable decrease, equal to 4.2 per cent, is recorded by the Pacific Coast, in contrast with very active purchasing at the beginning of April. The north agricultural section shows a decrease of 3.2 per cent. The East section records a decrease in purchasing equal to 2.6 per cent. The middle and south agricultural sections show a decrease of 2.2 per cent. The mountain section records the smallest decrease, equal to 1.4 per cent.

Collections throughout the country continue fair.

SPRING MEETING

The Los Angeles Chamber of Commerce, the Commercial Board of Los Angeles, Inc., the Merchants' and Manufacturers' Association and the Southern California Wholesale Grocers' Association have been invited to send delegates to the annual meeting of the Chamber of Commerce of the United States to be held in Cleveland May 6 to 8. More than 1200 organizations, representing all phases of business life are expected to be represented and the delegates from this city are anticipating discussions of an illuminating character on problems which include "Business and Agriculture," "European Readjustment," and the "Responsibility and Integrity of Business."

Another spring meeting of importance to the banking and financial world is that of the executive council of the American Bankers' Association which will be held in Augusta, Ga., April 28 to May 1. Agricultural conditions and credits, State and national legislation affecting banking, taxation, and other leading problems of the day will be considered. An unusually large attendance of bankers from all sections of the country is indicated, including several delegates from Los Angeles.

BURDEN ON SHIPPER

There has been presented to the Railroad Commission an application on behalf of the Atchison, Topeka and Santa Fe, Los Angeles and Salt Lake, Pacific Electric, Northwestern Pacific, Southern Pacific and Western Pacific railroads for authority to publish at once a rule in the tariffs of these carriers providing that the actual cost of labor and materials required to clean and disinfect railroad-owned or operated stock yards, stock pens or chutes, shall be borne by the owner of the infected live stock.

This proposed charge has the approval of the Cattlemen's Association and the California Wool Growers' Association. The intent of the rule is to assist in preventing movement of infected live stock by making the live stock owner responsible for the disinfecting costs, and it is an effort to prevent the spread of the hoof-and-mouth disease.

Definite action has not yet been taken by the commission.

WHAT THE WORLD WANTS

Sales openings for the sale of American goods in thirty-one countries are reported by the Department of Commerce this week. The variety of articles wanted is unusually large, ranging from barber chairs to oyster shells and including automobiles, photographic supplies, underwear, bath tubs, jewelry, tools, lumber, textiles, and a large assortment of foodstuffs.

Ireland wants to buy 500 tons of corn and linseed cake in fifty-ton consignments. Belgium wants to purchase pure paraffin for making of matches. Germany is in the market for a diversified list of articles. Palestine inquires for electric tools. Poland wants to buy automobiles and replacement parts.

CALIFORNIA HIDE MARKET

Quotations furnished by California Hide Corporation for stock delivered to its warehouse, 1960 Santa Fe avenue. Receipts from the interior for the twenty-four hours ending at 10 a.m. yesterday were 1000 hides and 1200 pelts.

WET SALTED HIDES—No. 1 steers, 6 per pound; No. 1 cows, 6 per pound; No. 1 bulls, 5 per pound; No. 2 bulls, 1½ less per pound; grubby hides, 1½ less per pound; branded hides, 1 less per pound; glue hides, 2½ per pound.

GREEN HIDES—No. 1 steers, 8½ per pound; No. 1 cows, 9 per pound; No. 1 bulls, 4 per pound; No. 2 hides, 1½ less per pound; branded hides, 1 less per pound; No. 1 horse hides, over 50 pounds, 2.00 each; No. 1 horse hides, 40 to 50 pounds, 1.50 each; No. 1 horse hides, 30 to 40 pounds, 1.00 each.

CALFSKINS AND KIPSKINS—No. 1 calfskins, under 15 pounds, 17½ per pound; No. 2 calfskins, under 15 pounds, 11 per pound; No. 1 kips, 15 to 30 pounds, 10½ per pound; No. 2 kips, 15 to 30 pounds, 9½ per pound; grubby skins, 1½ less per pound; branded skins, 1 less per pound; glue skins, 3 per pound; stunks, 10@50 each.

DRY FLINT HIDES—No. 1 hides, 15 pounds and up, 12 per pound; No. 1 kips, 6 to 14 pounds, 12 per pound; No. 1 calfskins, under 6 pounds, 11 per pound; No. 2 hides and skins, 3 less per pound; glue hides and skins, 4 per pound.

WOOL—According to quality and condition, 30 per pound and up.

PELTS—Large, long wool, 2.00 each and up; medium, 1.00@2.00 each; short wool and shearlings, 10@15 each.

GOAT SKINS—No. 1, 15@20 each; No. 2, 5@15 each.

TALLOW—Tanners, 4 per lb.; No. 1, 3½ per lb.; No. 2, 3 per lb.

SINCLAIR OIL ACCEPTS HEAVY 1923 LOSSES

[BY A. P. NIGHT WIRE]

NEW YORK, April 21.—Unsettled conditions in the oil industry last year were blamed today by the Sinclair Consolidated Oil Corporation for a drop of about $17,500,000 in the net earnings to $13,436,594 from 1923 operations. With dividends and reserves deducted, there was an actual deficit from the year's operations of $11,831,229, contrasted with the surplus of $19,228,306 in the preceding year.

Gross earnings totaled $167,582,685, approximately $32,500,000 less than in 1922.

LATEST PRICES ON BUTTER AND EGGS

LOS ANGELES, April 21. Produce Exchange, closing prices: Butter, creamery, 39, unchanged. Eggs, extras, 27, unchanged; case count, 24, unchanged; pullets, 22, unchanged; pewee pullets, 20, unchanged. Cheese, California flats, 22, unchanged.

SAN FRANCISCO, April 21.—Butter easy; extras, 39½; prime firsts, 39. Eggs, firm; extras, 27½; extra pullets 23; undersized pullets, 19. Cheese steady; California flats, 23; California young Americas, 25. Butter fat, f.o.b., San Francisco, 40½.

NEW YORK, April 21.—Butter, firm; receipts 3862. Creamery higher than extras, 37@37½; do., extras (92 score) 36½; do., firsts (88 to 91 score) 35¼@36; packing stock, current make, No. 2, 27. Eggs, firm; receipts, 20,806. Fresh gathered extra firsts, regular packed, 25@26; do., storage packed, 26@27; do., firsts, regular packed, 24@24½; do., storage packed 25½; do., seconds and poorer, 22½@23½; near-by hennery whites, closely selected extras, 35; near-by and near-by western hennery whites, first to average extras, 29@34; near-by hennery browns, extras, 29@32; Pacific Coast whites, extras, 35@37; do., firsts to extra firsts, 30@34. Cheese steadier; receipts, 47,831 pounds. State whole milk flats, fresh fancy, 16@17; do., average run, 15½@15¾; State whole milk flats; held, fancy to fancy specials, 24@25; do., average run, 23@23¼.

CHICAGO, April 21.—Butter unchanged; creamery extras, 35½; standards, 36½; extra firsts, 34½@35; firsts, 33@33¼; seconds, 32@32½. Eggs higher; receipts, 51,331 cases; firsts, 22@22½; ordinary firsts, 20½@21; storage pack extras, 24½; firsts, 24.

MARKET INDEX

The following index will be found convenient for quickly locating market information in this issue of The Times:

	Page
Bond quotations	17
Business news	16
Building permits	15
Citrus fruits	15
California dried fruits	15
Cotton	16
Daily Trade Talk	16
Eggs, poultry (butter and eggs)	16
Foreign exchange (money)	15
Gasoline, oils	15
Grains	19
Hide market	16
Live stock	15
Metal market	18
Market reviews	19
Money, exchange	18
New York market letter	15
Produce, Los Angeles	19
Produce, San Francisco	15
STOCKS—	
Boston copper	17
Chicago	18
New York	19
New York oil	16
New York (curb)	17
Stocks and bonds in San Francisco	17
Salt Lake	17

WEATHER REPORTS DEPRESS COTTON

[EXCLUSIVE DISPATCH]

NEW YORK, April 21.—Cotton futures today declined some $4 a bale. Reports of improved weather conditions in the belt caused the heavy liquidation in which prominent Wall street interests and New Orleans operators participated. Heavy southern hedge selling also was in evidence. The weak tone in the stock market was a factor during the late decline, and the list's failure to display any noticeable resistance in selling pressure also was a factor. Values went sharply lower from the outset, with the near months, of course, showing considerably the greater losses. Prices did not come back much from the low before the close, which found the old crop months off 76 to 81 points and the new crop positions off 63 to 65 points net. Spot cotton closed at 2990, 80 points net lower.

Closing Prices

[Furnished by McDonnell & Co., 634 South Spring street.]

NEW YORK

Option—	Open.	High.	Low.	Close.
January	33.75	33.75	33.37	33.37
May	29.85	30.05	29.49	29.53@29.57
July	28.13	28.35	27.78	27.90@27.92
October	24.60	24.78	24.28	24.30@24.37
December	24.10	24.18	23.79	23.77@23.80

NEW ORLEANS

Option—	Open.	High.	Low.	Close.
May	29.10	30.22	29.50	29.60@29.62
July	28.06	28.46	27.67	27.65@27.65
October	25.00	24.01	23.61	23.75@23.77
December	23.67	23.98	23.26	23.43

Cottonseed Oil

[EXCLUSIVE DISPATCH]

NEW YORK, April 21.—Closing prices for cottonseed oil, with comparisons:

	Close.	Previous close.
April	10.50@10.50	10.39@10.50
May	10.06@10.04	10.19@10.20
June	10.19@10.20	10.25@10.44
July	10.36@10.39	10.36@10.60
August	10.40@10.52	10.44@10.71
September	10.30@10.46	10.19@10.30
October	10.00@10.30	10.20@10.40
November	9.10@ 9.40	9.20@ 9.50

STANDARD OILS

[Furnished by A. A. Housman & Co., members all leading exchanges, 515 West Sixth street.]

NEW YORK, April 21.—Closing quotations:

	Close— Bid.	Ask.		Close— Bid.	Ask.
Anglo-Am. Oil	13⅝	15⅛	Int. Petr.	17⅝	17⅞
Borne S.	215	222	Penn. Mex.	32	33
Buckeye	62½	63	Prairie Oil.	217	217½
Chesebrough Mfg.	82	82½	Prairie P.	102	102½
Continental	29	29	Solar Refg.	185	188
Crescent	13	13½	S. P. Oil	124	125
Cum'land	125	130	S. W. P. Oil	83	85
Eureka	95½	99	S. Oil Ind.	58	59¾
Galena Signal com.	57¼	58	S. Oil Kan.	60	60¾
Old pfd.	105	114	S. Oil Ky.	103	104
New pfd.	100	104	S. Oil N. Y.	38½	38⅝
Ill. Pipe	151	153	S. Oil Ohio	235	237
Ind. Pipe	88	90	Do. pfd.	116	121
Nat. Trans.	21	21½	Vacuum	57⅜	58
N. Y. Trans	72	75	Washington	28	29
N. Pipe	96	97	S. Oil Neb.	228	230
Ohio Oil	90	91			

The present speed

of cutting commercial timber increases the value of remaining forests and emphasizes the importance of an adequate supply of raw material for any company manufacturing lumber and lumber products. The most extensive and valuable tract of high grade Sitka spruce in North America according to experts is the raw material supply of the Los Angeles Lumber Products Company. Low logging costs, cheap transportation, proximity to large markets, modern equipment and a management controlled by some of the most able and best known business men in Los Angeles, are a few of the factors favoring this Company and causing us to recommend

Los Angeles Lumber Products
7½% Gold Bonds
Price: 100 and interest

Save writing a letter for complete information by placing your name and address here:

Name _____

Address _____

PEIRCE, FAIR & CO.
639 South Spring Street • LOS ANGELES • Tel. Metropolitan 2886
612 Central Bldg • PASADENA • Tel. Fair Oaks 61
SAN FRANCISCO • SAN DIEGO • SACRAMENTO
NEW YORK • CHICAGO • STOCKTON • FRESNO • SAN JOSE • OAKLAND
PORTLAND • SEATTLE • SPOKANE • EUREKA

Without Water!

What would we do without water? It is a self-evident fact that no town or community could exist even for a short time without this primary requisite.

Because its product is absolutely essential to human life and one for which there is no substitute, a water company is one of the most dependable of business activities. Expenses are light, as the upkeep is small, and this type of plant does not become obsolete.

A record of steadily increasing earnings has been established by the East Bay Water Company, which operates in Oakland, Berkeley, Alameda, Richmond, and neighboring communities. This Company's gross earnings increased from $2,029,145 in 1919 to $3,202,440 in 1923, each year showing a substantial proportionate advance.

The territory served by the East Bay Water Company has a population in excess of 500,000, and includes the most rapidly growing industrial area of the San Francisco bay region. The Company serves this entire territory without competition, and furthermore, through the ownership of constitutional franchises in all municipalities in which it operates, no competition is possible.

The value of the Company's properties is in excess of $25,000,000, its land ownership of 45,400 acres being estimated at more than $7,000,000.

The East Bay Water Company's 6% Bonds are free from the California Personal Property Tax, and a legal investment for savings banks in this State. May we send you descriptive data?

Write, Phone or Call Today.

PASADENA
416 Security Bldg.
HOLLYWOOD
322 Hollywood Security Bldg.
SAN DIEGO
224 First National Bank Bldg.
SEATTLE
PORTLAND
SAN FRANCISCO
CHICAGO
NEW YORK

BLYTH, WITTER & CO.
521 Trust and Savings Bldg., Los Angeles
Sixth and Spring Streets
Phone BRoadway 0327

Good Business Corner and 8-Story Class "A" Building Secure These First Mortgage Bonds—Price to Yield 7 %

We are offering for safe investment an issue of First Mortgage Bonds secured by a First (closed) Mortgage on a well-located business corner and the 8-story Class "A" store and office building (now practically completed) situated thereon. Both land and building owned in fee.

The bond issue amounts to approximately 57% of the total security, according to independent appraisers and this margin of safety will continue to increase as bonds are retired each year, beginning 1924.

The Building is of reinforced concrete and leases have already been signed with reliable tenants covering over 66% of available office space and a substantial number of the ground-floor stores. Estimated rentals, based on leases made to date, will provide a Net Income of $120,000 per year, or over 3½ times bond interest charges.

HUNTER-DULIN & CO.
Government, Municipal and Corporation Bonds
900 California Bank Building
MAin 6801, Los Angeles

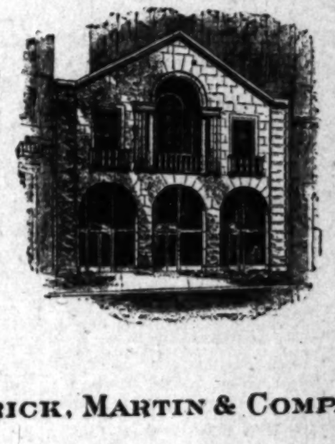

FRICK, MARTIN & COMPANY

ANNOUNCE THEIR REMOVAL

TO THEIR NEW BUILDING

647 SOUTH SPRING STREET

LOS ANGELES

FRICK, MARTIN & COMPANY
INVESTMENT SECURITIES
724 South Spring Street Phone TRinity 4911
BONDS—Municipal—Corporation—Public Utility
LOANS—Building and Real Estate
ROBERT MARSH & CO., INC. 200 MARSH STRONG BLDG. PHONE TRinity 1131.

G. E. MILLER & COMPANY
Phone VAndike 4779 MUNICIPAL BONDS CORPORATION 700 Van Nuys Bldg.
VAndike 4839 Seattle GOVERNMENT Portland San Francisco

Commercial Paper **Graves & Graves** Investment Securities
MEMBER LOS ANGELES STOCK EXCHANGE
629 S. SPRING ST.—TRinity 9671

territory served by the East
Water Company has a popu-
in excess of 500,000, and in-
the most rapidly growing
trial area of the San Fran-
bay region. The Company
this entire territory with-
mpetition, and furthermore,
gh the ownership of consti-
al franchises in all munici-
es in which it operates, no
etition is possible.

value of the Company's
rties is in excess of $25,-
00, its land ownership of
0 acres being estimated at
than $7,000,000.

East Bay Water Company's
Bonds are free from the Cali-
a Personal Property Tax, and
gal investment for savings
s in this State. May we send
descriptive data?

day.

WITTER & CO.
Savings Bldg., Los Angeles
h and Spring Streets
se BRoadway 0327

d 8-Story
These First
Yield 7 %
ment an is-
ecured by a
well-located
Class "A"
practically
Both land

to approxi-
ity, accord-
s and this
to increase
, beginning

te and leases
flable tenants
space and a
r stores. Esti-
to date, will
year, or over

N & Co.
oration Bonds
ilding

OMPANY
VAL
NG
ET

Have You $60?
Are you interested in a way to pur-
chase securities that have shown an
average of more than 8% annually
for the past 12 years? If so, send
for the free facts and book, just ob-
tained through any mail request to
Heretofore available only to large
investors, but a new method now en-
ables it possible for even the small investor
to share these enormous profits.
If you have any investment problem
or a few dollars to place at interest,
our big book of facts, mailed free,
may help you. Write today.
R. H. DURST & CO.
VAndike 7188 Main Bldg., Los Angeles

Times Want Ads
Dollars in service for pen-
nies in cost.

ST RIDE FOR YELLOW CABS

York Traders Take Big Concern Down the Line

List is Also Under Fire on Chicago Board

Uncle Wm's" Friends See a Colorful Victory

BY GLENN GRISWOLD
(TIMES STAFF CORRESPONDENT)

CHICAGO, April 21.—The most startling and from many points of view the most successful indus-trial in Chicago's history is John D. Hertz's latest of various companies to bear the label of Yellow cabs. Mr. Hertz is particularly in the public eye these days because of battle between the pools and rival groups which has involved $10,000,000 or $40,000,000 of the market price of the stocks in the last fortnight. For many years Chicago has been noted that Hertz is a man, that almost anything he touches by way of expansion in industries. Speculators and in-vestors have maintained prices on stocks that could be justi-fied by discounting the proba-bilities of the far future. Hertz has been sold at five and ten times their book value and on an earning basis that yielded less than 6% on bonds.

Whether or not this theory appears, to have been continuously profitable over a long period of years, Any-one who started with John Hertz to look over the Walden W. Muelbach business, put a few thousand dollars into the business, took his stock dividends and exer-cised his options, is a rich man to-day. The expansion and prosperity of the Hertz companies are scarce-ly short of the miraculous.

Only a few weeks ago Mr. Hertz and his associates determined to list Yel-low Cab stock and Yellow Cab stock on the New York Stock Exchange, and thereby a broader and more active market, although the New York Stock Exchange had given Hertz securities a rather fast mar-ket for several years. There then was a connection between a broker in Chicago who handles the bulk of Yellow Cab business and some who were friendly and near that busi-ness. There was opposition to the listing of the stocks in New York. Finally a delegation went East and carried the issue and the stocks were put on the big board.

RAMPANT PROCESS

A pool was organized in New York to fight the stocks and they were materially assisted in the drop by virtue of the fact that the speculators have no such business with or confidence in Hertz as he enjoys in the city. The result is that Yellow Cab trading has been almost continuous in recent days, has declined from a 1924 high of 60, a loss of 47 points. Yel-low Cab was depressed 19 1-4 points to 40½.

Taking a hint from the East, local speculators attacked other Hertz stocks listed on the Chicago exchange. Chicago Motor Coach was depressed 60 points to 135, the preferred lost 10¼ points while Balaban and Katz, a moving-picture concern dominated by Hertz, fell 10 points to 42.

The outcome of this speculative debate will determine whether Chicago is any longer justified in maintaining extravagant prices for Hertz issues based on confidence that tremendous growth is im-mediately in the future.

The most spectacular example of this capitalization of Mr. Hertz's reputation is to be found in the experience of Chicago Motor Coach. This corporation was formed to operate a Chicago bus concern that was practically de-funct. A corporate structure was erected late in 1922, but it was not until February of 1923, that stock was paid in on the new com-pany. One hundred dollars a share was paid for the preferred and $5 a share for the common. A few months later certificates were is-sued and Motor Coach common stock began to be traded in on the Chicago Stock Exchange at prices ranging from $115 to $120 a share. Remembering that but $5 a share was paid into the company for this stock and having remembered that because of the debts that were as-sumed the stock certainly had a book value of no more than $5 a share, multiplying that price by twenty or twenty-five to deter-mine a market value seems almost unbelievable. Probably there is no parallel for this in the history of local traction financing, and it is practically a local transportation matter since the Chicago Motor Coach Company had no relation whatever to the subsidiary of the Yellow Cab Manufacturing Com-pany, which was to manufacture and sell busses.

BOTTOM STAYS PUT

Remarkable as this performance was, it is overshadowed by the fact that by October of 1923, when the company had been in actual op-eration less than nine months, this $5 bar stock sold at $212 a share. It is remarkable enough that af-ter losing 60 points it is still sell-ing at $135.

It is difficult to determine just what is the book value or what would be a fair market value for Chicago Motor Coach, but since $5 a share was paid in for the stock it probably has added in earnings about $4 a share.

Yellow Cab, which even now is selling around 42, has a book value of less than $10 a share and its market yield today is about 7.7 per cent. Yellow Manufacturing, with a book value of less than $25, was quoted at 49 and yields 8.4 per cent in the market.

It may be that if recent market operations do not have any per-manently harmful effects, Mr. Hertz will be able to continue to give his stockholders the bountiful re-turns he has afforded them in the past. Certainly there is nothing in the current record of any of these companies that is any less optimistic than conditions that have prevailed during recent years. In any event, Mr. Hertz will enjoy the reputation of having had his peculiar abilities and good in-tentions capitalized at a higher figure than any American indus-trialist whose name comes to mind at the moment.

BONDS

7%
FIRST MORTGAGE SINKING FUND BONDS
of a
CALIFORNIA PUBLIC UTILITY COMPANY
A Seasoned Issue.
LEGAL INVESTMENT FOR CALIFORNIA SAVINGS BANKS
Exempt from California Taxes.
Earnings for year 1923 over four times interest requirements.
Price 100 to Yield 7%
Descriptive circular sent upon request.
Leo G. MacLaughlin Company
GOVERNMENT-MUNICIPAL & CORPORATION
Los Angeles BONDS ESTABLISHED 1899 Pasadena
110 EAST COLORADO, FAIR OAKS 4040

Every Mortgage Bond
should have two elements of strength; First: It should be se-cured by mortgage on property having a value far greater than the amount of the total bond issue.
Second: There should be a de-pendable net income from the mortgaged property sufficient to provide a liberal depreciation ac-count and meet all interest and sinking fund payments. If your bond possesses these elements, you have nothing to worry about.
E. Woodside & Co
629 South Spring Street
Telephone FAber 5514

BOND QUOTATIONS

Following are closing quotations on bonds listed on the New York Stock Exchange, furnished by Logan & Bryan, 636 South Spring street:

RAILROAD BONDS

Sales—		Bid.	Asked.
25,000	Atch. Gen. 4s, 1995	86¾	87
.....	Atl. C. Line 4s, 1952	87	87½
6,000	B. & O. Gold 4s, 1948	84½	84⅝
6,000	B. & O. Refg. 5s, 1995	85½	85¾
1,000	Colo. Pow. Deb. 6s	79¾	80
.....	Con. Ner. 7s, 1939	112½	113
11,000	C. & O. Cvt. 6s, 1930	91½	91⅝
3,000	C.B.&Q. Refg. 5s, 1971	87¼	87½
2,000	Chgo. Gt. West. 4s, 1959	53	53¼
29,000	C.M.&St.P. Cvt. 4½s, 1932	62½	63
28,000	Do. 5s, 2014	57½	58
12,000	C.R.I.&P. Ref. 4s, 1934	77	77⅛
.....	Del. & Hudson 5½s, 1937	100	100¼
4,000	Erie Gen. 4s, 1953	53½	53¾
13,000	Gt. Nor. 6½s, 1952	90¾	90
53,000	Hud. & Man. Ref. 5s, 1957	82½	82¾
.....	Husk. Valley 4½s, 1928	84	85
2,000	Ill. Cent. Ref. 4s, 1955	86¼	86⅜
.....	K.C.-N.S.&M. 4s, 1936	77	77½
2,000	K. O. Ga. 5s, 1959	68½	69
1,000	L. & N. Unif. 4s, 1940	90	90½
.....	M. K. & T. 1st 4s, 1990	77	77⅛
74,000	Mo. Pac. Gen. 4s, 1975	58	58⅜
37,000	N. Y. Cent. Cvt. 6s, 1935	104¾	105
21,000	N.Y.N.H.&H. Cvt. 6s, 1948	88	88½
2,000	N'ln. & W. Cons. 4s, 1936	87½	88
2,000	Nor. Pac. Ref. 6s, 2047	103¾	103⅝
.....	O. S. L. 5s, 1948	102½	103
4,000	Or.-Wash. Ref. 4s, 1961	80¾	81¼
21,000	Penn. R.R. Gen. 5s, 1968	100¼	100½
7,000	Peoria & E. Inc. 4s, 1940	30	30½
10,000	Pere Marq. 1st 5s, 1956	84	84½
.....	P.C.C.&St.L. Gen. 5s, 1970	87	87½
2,000	Reading Gen. 4s, 1997	90¾	90½
.....	Rio Grande W. 4s, 1939	71	73½
2,000	S. F. Ark.-La. 4½s, 1950	79	79
37,000	St.L.&S.F. Adj. 5s, 1955	72	72½
34,000	Do. Inc. 6s, 1960	61¾	62¼
3,000	St.L.&S.W. Con. 4s, 1932	82	82½
2,000	S. A. L. Cons. 4s, 1949	77¾	78
10,000	So. Pac. Ref. 4s, 1955	89¾	87
.....	So.Pac.S.F. Term 4s, 1950	82¼	82¾
44,000	So. Ry. 6½s, 1956	104	104⅛
.....	Texas & Pac. 1st 5s, 2000	95¾	96
69,000	Un. Pac. 1st 4s, 1947	90¾	90
1,000	Wabash 1st 5s, 1939	87¾	88
3,000	West. Md. 4s, 1952	61¾	62
7,000	West. Pac. 5s, 1946	84½	85
7,000	W. & L. E. 4s, 1949	65	65½

STREET RAILWAYS

.....	B. R. T. 5s, 1945	88	89
17,000	Chgo. Ry. 1st 5s, 1927	75¼	75¾
2,000	Det. Un. 4½s, 1952	69	69½
67,000	I. R. T. 5s, 1966	60¾	61
2,000	Manh. Trs. 5s, 1941	89	89½
10,000	N. Y. Rys. 4s, 1942	36½	37
29,000	P. Sons. R. J. 5s, 1958	89	90½
.....	Third Ave. Ref. 4s, 1960	38	38½
.....	Un. Ry. Inv. 5s, 1926	88	90½

INDUSTRIAL BONDS

5,000	Am. Smelter 5s, 1947	92¾	93
17,000	Am. Tel. & Tel. 5s, 1946	97¾	98
.....	Barnsdall 5s, Ser. A, 1951	96	96¾
8,000	Beth. Steel 6s, 1998	98¾	99
64,000	Cuba Cane 6s, 1959	98	98¾
.....	Comb. Tel. 5s, 1927	94¼	94⅝
5,000	Del. Edison 5s, 1949	103	103¼
5,000	Dupont 7½s, 1931	127¾	127½
2,000	Duquesne Light 5s, 1949	104	104¼
31,000	Exp. G. & F. 7½s, 1937	90½	90¾
9,000	Fisk Rubber 8s	100	100½
28,000	Gen. Elec. Deb. 5s, 1952	100	100¼
12,000	Goodyear 5s, 1957	100½	100¾
30,000	Humble Oil 5½s, 1932	98½	98½
.....	Kelly-Spring 5s, 1931	87	87½
.....	Intl. Paper 5s, 1947	83½	84
3,000	Lack. Steel 5s, 1950	91¼	92
1,000	Liggett & M. 7s, 1944	113	113
7,000	Laclede Gas 5s, 1934	89¼	90
43,000	Mex. Marine 6s, 1941	83½	84
2,000	Nat. Pet. 5s, 1930	102	102¼
5,000	Nichols Steel, 1930	98¾	99¼
.....	Nat. Tube 5s, 1952	97½	98½
3,000	N. Y. Edison 6½s, 1941	111	111⅜
.....	N. Y. Ref. 5s, 1941	103	103¼
.....	Nor. States Pow. 5s, 1941	91	91½
25,000	N. W. Bell Tel. 7s, 1941	107½	107¾
.....	Otis Steel 6s, 1941	89	89½
4,000	Pac. Gas & E. 5s, 1942	91½	91¾
5,000	Pac. Tel. 5s, 1937	91¾	91¾
7,000	People's Gas 5s, 1947	91½	92
7,000	Phila. Co. 6s, 1944	100¾	101½
1,000	Sharon Steel 5s, 1941	101	101½
54,000	Standard Oil 7s, 1937	91½	91⅝
7,000	Union B. & P. 6s, 1942	86	86½
30,000	U. S. Rubber 5s, 1947	89¾	91
24,000	U. S. Steel 5s, 1963	102¾	103
1,000	Un. Oil Cal. 6s, 1942	100½	101¼
32,000	Va.-Car. Chem. 7s, 1947	82	83
.....	W. U. Tel. 6½s, 1936	110	110⅜
21,000	Wilson & Co. 1st 6s, 1941	87	88

FOREIGN BONDS

.....	Argentine 5s, 1959	75	76
25,000	Belgium 7½s, 1945	101½	101⅝
12,000	Brazil 7s, 1952	80½	80⅝
30,000	Bordeaux 6s, 1934	81¾	82
16,000	Brazil 8s, 1941	94¾	95
31,000	Canada 5s, 1952	99¾	100
15,000	Chile 8s, 1941	103¼	103⅝
9,000	Chile 8s, 1929	103	103½
5,000	Chile 8s, 1946	103½	104
10,000	Czecho 8s, 1951	97	97½
9,000	Bolivia 8s, 1947	89½	90
12,000	Denmark 8s, 1946	107¾	107⅝
42,000	French 7½s, 1941	98	98
35,000	French 8s, 1945	99½	99¾
1,000	Norway 8s, 1940	110½	111
2,000	Queensland 8s, 1947	100	100⅛
7,000	Rio Janeiro 8s, 1946	92½	93
.....	Rio Janeiro 8s, 1947	91½	92
27,000	Swiss Govt. 8s, 1942	97½	97⅝
10,000	Swedish 8s, 1939	102½	103
4,000	Swiss 8s, 1940	113	113½
20,000	U.K.of G.B.&I. 5½s, 1937	100¼	100⅝

Bond Averages
[EXCLUSIVE DISPATCH]
NEW YORK, April 21.—Bonds: Today's stand; Net change

	Day	Month	Year
40 issues 78.11	— .10	— .53	— .93

Liberty Bonds
NEW YORK
Sales in $1000s. High. Low. Close.

Liberty 3½s	225	99.11	99.5	99.5
Do. 1st 4s	1	99.28	....	....
Do. 2nd 4s	3	99.26	....	....
Do. 1st 4¼s	77	100.00	99.30	99.31
Do. 2nd 4¼s	855	100.00	99.29	99.31
Do. 3rd 4¼s	662	100.00	100.00	100.00
Do. 4th 4¼s	1947	100.10	99.31	100.10
U. S. Gov. 4½s	200	101.10	101.10	101.10

LOS ANGELES
Following are the closing bid prices at the Los Angeles Stock Exchange:

Liberty Bonds—	Bid.	Asked.
1st 3½s	99.00	100.10
2nd 4¼s	99.25	100.00
3rd 4¼s	100.01	100.17
4th 4¼s	99.27	100.05

RISING FRANC PRICE HAS TROUBLED WAKE

[BY CABLE—EXCLUSIVE DISPATCH]

PARIS, April 21.—Bankers feel that the improved condition of the franc will remain, and that any further attempts of international speculators to again depress the market will meet failure. It is considered that the franc might rise to even a higher level than before the plunge of last fall if let alone, but politics is involved and this will probably keep the currency at about the present mark or close to 7 cents.

Prices, however, have risen as the franc fell but they have not commenced to lower with the bet-tering of the money. To get prices down, bankers say, deflation will be necessary, as well as appre-ciation of the franc abroad. With the demand for ready cash circu-lation at the end of March was greater, with the exception of March 6, than at any date on rec-ord. There were at the end of March 400,000,000 francs less than at the beginning and nearly 4,000,-000,000 less than November, 1920, when the note issue was 39,046,-000,000.

Many suicides have resulted, not only in Paris, but throughout the continent, because of the rapid rise of the franc, throwing thou-sands into bankruptcy and pover-ty. In Vienna it is estimated that 80,000,000 of crowns were lost in the speculators' juggling when the franc was low.

NEW YORK CURB

Following are the closing quotations on the New York Curb market, furnished by Logan & Bryan, members of the New York Stock Exchange, 636 South Spring street.

Industrials—

300	Amer. Gas Elec. new	87½	88½
300	Brooklyn Edison	89½	89⅝
100	Bridgeport	8½	8⅝
400	Brooklyn City R.R.	12½	12⅝
600	Candy Products	1⅛	1⅜
100	Centrifugal Pipe	20	20
100	Cent. Teb. 1st	22½	22½
100	Cubiller	11½	11½
800	Sun Hill	24¾	24¾
900	Durant Motors	19¼	19¾
100	Elec. Alden Coal	89	89
100	Grand Storage	30½	30½
1,400	Hudson and M.	15	14⅝
100	Interest. Tob.	3⅝	3⅝
250	Kresge	48¾	49
100	Libby, McNeill, new	4¾	4¾
1,200	Radio	3¾	3¾
1,300	Do. pfd.	4 2-16	4 3-16
5,000	South Coal Iron	8	7
10	Swift	102	102
100	United Bakeries	32½	32½
1,300	Tob. Prod. Ex.	4¾	4½
200	U. S. Light and Heat	77	77
5,800	Yellow Taxi of N. Y.	13	17

Independent Oils—

60	Cities Ser.	142½	142
100	Do. Script	87	87
12,700	Creole	3⅝	3
1,400	Empire Petro.	12	12
2,800	Fed. Oil	27	26
1,000	Glen Rock	33	33
750	Gulf	37½	37½
100	Gulf States	90	90
400	Hix, Prods.	15½	15
8,500	Hutoil Oil pfd.	10⅝	10⅝
200	New Bradford	9⅝	9⅝
300	Omar	70	68
1,000	Penn Beaver	42	40
1,500	Rend Consolidated	1¾	1
3,800	Salt Creek	24½	23½
600	Salt Creek Cons.	9¾	9¾
2,500	Savage Pet.	2¼ 2 1-16	2 1-16
9,300	Seaboard O. & G.	60	54
200	Wilcox	6¾	6¾

Mines—

600	Canada	2¾	2½
2,300	Comstock	43	40
3,000	Emma Silver	1	1
2,000	Gold Florence	18	18
1,500	Harmill	4	4
2,500	Hecla	5¾	5¾
3,600	Kelly Ex.	4	20
300	Mont. Pitts.	1⅞	1⅞
1,600	Nevada Hills	22	22
200	New Don.	2¾	2¾
3,000	Rex Worlds	20	20
4,000	Speerhead	4	4
1,200	Wenden	1⅛	1⅛
3,000	West End	3	4

STOCKS AND BONDS IN SAN FRANCISCO

SAN FRANCISCO, April 21.—Following are the closing quotations on the San Francisco Stock Exchange, furnished by Hunter, Dulin & Co., members of the San Francisco and Los An-geles Stock Exchanges, sixth floor, California Bank Building.

STOCKS

Oil—	Bid.	Asked.
Associated Oil	39½	39¾
Belridge Oil	39½	39¾
Holly Development	....	42
Honolulu Oil	....	24½
Mt. J. and M.	3	10
North American Oil	157½	159
Pacific Oil	90½	91
Palmer Union	....	4
Do. pfd.	....	21
Pet. Operators	....	....
Shell Union	15½	15¾
Standard Oil of Cal.	55½	55¾
Texas Corp.	....	....
Transcontinental Oil	2¾	3
Union Oil Associates	85¼	....
Insurance—		
West Coast S. F. Life	37½	40½
Western States Life	17½	....
Utilities—		
East Bay Water "A" pfd.	89	89½
Federal Telegraph Co.	....	2
Great Western Pow. pfd.	96¾	96¾
Pac. G. & E. com.	51	51¼
Do. pfd.	89	89¼
San Joaquin L.&P. pfd.	96¾	96¾
So. Cal. Edison com.	100½	101¼
Spring Valley Water Co.	88	88
Sugars—		
Hawaiian Commercial	47½	....
Honolulu Plantation	39¾	39¾
Oahu Sugar	25¾	....
Onomea	27	....
Pioneer Mills	29	....
Waialua	34	....
Bank Stocks—		
American Bank S. F.	131½	135½
Anglo-Cal. Trust	....	....
Anglo-London-Paris Nat.	39½	39½
Bank of Cal. N. A.	207½	207½
Bank of Italy	227½	228
Canal Bank Oakland	138	....
First Nat. Oakland	....	222
French-American Bank	....	....
Miscellaneous—		
Alaska Pres. Mill, pfd.	....	71
California Packing	61½	....
Hawaiian Pineapple	42½	....
Independence	....	200
Pal Drug Co. pfd.	....	....
Paraffine Co.'s com.	....	....
Virden Packing	24	26

BONDS

Alaska Pres. 1st 7½s	1942	102½	103
Amer. Bankers Ist 7s	1933	102½	103
Cal. G.&E. Corp. 5s	1937	97½	98
Do. Unif. & R. 5s	1937	97½	97¾
Cal. Pack. G. & E. 1st 7s	1931	107½	107¾
Cal.-Or. Pow. "B" 6s	1942	98	98½
Do. "A" 7½s	1941	107	107½
Cent. Pac. & Cal. 1st 6s	1949	101½	101¾
East Bay Water 1st 5½s	1952	97¾	98
Do. 7½s	1952	105	105½
Great West. Pow. 7s	1936	101½	101¾
Do. Ref. 6s	1947	....	....
Do. Ref. 5s	1941	....	....
Do. Gen. & Ref. 7s	1929	101¾	102
Do. Gen. & Ref. 6s	1929	100	100¼
Do. Gen. & Ref. 5½s	1929	99	99¼
Do. Gen. & Ref. 5s	1929	98	98¼
Do. Gen. & Ref. 5½s	1952	98	98¼
Do. Gen. & Ref. 5s	1952	97	97¼
L. A. G.&E. Cons. 5s	1942	97¾	98
Mkt. St. Ry. 1st Con. 5s	1913	....	....
Mt. Whitney P.&E. 6s	1933	98¾	99
Natoma Co. of Cal. 6s	1953	100¾	101
Orpheum Circ. 7½s	1927	105½	106
Orpheum Y.&R. 1st 6s	1948	....	....
Pac. Elec. Ry. 5s	1942	91¾	92
Pac. G.&E. Gen. 5s	1942	91¾	91¾
Do. 1st & Ref. 5s	1942	....	....
Do. 1st & Ref. 5½s	1942	....	....
Pac. Y.&T. Cons. 7s	1927	105½	106
Do. Ref. 5s	1952	....	....
Pacific Mutual 1st 6s	1930	101	101½
S. Diego Con. G.&E. 5s	'30	94¾	....
Do. 6s	1939	97	....
San Joaq. L.&P. 1st 6s	'42	....	....
Do. "A" 6s	1952	101	101½
Do. "B" 6s	1952	....	....
Do. "C" 6s	1952	....	....
Do. "D" 6s	1952	....	....
Do. "E" 6s	1952	....	....
Do. "F" 7s	1952	....	....
Do. "A" 7s	1951	105½	105¾
S. P. Branch 1st 6s	1937	100¾	101
Standard Elec. 1st 5s	1926	97	....
Union Oil of Cal. 5s	'31	94¾	95
Do. 5s, N.-C.	1942	100¾	....

SALES

Morning session: 1000 East Bay Water 7½s of '38 at 105½; 6000 Gen. Pet. 7s of '31 at 105½; 4000 Great Western Power 6s of '49 at 96¾; 5000 P. G.&E. 6s of '41 at 102¾, 2000 7s of '49 at 108¾; 3000 Paraffine Co. 7½s of '42 at 105¾; 5000 So. Cal. Gas 6s of '50 at 89½; 3000 So. Cal. Gas 7½ of '42 at 105½; 75 Associated Oil at 39½, 29 at 39¾; 10 Cal. Packing at 82; 1000 Cons. Mutual Oil at 10; 20 Gen. Pet. at 40; 50 at 40¼, 300 at 40, 150 at 39½; 2000 North American Oil at 148; 25 P. G.&E. pfd. at 89¾, 32 at 89⅝; 250 Pacific Oil at 48; 10 Shell Union at 16½; 50 Standard Oil at 56½, 110 at 56¼, 80 at 56.

Afternoon session: 1000 East Bay Water 7½s of '38 at 105½; 10,000 Gen. Pet. 6s of '29 at 98¾; 12,000 G. W. Power 6s of '39 at 108½; 1000 L. A. G.&E. 6s of '42 at 91¾, 10,000 7s of '34 at 102; 3000 Miller & Lux 7s of '38 at 101; 15,000 San Joaquin L.&P. "C" 6s of '37 at 101; 1000 Sierra & S. F. Power 6s of '49 at 65¾; 2000 Consolidated Mutual Oil at 8, 200 at 8, 4000 at 10; 250 Gen. Pet. at 39¾, 200 at 39½, 82 G. W. Power pfd. at 97½; 4 P. G.&E. pfd. at 89¾; 1000 North American at 137½; 10 Pacific Oil at 48¼; 5 at 48½; 100 Shell Union at 16¾, 23 at 16½; 100 Standard Oil at 55¾.

WOOD SALES SMALL

[BY A. P. NIGHT WIRE]

BOSTON, April 21.—Wool trading today was on about the same basis as for several days past. Although sales are small in amount, the general tone of the market is very fair. Dealings similar to Ohio and Pennsylvania are quoted at 55@56c. A choice lot of old wool in the grease moved at a little over 58c today.

CRUDE RUBBER MARKET

[EXCLUSIVE DISPATCH]

NEW YORK, April 21.—Quotations on rubber today fluctuated from 22@22½c, with little sub-stantial variations. Trading was dull today, too, only small amounts being purchased for current needs. Closing prices were 22¼c for spot.

CALIFORNIA DRIED FRUIT

[BY A. P. NIGHT WIRE]

NEW YORK, April 21.—Evaporated apples, dull: choice, 14¼@15; fancy, 15¾@16.

Prunes, easy: Oregon, 8¼@10.

Apricots, quiet: choice, 19; extra choice, 17; fancy, 21@23.

Peaches, steady: standard, 8½; choice, 9; ex-tra choice, 9½.

Raisins, firm; loose Muscatels, 5¾@8¼; choice to fancy seeded, 7@8; seedless, 7¼@13¾.

RAW SUGAR FUTURES

[Furnished by McDonnell Co., 634 South Spring Street, member New York Sugar Exchange.]

	Open	High	Low	Close
May	4.49	4.51	4.39	4.42
July	4.68	4.78	4.59	4.63
September	4.70	4.73	4.68	4.68
December	4.39	4.32	4.17	4.22

Spots, 4%.

Jazz is popular in Birmingham, England, and the greatest demand is for records of syncopated mu-sic.

MONEY, EXCHANGE

Bank clearings yesterday were $23,206,385.73, an increase of $1,542,435.29 over the correspondin day of 1923.

1924	1923	1922
Monday—		
$23,206,385.73	$21,857,952.45	$17,380,974.79

Bank Debits

Saturday $23,230,711.80

Foreign Exchange

[Furnished by Farmers' and Merchants' National Bank.]

	Exchange rate
	Over $100
England, per pound sterling	4.39
France, per 100 francs	3.40
Belgium, per 100 francs	3.48
Italy, per 100 lire	4.00
Czecho-Slovakia, per 100 krowns	2.90
Denmark, per 100 kroner	19.75
Finland, per 100 Remarks	2.54
Greece, per 100 drachmas	1.30
Holland, per 100 guilders	37.25
Jugo-Slavia, per 100 dinars	1.29
Austria, per 100 kronen	48.50
Norway, per 100 kroner	15.86
Portugal, per 100 escudos	3.83
Rumania, per 100 lei	.83
Spain, per 100 pesetas	14.12
Sweden, per 100 kronor	26.55
Switzerland, per 100 francs	17.80

New York Rates

[BY A. P. NIGHT WIRE]

NEW YORK, April 21.—Foreign exchanges, ir-regular. Quotations in cents:

Great Britain—Demand, 4.37½; cables, 4.37⅝; sixty-day bills on banks, 4.94⅝.

France—Demand, 3.32; cables, 3.34.

Italy—Demand, 4.45; cables, 4.45½.

Belgium—Demand, 3.36; cables, 3.38.

Germany—Demand, per trillion, .23⅝.

Holland—40 25.

Norway—13.96.

Sweden—26.50.

Denmark, 18.65.

Switzerland—17.42.

Spain—14.16.

Greece—1.26.

Poland—.000012.

Czecho-Slovakia—2.90¾.

Jugo-Slavia—1.24½.

Austria—.001444.

Rumania—.83¼.

Argentina—38.18.

Brazil—11.25.

Tokio—49⅝.

Montreal—97⅛.

Money Market

[BY A. P. NIGHT WIRE]

NEW YORK, April 21.—Call money, easy: high, 4; low, 4; ruling rate, 4; offered at 4¼; last loan, 4; call loans against acceptance, 4¼.

Time loans, stock: 1 mixed collateral, sixty to ninety days, 4¼; four to six months, 4¼@4½.

Prime commercial paper, 4¼@4½.

Bankers' Acceptances

Current rate of acceptances for respective periods of time as prepared by the National City Com-pany:

	Days		
	30	60	90
Prime eligible members	4½	4⅝	4¾
Prime nonmembers	4½	4⅝	4¾

Silver Quotations

[BY A. P. NIGHT WIRE]

NEW YORK, April 21.—Bar silver, 64¾; Mexican dollars, 49¾.

CLOSING QUOTATIONS ON BOND EXCHANGE

SAN FRANCISCO, April 21.—Following are the closing quotations on the San Francisco Stock and Bond Exchange. Furnished by Logan & Bryan, 636 South Spring street.

	Bid.	Asked.
Miscellaneous Stocks—		
Amer. Factors 7% 1926	102	103
Cal. G. & E. Unl. 5s, 1937	....	97¾
Cal. & Hav. Sugar 7s, 1937	....	103
Cal. Packing, Pur. "A" '41	....	100
Do. 6s "B" 1942	....	99¾
Cal. Ptd. & Sd. 6s	99	100
City Electric 5s, 1937	101½	102
City Ice Co. 5s, 1953-54	94¾	....
General Petroleum 7s, 1931	100½	100¾
Gt. Western Pow. 5s, 1946	96¾	....
Do. 7% "B" 1930	103½	104
L. A. G.&E. 7% "A" 1926	101½	102
Miller & Lux, 7% 1940	101	....
Natomas Co. Cal. 6s, 1953	100	100½
Orpheum Y. & R. 6s, 1948	96¾	....
Pac. Coast Pow. 6s, 1952	98½	....
Pac. G. & E. 6s, 1941	99¾	100¼
Pac. Tel. & Tel. 6s, 1937	96½	97
Do. 5s, 1937	94¾	95
Paraffine Co.'s 7½s, 1943	108	108½

We Are Loaning Money on Real Estate—NOW!

THE future growth of Los Angeles is dependent on two factors—the financing of industries and financing of homes, both of which are equally important. We always have ample funds on hand to loan on well-located residential property, in amounts from $2500 to $10,000. Our loans are based on 75% of a bank appraisal, 35% to 40% of which is represented by a first coupon mortgage, with interest payable quarterly at 7% and 8%.

The balance of the loan is represented by a deed of trust which is payable from 24 to 30 months.

This plan of financing real estate gives a wide margin to protect the buyer of our first coupon mortgages, which have all the legal requirements of those made for savings banks.

It is not necessary to make applications to us for loans through brokers, but applications received from brokers will have prompt and careful attention.

Inquiries are invited from those desiring to borrow money on real estate in high-class districts within the city of Los Angeles and investors who wish to purchase conservative first coupon mortgages. Further information cheerfully given.

COMMERCIAL MORTGAGE COMPANY
Pacific Mutual Bldg.
MEtropolitan 3703
VAndike 4536

California Investments

A NEW booklet, telling about safe bond investments secured by prosperous Pacific Coast properties, has been published by S.W. Straus & Co. It tells an interesting story of the development of this great region, and also shows how you can secure sound, safe investments, paying 6½%. It will be sent free. Write today for

Booklet 442-I

S. W. STRAUS & CO
Incorporated Established 1882
Offices in 50 Cities
2nd Floor, Spring Arcade Bldg.
Telephone Trinity 7023
Los Angeles
42 Years Without Loss to Any Investor
© 1924, by S. W. Straus & Co.

Increased Earnings without Increased Yearnings

Earn more but don't spend it. We have a plan to increase your earnings and put your added income at work to further multiply your wealth. It's a fascinating experience. "The Rousing of Robert Odell" is the gripping story that tells all about it. To get a free copy, tear out this ad and mail to us with your name and address in margin—NOW. No salesmen will call.

R. E. WILSEY & COMPANY
870-76 W. Monroe St., Chicago

BUILDING LOANS
TRUST DEEDS BOUGHT
FINANCING OF ALL KINDS
OUR STOCK, EARNING LARGE DIVIDENDS FOR SALE AT PAR
Golden State Securities Co.
GOLDEN STATE FINANCE CO. FISCAL AGENTS
E. F. McCALLA, 233 SO. HILL ST.
700 SO. SOL. 6TH FLOOR TRINITY 3167

BRITISH RUBBER IN OUR CONTROL

Foreign Growers at Mercy of American Buyers

Overproduction is Cause of Vanishing Profits

Curtailed Output May Become Measure of Defense

BY HERBERT N. CASSON
[SPECIAL FOREIGN CORRESPONDENCE.]
[Copyright, 1924, Public Ledger.]

LONDON, April 10.—English rubber growers would like to talk to Secretary Herbert Hoover. They regard his recent suggestion to organize a national purchasing agency for rubber as a joke, at England's expense.

The fact is that the British rubber growers are now at the mercy of the American buyers. They are not making 3 per cent profit on an immense investment of $600,000,000 in rubber plantations. They are on the defensive, fighting to keep their companies alive.

The price of rubber has been steadily falling twelve years. It was $3 a pound in 1910. It was as low as 13½ cents a pound in 1923. Rubber is now selling at one-third of its average price in 1913, while cotton is selling at two and one-half times its prewar price. So, say the English, why make a fuss about the high price of rubber?

Rubber cannot be produced at a profit at its present price—24 cents a pound. A fair price, say the rubber growers, would be 50 cents a pound.

To hammer the price below 25 cents a pound means to ruin the plantations and ultimately to create a shortage of rubber.

The rubber business is young. The men who developed it are still alive and active. Sir Henry Wickham, founder of rubber plantations in the East, is still busy. He is at the moment putting a new fiber on the market.

For the last seventeen years there has been a race between producers and consumers. Consumption increased by leaps and bounds. The present consumption of rubber is four times what it was before the war.

But production increased faster still. It went up 29 per cent in 1922; 21 per cent in 1917; 27 per cent in 1916, and 31 per cent in 1915.

GROWERS TOO SANGUINE

If the British growers had spent $150,000,000 less money on their plantations, they would very likely have made three or four times more profit. They were too sanguine. They overshot the mark. They planted rubber, not wisely but too well. They planted 3,400,000 acres of plantations.

All told, there are 531 rubber growers, and they are federated into about fifteen groups, for purposes of efficient management. Fifteen men, meeting near Mincing Lane, represent the entire rubber trade of Great Britain.

Last year, for the first time, the British rubber growers combined to restrict the output. They were forced together against their will by the disaster of 14-cent rubber. This "Stevenson scheme," as it is called, created a sliding scale of production. The lower the price, the lower the output. If rubber remains at its present price, the output will be decreased by 5 per cent this year.

At first this scheme of restriction improved the price up to 36 cents a pound, but the power of American buyers and an increase in the production of rubber by the Dutch have now pulled the price down again.

It is generally believed that the British growers have produced 20 per cent more than they should have done, and the Dutch growers have stubbornly refused to take part in any scheme of restriction.

The Dutch, too, are losing money by the low price of rubber, but they are unable to restrict production, because of the large number of native squatters. The squatters of Sumatra, for instance, have 50,000,000 rubber trees. They were asked to plant these trees by the Dutch government, consequently the government does not see how it can order these squatters to curtail their output.

However, Secretary Hoover's proposal has already alarmed the Dutch government, and there is now a possibility that the Dutch and the English may be forced to co-operate in self-defense.

BUYERS' POSITION

Organized buyers are more likely to control a situation than organized sellers; and in the rubber trade only a certain number of the sellers are organized.

The British growers have no monopoly and are not likely to have one. At the most, they represent only 70 per cent of the rubber growers. There are American firms that have large plantations in the East. The United States Rubber Company, for instance, owns a larger acreage than the Dunlop company—so says a Dunlop director.

Until three or four years ago the British rubber growers fancied that they had a monopoly. They ignored salesmanship and advertising and team play. The management was largely in the hands of bankers and brokers, who were skilled in finance, but not in the new arts of business development and price control. They concentrated on more and more production. They forced production up and up, until last year it reached 4,1,361 tons, but they never gave a thought to price maintenance.

They—the British growers—literally created the rubber trade. They produced ten times as much rubber as Brazil. They made possible the expansion of the motor-car industry and yte they have, up to the present, received a very small share in the new values that they helped to create.

Roughly speaking, England produces 70 per cent of the rubber and the United States buys 70 per cent. On the face of it this would indicate that England and the United States must oppose each other as seller and buyer; but a few of the more progressive English growers would like to see a closer co-operation between sellers and buyers for the benefit of the rubber trade as a whole.

It is certain that if present prices continue there will be a drastic curtailment of production. The plantations will not be kept in good condition, and there will be a shortage and unreasonably high prices in a few years. At least that is the prevalent English opinion.

Gila monster is a common name for a poisonous lizard technically called Heloderma suspectum.

LOS ANGELES EXCHANGE

Apparently under the guardianship of pool operators, Los Angeles Investment performed in a spectacular manner yesterday on the Los Angeles Stock Exchange. There was nothing in the way of news from the company, but speculative interest was keenly alive to the action of the stock, which fluctuated in a 25 cent range during the day. Starting at 4.51, buyers bid sharply for the shares, and the price ascended to 4.59 as the high for the day, before selling orders were thrown on the market in sufficient volume to break through the buying.

The decline extended to 4.34 and hovered around that point until near the close when prices advanced to final quotations of 4.39, off 14½ cents from the close on Saturday.

Julian Petroleum common and preferred stocks made their initial appearance on the exchange, but failed to excite much interest. The preferred sold at 30 and the common at 18½. Other oil stocks reacted to the severe selling campaign on the bid board, and losses ran as high as 2 3-8 in General Petroleum common. Standard of California fell 1 5-8 to 55 7-8, and U. S. Royalties dropped back 2½ cents to 19½. Globe Petroleum sold at 9 cents and Union Oil Associates at 52, off ½.

Associated Oil 6s of 1925 sold up 1-8 to 98½ and General Petroleum 7s of 1931 the same distance to 105. Edison 5½s of 1944 advanced ⅛ to 95½ and San Joaquin series B 6s of 1952 acquired 1-4 at 98 1-4.

Following are the closing quotations and sales:

BONDS

Sales		Bid.	Asked.
.....	Amalg. Sugar 7s, '37	102	102½
.....	Amer. Factors 7s, '39	102	103
5,000	Associated Oil 6s, '25	98½	98¾
.....	Cal.-Wash.N.S.R.7s,'27	105½	.....
.....	Cal. Pet. 6½s, 1933	99½	99¾
3,000	General Pet. 6s, '25	98¾	99
6,000	Do. 7s, 1931	105	105¼
.....	G. W. Power 7s, '42	97½	.....
.....	Do. 6s, 1946	98½	.....
.....	Do. 7s, 1950	103½	.....
.....	Do. 7s, 1951	103½	104½
.....	Holly Sugar 7s, 1937	97½	98¼
.....	L. A. G.&E. 5s, '34	98½	.....
.....	Do. 1939	97½	.....
.....	Do. 5½s, 1942	97½	98
5,000	Do. 6s, '42	98¾	99¼
.....	Do. 6s, 1952	101½	.....
.....	Do. 7s, 1931	103½	.....
1,000	L. A. Pac. 1st 5s, '31	90	90¼
.....	Do. 1st Ref. 5s, '42	79	.....
6,000	L.A.Ry.1st M. 5s, '68	91	91½
1,000	Do. 1st Ref. 5s, '49	79	.....
.....	Mt. Whitney 6s, 1938	104	.....
.....	M.A.Lumber M. 7s, '39	101½	101¾
.....	P. L. Ry. 5s, 1942	85½	86¾
.....	Pac. G.&E. 5s, 1942	98½	.....
.....	Do. 5s, 1941	98½	.....
2,000	Pac. L.&P. 5s, 1942	98½	.....
.....	Do. 5s, 1951	98½	.....
.....	S.D.C. G.&E. 5s, '35	97	97½
.....	S. J. L. P. 5s, 1933	97	.....
.....	Do. "A" 5s, 1943	97	97½
.....	Do. "B" 5s, 1940	97	97½
30,000	Do. "C" 5s, 1951	97½	98¼
.....	Do. "D" 5s, 1951	97½	98¼
.....	Do. 7s, 1931	103½	104½
.....	S. Mon.R.R.T. 5s, '27	94	.....
.....	Sierra-S.F.1st 5s, '49	85½	.....
.....	Do. 2nd 5s, 1949	81½	82
.....	So. Cal. Ed. 5s, '26	98½	.....
.....	Do. 5s, 1944	98½	.....
12,000	Do. 5½s, 1954	101½	101¾
11,000	Do. 6s, 1944	101½	101¾
.....	Do. 6s, 1952	101½	.....
.....	Do. 6s, 1953	97½	97¾
.....	Do. 7s, 1951	103½	104
.....	So. Cal. Tel. 5s, '37	97½	.....
.....	So. Ca. Gas 5½s, '30	97½	.....
.....	Sperry 1st M. 6s, '42	94	94½
.....	Union Oil 5s, 1931	96	.....
.....	Do. 6s, 1925	100	.....
1,000	Do. 6s, 1935	100	.....
.....	Do. 6s, 1942	100½	.....
.....	United Oil 7s, 1935	103½	104
.....	W.Side&L.A.R. 5s, '41	97½	.....
.....	Do. 6s, 1947	99½	.....

Oil Stocks—

.....	American Crude	95	98
25	Associated Oil	29.75	29.90
.....	Brookshire Oil	37½	.....
.....	Cadillac View Oil	1.00	.....
.....	General Pet. com.	29.37	29.50
215	Globe Petroleum	85	90
15,000	Globe Petroleum	9	9½
.....	Jade Oil	05½	07
.....	Liberty Northern	05	07
.....	Mt. Diablo G.M.A.D.	85	90
.....	Olinda Land Co., oil	35	36
.....	Pacific Oil	31	32
.....	Premier Oil	25	26
.....	Republic Petroleum	1.00	1.12
.....	Rice Ranch Oil	1.85	1.90
200	Shell Union	19.75	19.87½
200	Standard Oil of Cal.	55.87½	56
.....	Tramoni Oil	1.10	1.10
.....	Union	114.50	117.50
40	Union Oil Associates	51.50	52.00
.....	United Oil	26.00	26.75
2,500	U. S. Royalties	19½	19¾
10	Do. pfd.	70.00	80.00
10	Do. com.	16.00	17.50

Industrials—

.....	Globe G.&W. com.	45.00	.....
.....	Sandpoint T.&S. pfd.	97.50	.....
2	Sandpoint Textile	80.00	.....
.....	Union Sugar		25.50

Public Utilities—

10	Pac. G. &E. pfd.	91.12½	91.30
.....	Pac. G.&E.	99.00	99.50
.....	Do. com.	99.00	.....
.....	Pac. L.P. com.	99.00	29.00
10	Do. prior pfd.	99.50	.....
.....	So. Cal. Ed. 6s pfd.	97.50	.....
.....	So. Cal. Ed. 7s pfd.	101.00	.....
238	S. Counties Gas pfd.	99.50	101.00

Miscellaneous—

.....	Cal. Delta Farms	14.00	15.25
.....	Home Builders pfd.	50	.....
.....	Do. com.	4.50	.....
19,400	L. A. Investment	4	4.40
.....	Lacuna L.&W. pfd.	1.00	1.25
.....	Do. com.	1.00	2.00
.....	G. W. Mutual Life	330.00	.....
.....	Pac. Fin. pfd. Sr. A.	101.00	.....
.....	Do. pfd. Sr. B.	101.00	.....
.....	San Fdando & Inv.	1.00	.....

Bank Stocks—

.....	Bank of America	135.00	.....
.....	Citizens' National	320.00	.....
.....	Farm. & Mer. Nat.	340.00	345.00
.....	First National	375.00	382.50
.....	Sec. Tr. & Sav. Bk.	110.00	.....
.....	So. Cal. Tr. & Sav.	210.00	.....
.....	Federal Holding Co.	150.00	.....

Mining Stocks—

Oatman District

.....	Big Jim		.01
.....	Black Range	.01½	.02
2,000	Boundary Cone	.01	.01½
2,000	Gold Dust	.01½	.02
2,000	Gold Ore Mining &c.	.00	.01
2,000	Lucky Boy	.01	.....
2,000	Nellie Mining	.01	.....
.....	North Star	.01½	.02
.....	Oatman Gold	.01	.02
4,000	Oatman United	.01	.01½
.....	Sun Fraction Gold	.01	.02
1,000	Sun Dial	.01½	.02
1,000	Sunnyside Mining	.01	.01½
.....	Telluride	.17½	.18½
.....	Tom Reed	.38	.....
1,000	United American	.05½	.06
.....	United Eastern	.01	.70

Other Districts—

.....	Gold Reed Assess.		.25
200	Richmond M. M.	.14	.15½
.....	Virginia Louise	.02	.07½
.....	Yellow Pine	.00	1.00
1,000	Silversmith Mines	.42	.48

UNLISTED

Industrials—

.....	Channel Canc. com.	80.00	.....
.....	Dahle S. M. 'A' com.	5.75	.....
.....	Ima. Cal. Mills com.		27.50
.....	Kings Feed Mills		22.50
.....	Maryland M. T. pfd.		6.75
.....	Do. com.		2.50
.....	Monol. Pt. Co. pfd.		8.50
.....	Do. com.		9.75
.....	Mut'l.ch L.&S. pfd.		50.00
.....	Do. com.		15.00
.....	Pattilla Confiterie		70.00
.....	Richenbacher Motors		8.00
.....	Rincon Tire & Rub.		4.50
.....	Sespe Light & Pwr.		.33
.....	Star Motors of Cal.		7.00
.....	Union Worls. pfd.		8.50
.....	Do. com.		3.50
.....	Western Chemical		.31
.....	West. Auto S. pfd.		8.00
.....	Do. com.		11.87½

Oils—

.....	Bandini Petroleum		.50
.....	Bellview Syndicate		1.65
.....	E. G. S.		22.50
.....	Elliott Pet. Co.		72.50
.....	Elliott Extension		40.50

MORNING SESSION

Associated Oil—

30	29.50
20	29.50

Boundary Cone—

2,000	.01

Goodyear Textile—

5	80.00

Gen. Pete. com.—

100 5-5	42.00
100 5-5	42.75
100	43.75

Globe Pete.—

2,000	.08
1,000	.08
1,000	.08

Gold Ore—

2,000	.00

Gold Dust—

2,000	.01½

Julian Pete. pfd.—

10	29.00
10	30.00
10	30.00
2	30.00

Lucky Boy—

1,000	.01
1,000	.01

L. A. Investment—

100	4.51
100	4.50
100	4.50
100 5-5	4.51
100	4.50½
100	4.50½
100	4.50½
100	4.50½
100	4.50½
100	4.50½
100	4.51
100	4.51
100	4.51
100	4.52
100	4.53½
100	4.53½
100	4.53
47	4.53
100	4.53
100	4.53½
100	4.54
100	4.54
100	4.54

...s Money

...portant that you con... ...fic problem in making ... connection. This bank, ...st corner of Sixth and ..., has the exceptional ... being easily reached ... every city and inter... line and is favored by ... automobile parking ...treets just east of the ... remarkable growth of ... proves daily the cen... accessibility of our loca... as for many years been ... distinct asset by the cus... bank.

...NTS NATIONAL BANK OF LOS ANGELES
...ER FEDERAL RESERVE ... RESOURCES $45,000,000
BRANCH OFFICES SEVENTH & HOOVER MAIN & WASHINGTON

...ILMORE ...OUR ONLY ...ORTUNITY

...e only old established ... refining and marketing ... in California in which ... Common Stock at par ... equally in all earnings ... the same basis as its

...sion to buy GILMORE ... $25 must be reached ... knowledge of its merits ... submit the interesting

...nally or write. Today!

... Oil Company
...LES DEPARTMENT
... Building, Los Angeles

...vest in ...tablished ...nd-Paying ...mpany

...rs of operation volume ... of the COCA-COLA ... COMPANY of Los ... multiplied nearly 40 ...esent earnings make ... handsome dividends ...R on all stock out... including this issue.

... you how you can share ...ofits. Call, telephone ...01, or write.

Coca-Cola ...MPANY of Los Angeles
... Mortgage Guarantee Bldg. ... St. Phone TRinity 4001 ...OS ANGELES

...K & LUMBER CO. ...CE AT YARD NO. 2 ...RTH AVENUE 18.

...ORAN CO. D. G. ... ...MENT SECURITIES ... BLDG. Tel. TRinity ...

...ch & Company ... DETROIT, CLEVELAND STOCK EXCHANGE ... PHONE TRinity ...

...CO. TRinity 5841 BONDS ... Orders executed in Listed Securities ... SAN DIEGO ... PASADENA

...t a Times Want Ad
... the Times Main Office, Broadway at ... Office, 621 South Spring; hand it to ... one of the Times Collection Boxes ... downtown office buildings, or phone ...

The Stock Trader's Guide April Edition Now Ready

...efore you buy or ... your stocks and ... get your FREE ... of this valuable ...page investor's ... trader's guide ... reference hand-book.

...e annual earnings of ... all the important ... have been in... and are included in ...

These books are limited.
...for Handbook T-22.

...DWITT & CO
AN INSTITUTION OF SERVICE
STOCKS AND BONDS
... TELEPHONE ... CAL. TRinity 1304

...AN YOU SEE
... result to yourself ... family when you ... your capital in ... "just cat" speculations?

...ssociated Oil
...trolled by Pacific ... this company has ... properties which ... pouring millions in ... into its treasury.

ASK US ABOUT IT.

"The Standard Oil Specialists"
Corbin & Co.
INVESTMENT SECURITIES
... So. Spring ~ Los Angeles
TRINITY 3991
Hollywood Office
... Security Bldg. Granit 0951

...F. Hutton & Co.
Members
New York Stock Exchange
... South Spring St.
... South Olive St.
...ndria Hotel
...ssador Hotel
... Hollywood Blvd.
...ng Beach—242 E. 3rd
...dena—Maryland Hotel
... wires Coast to Coast.

...A. HOUSMAN & COMPANY
... WEST SIXTH STREET
... SOUTH SPRING STREET
... TRINITY 7881
Resident Managers
... H. CRARY
... B. CRARY
Members
New York Stock Exchange
New York Cotton Exchange
New York Coffee and Sugar Exchange
New York Curb Market
New York Produce Exchange
New Orleans Cotton Exchange
Chicago Board of Trade
... Stock and Bond Exchange
... Stock Exchange
Associate Members
... Cotton Association
...IVATE WIRES

...O YOU NEED CAPITAL?
...re you organizing ... corporation?
...ave you a sound en... to finance?
...o, we can help you ... your problems.
... us tell you how.
... will not obligate

... R. McTAVISH & ASSOCIATES
... E. J. Taylor
... Bradbury Bldg.
... West Sixth St.
... TRinity ...

...OGAN and BRYAN
... South Spring Street,
... Hotel
... Leading Exchanges
... Wires
... Barbara, Coronado,
... Beach.

...cDONNELL & Co
... NEW YORK SAN FRANCISCO
... New York Stock Exchange
... Leading Exchanges
... TRinity 9031
... PRIVATE WIRES

Los Angeles Daily Times

NEW YORK STOCK EXCHANGE

Official quotations as reported yesterday to E. F. Hutton & Co., members of the New York Stock Exchange, 613 South Spring Street.

NEW YORK, April 21.—Following are closing prices, sales, high and low quotations, net change today, and high and low for 1924 up to April 15:

—April 15— High, 1924.	Low, 1924.	Last Div.	Stock—	Sales.	Open.	Low.	High.	Close. Bid.	Net change.
82½	73½	6	Adams Express	......	....	....	....	75	...
12½	7⅝	....	Advance Rumely	100	7½	7½	7½	7½	...
41⅝	30½	3	Do. pfd	......	....	....	....	30	—1
10½	6	....	Ajax Rubber	2,000	5⅝	5½	5⅝	5⅛	—1⅛
⅛	⅛	....	Alaska Gold	......	....	....	....	⅛	...
1½	⅝	....	Alaska Juneau	200	1⅛	1⅛	1⅛	1⅛	...
74⅝	65	4	Allied Chemical	8,700	69½	67	69½	67	—2
50½	42⅛	4	Allis Chalmers	1,600	43⅝	42⅝	43⅝	42¼	—1⅛
....	....	....	Do. pfd	......	....	....	....	90	...
17	7⅝	....	Am. Agricultural Chemical	1,100	8⅝	8½	8⅝	8½	— ⅛
49⅝	18⅝	....	Do. pfd	700	23⅝	23¼	24	23	—1
49½	38	4	American Beet Sugar	700	38	37	38	37	—1
77	70	6	Do. pfd	......	....	....	....	70	...
38⅝	22¼	....	American Bosch Magneto	400	23½	23⅛	23½	22⅝	—1⅛
122⅝	97	....	American Can	86,700	99¼	95⅝	99¼	96⅝	—2⅛
114⅝	109	7	Do. pfd	......	....	....	....	110	—1
178	154	12	American Car & Foundry	400	157½	155	157½	154⅝	—1⅛
....	....	....	Do. pfd	......	....	....	....	120	— ⅛
20½	13	....	American Chicle	......	....	....	....	13	—1
....	....	....	American Cotton Oil Ctfs.	......	....	....	....	9	...
6⅛	4⅛	....	American Drug	400	4⅝	4⅝	4⅝	4⅝	+ ½
103½	92	6	American Express	......	....	....	....	87½	—2½
13⅝	8⅝	....	American Hide & Leather	1,000	8½	8⅝	8½	7⅝	— ¼
65	50⅝	....	Do. pfd	800	53	51	53	51⅝	—1⅝
90	80	7	American Ice	800	86½	86	86½	86	...
25½	17⅝	....	American Int'l Corp.	600	20⅛	20	20¼	19⅞	— ⅝
12⅝	10⅛	1	American La France	1,100	10⅝	10½	10⅝	10½	— ¼
22⅝	14	....	American Linseed	300	14⅛	14⅛	14½	14	— ½
45	31	....	Do. pfd	......	....	....	....	30	—2
76⅝	71⅛	6	American Locomotive	1,900	71	70⅝	71	70⅝	—1⅛
120	117	7	Do. pfd	......	....	....	....	116	...
45⅝	40⅛	3	American Metal	......	....	....	....	41	...
107⅝	94½	4	American Radiator	300	96⅝	96	96⅝	95½	—2½
7½	6	.30	American Safety Razor	300	6⅛	6⅛	6⅛	6⅛	+ ⅛
15⅝	11⅛	....	American Ship. & Com.	600	12⅛	11⅝	12⅛	11⅝	— ⅝
63⅝	57½	5	American Smelting & Ref.	1,300	60⅝	59½	60⅝	60	...
100⅝	96	7	Do. pfd	......	....	....	....	96½	— ⅝
144⅝	135	6	American Snuff	......	....	....	....	130	...
40⅝	34⅝	3	American Steel Foundry	1,600	34⅝	33½	34½	33½	—1
61⅝	45	....	American Sugar Refining	13,500	45½	39⅝	43½	40	—1
99⅝	92	7	Do. pfd	1,300	88	85⅝	88	85½	—2⅝
28½	10	....	American Sumatra Tobacco	300	12	11½	12	11½	— ½
130⅝	123	9	American Tel. & Tel.	500	126⅝	126⅝	127	126⅞	+ ⅛
157	136⅝	12	American Tobacco	200	140⅝	140⅝	140⅝	140¼	—2⅝
153	133⅝	12	Do. Class B	300	137⅝	137⅝	137½	137½	...
51⅝	40	....	American Water Works	300	47	46½	47	46⅝	— ½
100½	79	5	Associated Dry Goods	3,000	83	81	83	81¼	—1⅝
78⅝	67	7	American Woolen	12,100	66⅝	64⅝	66⅝	65	—1
102⅝	100	7	Do. pfd	......	....	....	....	97½	— ½
4	1⅝	....	Air Writing Paper pfd	......	....	....	....	1½	...
10⅝	7	....	American Zinc	......	....	....	....	7⅝	— ⅝
34⅝	24½	....	Do. pfd	......	....	....	....	....	...
41	31½	....	Anaconda Copper	4,000	32½	31½	32⅝	31½	— ⅝
34⅝	28⅝	1½	Associated Oil	3,300	29⅝	28⅝	29⅝	28⅝	—1⅛
102¼	97⅛	6	Atchison	4,300	100¼	100	101	99⅝	— ⅝
89½	86⅛	5	Do. pfd	200	87⅝	87⅝	87⅝	87⅝	— ⅛
121⅝	112	7	Atlantic Coast Line	200	117	116	117	116	...
19⅝	12⅛	....	Atlantic Gulf & W. I.	600	12½	12½	13	13	+ ½
30	18½	....	Austin Nichols	600	19⅛	18⅝	19⅛	18⅝	— ½
8½	3⅝	....	Auto Knitting	......	....	....	....	3⅝	— ⅝
131	112⅝	7	Baldwin Locomotive	22,000	111	108¼	111⅝	108½	—3
....	....	....	Do. pfd	......	....	....	....	109½	—1
60½	53	5	Baltimore & Ohio	2,100	53½	52½	53⅝	52½	— ½
59½	58	4	Do. pfd	......	....	....	....	56½	+ ½
18⅝	14	....	Barnsdall Corp. A	500	15	15	15	14⅝	— ⅛
62⅝	48⅝	5	Bethlehem Steel	14,400	50	48½	50½	48⅝	—1⅛
97	90⅛	7	Do. 7s pfd (new)	100	94	94	94	94	— ⅛
110⅝	107	8	Do. 8s pfd	......	....	....	....	107	— ½
7⅛	5	....	Booth Fisheries	......	....	....	....	4⅝	— ½
17⅝	13½	....	Brooklyn Manhattan	2,300	17¼	16½	17¼	16¼	— ⅝
60½	40⅝	....	Do. pfd	2,400	62¼	61⅛	62¼	61¼	—1
6½	4⅛	.50	Butte Copper & Zinc	......	....	....	....	4⅝	— ⅛
20⅝	15	....	Butte & Superior	1,200	15⅝	14⅝	15⅝	15	—1
23⅝	16½	....	Butterick	600	17½	17½	17½	17½	— ½
4½	1½	6	Caddo Oil & Refining	......	....	....	....	1½	— ½
87⅛	81	6	California Packing	100	81⅛	81⅛	81⅛	81	— ⅝
29⅝	23½	1⅝	California Petroleum	3,700	23	22¼	24	22⅛	— ⅝
107	97½	7	Do. pfd	600	95½	95	95½	93	—3⅝
5⅛	4⅛	2	Callahan Zinc	600	4⅛	4	4⅛	4	...
49⅝	41⅛	....	Calumet Arizona	......	....	....	....	43	—2⅛
160⅝	142⅝	10	Canadian Pacific	2,400	148⅛	147½	149	147½	— ⅝
17⅛	9⅝	....	Central Leather	800	11⅝	11⅝	11⅝	11½	— ⅝
44⅝	29⅛	....	Do. pfd	4,100	39	37½	39¼	37⅝	—1⅝
48⅝	49⅝	4	Cerro de Pasco	2,100	44¼	43¼	44¼	43¼	—1
79	75	7	Certain-Teed Products	......	....	....	....	25	...
66½	43⅝	6	Chandler Motors	4,200	45	43¼	45	44	— ⅝
77⅝	67⅝	4	Chesapeake & Ohio	15,300	73¼	73	75⅝	75⅛	+3⅛
27	21⅛	....	Chicago & Eastern Illinois	......	....	....	....	21	...
51½	40	....	Do. pfd	100	44	44	44	42	—2
5⅝	4⅛	....	Chicago Great Western	......	....	....	....	4⅛	— ⅝
13½	10⅝	....	Do. pfd	500	11⅝	11¼	11⅝	11½	— ¼
18⅛	13	....	Chicago, M. & St. Paul	1,400	14	13⅝	14	13⅝	— ½
30⅝	22	....	Do. pfd	700	25¼	24⅝	25⅝	24⅝	— ⅝
54½	49⅝	4	Chicago & Northwestern	700	51⅝	51	51⅝	50⅝	+ ½
103½	100	7	Do. pfd	......	....	....	....	99⅝	— ¼
84½	81⅝	5	Chicago Pneumatic Tool	200	82⅛	82¼	82⅛	82	...
66⅝	45	3	Congoleum	82,200	40	35	40	41	—11
27⅝	21½	....	Chicago, Rock Island & P.	4,000	23⅝	23	23½	23⅝	— ⅛
83	76⅝	7	Do. 7s pfd	100	....	78	78	77	— ⅝
69⅝	65⅝	6	Do. 6s pfd	200	67⅝	66⅝	67⅝	66¼	...
30⅝	25⅝	2½	Chile Copper	1,300	27	26⅝	27¼	26⅝	— ⅝
20½	15	....	Chino Copper	600	16⅝	16	16⅝	15⅝	— ⅝
114	100	5	C. C. C. & St. L.	......	....	....	....	103	—1
....	....	....	Do. pfd	......	....	....	....	....	...
75½	65	5	Cluett, Peabody	......	....	....	....	63⅝	...
77⅛	62⅝	7	Coca Cola	23,300	64½	61	64½	62⅛	—2⅝
35½	24⅛	....	Colorado Fuel & Iron	12,700	30⅝	30⅛	32¼	30½	...
31⅛	20	....	Colorado & Southern	......	....	....	....	28½	— ½
74½	66	4	Cuyamel	7,800	62⅝	60¼	63⅛	61⅛	—2⅝
38	33	2.00	Columbia Gas	2,700	34⅝	34	35	34⅝	— ¼
8	6⅝	....	Continental Motors	2,400	7	6⅝	7	6	— ⅝
27⅛	11⅝	7	Consolidated Cigars	100	13⅝	13⅝	13⅝	13⅝	— ½
67⅝	60⅝	5	Consolidated Gas	2,000	62½	61⅝	62½	61⅝	— ⅝
9	4	....	Consolidated Textile	1,300	3⅝	3½	3⅝	3⅝	— ⅛
60	45½	4	Continental Can	4,100	46⅝	45⅛	47⅝	45⅝	—1⅝
167⅝	152⅝	16	Corn Products Refining	700	166	163⅝	166	164	—1
40⅛	32	....	Cosden & Co.	36,000	32½	29½	32½	30	—2⅝
71⅝	50⅝	4	Crucible Steel	5,000	52⅝	51⅝	53⅝	52	—1
....	....	....	Do. pfd	......	....	....	....	87	— ½
18	13⅛	....	Cuba Cane Sugar	7,500	13¼	12½	13⅝	12	—1½
71⅝	58½	....	Do. pfd	17,700	57⅝	53⅝	57½	54⅝	—3⅝
38⅝	31⅝	3	Cuban-American Sugar	3,700	31½	29½	31½	30	—2½
33⅝	29	3	Daniel Boone	9,300	25⅝	21⅝	25⅝	22⅝	—3½
69⅝	42½	....	Davison Chemical	8,400	44	41⅝	44	42	—2⅝
112⅝	104½	9	Delaware & Hudson	......	....	....	....	108	+ ⅝
124	110⅝	6	D. L. & Western	1,000	115¼	114	115⅝	115	— ½
20⅝	17	2	Dome Mines	300	18½	18⅝	18⅝	18	— ½
141⅞	119	8	Dupont	4,400	120⅝	117	121	118	—3
112½	107½	5⅝	Eastman Kodak	2,400	107	104½	107	106	—1½
64	55	4	Electric Storage Battery	1,000	56⅝	55½	56⅝	55½	— ⅝
67½	57½	5	Endicott-Johnson	......	....	....	....	57⅝	—1
28⅛	20⅝	....	Erie	2,000	24⅝	24	24⅝	23⅝	— ½
35⅝	28⅝	....	Do. 1st pfd	2,500	31⅝	31⅛	32⅛	31½	— ½
30⅝	25⅛	....	Do. 2nd pfd	......	....	....	....	25⅝	...
72½	61	8	Famous Players	5,800	69	67½	69	67⅝	— ⅝
50⅝	44⅛	3	Fleischmann	1,100	49⅝	48½	49⅝	48½	— ⅝
....	....	....	Federal Mining & Smelting	500	5⅛	5⅛	5⅛	5⅛	+ ⅛
47⅝	41½	7	Do. pfd	......	....	....	....	....	...
223⅝	183	8	Fisher Body	900	215	212	215	212	...
10½	6⅛	....	Fisk Rubber	300	6⅝	6⅝	6⅝	6½	— ⅝
13⅝	8	....	Freeport Texas	2,300	9⅛	8½	9⅛	8⅝	— ⅝
46⅝	35⅝	....	General Asphalt	4,300	34	31⅝	34	31⅝	—2
97⅝	84⅝	8	General Cigar	......	....	....	....	84½	—1
231½	193½	8	General Electric	10,500	210	204½	211	206½	—3⅝
16⅝	14	1.20	General Motors	8,400	14	13⅝	14	13⅝	— ⅛
82⅝	81	6	Do. Deb. stock 6s	100	82	82	82	81½	...
37	28½	....	Gold Dust	......	....	....	....	30	— ½
26⅝	19	....	Goodrich Co.	300	20½	20	20½	20	— ½
48	39	7	Goodyear pfd	800	41⅝	41½	42	41½	+ ⅝
15⅝	9⅛	....	Goldwyn	1,700	15⅛	15	15⅝	15	...
17⅛	12⅝	....	Granby Cons.	200	12⅝	12⅝	12⅝	12½	— ½
38⅝	35⅝	5	Great Northern pfd	600	35⅝	35⅝	36½	35½	— ⅝
31½	27⅝	3	Great Northern Ore	500	27¼	27	27¼	27	— ⅛
18⅝	13	....	Greene Cananea	......	....	....	....	13½	...
....	....	....	General Petroleum	3,200	41	39⅝	41	39⅝	—2
89½	66	5	Gulf States Steel	2,500	68⅝	65⅝	68⅛	66	—2⅝
52⅝	35⅝	5	Hayes Wheel	300	36⅝	36⅝	37	36	— ⅝
82½	60	....	Houston Oil	8,500	65⅝	61⅝	65⅞	62⅝	—4
29⅝	23	3	Hudson Motors	600	24	23½	24	23⅝	— ⅝
18	13⅝	1	Hupp Motors	300	11⅝	11⅝	11⅝	11⅝	...
105½	100⅝	6	Illinois Central	......	....	....	....	101	— ½
2⅝	⅝	....	Indiahoma Refining	......	....	....	....	⅝	+ ½
27⅝	22½	....	Inspiration Cons.	400	24⅝	24½	24⅝	24½	— ½
25	12⅝	....	Interboro Rapid Transit	2,500	21⅛	19½	21⅛	20	—1⅝
104	90	6	Int'l Business Mach.	1,300	86⅝	85⅝	86⅝	85⅝	— ⅝
2⅝	⅝	....	Int'l Agricultural Corp.	100	⅝	⅝	⅝	⅝	— ⅛
44⅝	41	4	Int'l Cement	300	41⅝	41⅝	41⅝	41⅝	...
27⅝	22	2	Inter. Combustion Engine	1,300	22½	22½	23½	22½	—1½
87½	78	5	Inter. Harvester	2,000	84	83⅛	84	83	— ⅝
108	106	7	Do. pfd	200	107	107	107	107	+1
9⅛	6⅝	....	Int'l Mercantile Marine	200	8⅛	8⅝	8⅝	8⅝	+ ⅛
84⅝	26½	....	Do. pfd	8,000	31⅝	30½	31⅝	31	— ½
15	12½	....	International Nickel	1,400	12⅝	12⅛	12⅝	12⅛	...
42⅝	34⅝	....	International Paper	......	....	....	....	35⅝	—1⅝
66⅝	62⅛	6	Do. stamped pfd	......	....	....	....	66	...
16⅛	12⅝	....	Invincible Oil	3,000	14⅛	13⅝	14⅛	13⅝	— ⅛
52⅝	39⅝	8	*Iron Products Corp.	......	....	....	....	41	—2
23⅝	17½	....	Jewel Tea	......	....	....	....	17	—1
27½	18⅛	....	Jones Bros. Tea	1,000	21⅛	21⅝	21⅝	20⅝	— ⅝
21⅝	17⅝	....	Kansas City Southern	1,000	19½	18⅝	19⅝	18½	— ⅝
52⅝	51⅛	....	Do. pfd	......	....	....	....	51	—1
1	½	....	Kansas & Gulf	......	....	....	....	½	...
38⅝	21½	....	Kayser (J.) Co.	......	....	....	....	22¼	— ½
38	13⅝	....	Kelly Springfield	1,400	15⅝	15⅝	15⅝	13⅝	—1½
38⅝	34⅝	3	Kennecott Copper	5,700	37⅝	37½	37⅝	37⅝	— ⅛
4⅝	2	....	Keystone	500	2	2	2	1⅝	...
....	....	....	Kresge	......	....	....	....	311	—3
95½	79	7	Laclede Gas	500	92	91½	93	91	—3
17⅝	11⅛	....	Lee Rubber	500	10⅝	10⅝	10⅝	10½	...
73⅝	39½	3½	Lehigh Valley	8,000	41	40⅝	41¼	40½	— ⅛
68⅝	58⅝	4	Lima Locomotive	1,300	58	57⅛	58	57⅝	— ⅝
62½	50	....	Loose Wiles Biscuit	400	53	52	53	51	—2⅛
92⅝	87⅝	5	Louisville & Nashville	300	91½	90½	91½	....	...
18	15½	2	Loew's Inc.	1,400	17	16½	17⅛	16½	— ½
8⅝	6	....	Loft Inc.	300	5⅝	5⅝	5⅝	5⅝	— ¼
54	50	....	Liggett & Myers (new)	300	50½	50½	51	50⅝	— ⅛
117⅝	115⅝	7	Do. pfd	200	116⅝	116⅝	116⅝	115¾	...
38⅝	34⅝	3	Lorillard (P.) (new)	1,000	35⅝	35⅝	35⅝	35⅛	— ⅛
116½	113	7	Mackey Co.	......	....	....	....	108	...
90⅝	77½	6	Mack Trucks	3,800	78	76	78	75⅝	—2⅝
31⅝	18	....	Mallinson & Co.	1,200	18⅛	18⅛	18⅝	18¼	...
....	....	....	Manati Sugar	......	....	....	....	55	—1
57	42	....	Manhattan Ry. Guar.	......	....	....	....	52	—3
13½	6⅝	....	Market Street Railway	......	....	....	....	7	...
40⅝	22	....	Do. pfd	......	....	....	....	23	...
71½	43½	....	Do. prior pfd	400	46½	46	46½	45½	—1⅛
37½	25½	....	Maracaibo	12,400	27	25⅝	27	26⅝	— ⅛
42	33	....	Marland Oil	18,200	35⅛	33⅝	35⅝	33⅝	—1⅞
37⅝	32⅝	3	Martin-Parry Corp.	1,200	35⅝	35⅛	35⅝	35⅛	+ ⅛
55⅝	39	....	Maxwell Motors A	2,400	41½	39⅝	41½	39⅝	—1⅛
16	11	....	Maxwell Motors B	1,000	10½	10½	10⅝	10⅛	— ⅛
95	84⅝	5	May Stores	1,400	84	82½	84	82	—2
18⅛	15⅛	1	McIntyre Por. Mines	1,100	15⅝	15½	15⅝	15⅝	— ⅛
38⅝	30½	....	Magma Copper	100	33⅛	33⅛	33⅛	32⅝	...
24⅝	14⅛	....	Mexican Seaboard Oil	1,500	18⅝	17⅝	18⅝	17½	— ⅝
....	....	....	Midvale Steel	......	....	....	....	27⅝	— ⅝
24	20½	2	Miami	600	21⅝	21⅝	21⅝	21⅛	— ¼
6⅞	3½	....	Middle States Oil	1,200	4⅛	3⅝	4⅛	4	— ⅛
4	1⅝	....	Minn. & St. L.	......	....	....	....	2⅛	— ⅛
46	28⅝	4	Minn. St. P. & S. S. M.	100	33⅝	33⅝	33⅝	32	—1
9⅝	7⅛	1	Mother Lode	1,300	8	8	8	7⅝	— ⅛
13¼	10⅝	....	Missouri, Kansas & Texas	200	11	10⅝	11	10⅝	...
34½	29⅝	....	Do. pfd	200	31⅛	31⅛	31⅛	31	— ½
13½	9⅝	....	Missouri Pacific	700	12⅝	12½	12⅝	12½	...
42½	29	....	Do. pfd	2,000	39½	38⅝	39⅝	39	— ⅝
65	61½	4	Montana Power	200	62½	62½	62⅛	62½	...
27⅛	23⅝	....	Montgomery Ward	2,400	22⅝	22⅝	23	22⅝	...
27½	20⅛	3	Moon Motors	1,000	20½	19½	20⅛	19⅝	—1⅛
114⅝	100	8½	Nash Motors	1,400	100	97½	100	99	—2
10⅛	8	....	National Acme	200	8⅛	8	8⅛	8	— ⅛
54⅝	50⅛	5	National Biscuit	700	51½	51⅛	51½	51	— ⅝
72½	62½	3	National Supply Co.	300	62½	61	62½	61	—1¼
44⅞	20⅝	....	National Enameling	3,800	25½	25½	26	25⅝	...
155⅝	127½	8	National Lead	2,200	120⅞	123½	126⅛	125½	—1⅛
....	....	....	Do. pfd	100	112⅝	112½	112½	109⅛	—3⅛
14⅛	11⅝	....	Nevada Consolidated	500	13	13	13	12⅝	— ⅛
117⅝	83½	7	New Orleans, Tex. & Mex.	700	116½	115⅝	116½	116⅛	— ⅝
50	47⅛	4	New York Air-Brake	200	36½	36½	36½	36½	— ½
108⅝	99⅝	7	New York Central	6,800	101⅝	100¼	101⅝	100⅝	— ⅝
79½	72½	6	N. Y., Chicago & St. L.	900	75	74⅝	75⅛	74⅝	— ⅛
87⅝	84½	6	Do. 2nd pfd	......	....	....	....	84¼	...
21	14⅛	....	N. Y., N. H. & Hartford	1,800	17⅝	17⅛	17⅝	17¼	...
19⅝	16½	....	N. Y., Ontario & Western	500	16⅝	16½	16⅝	16⅛	— ⅝
132½	102⅝	8	Norfolk & Western	8,900	126⅝	124⅞	127⅝	125½	—1⅝
25	22	2	North American	1,100	23	22⅝	23	22⅝	— ⅛
55⅝	47⅝	5	Northern Pacific	1,300	51	50⅝	51⅛	51	...
14½	12	....	Nova Scotia Steel	......	....	....	....	9	— ⅛
8	4⅛	....	Ontario Silver (new)	......	....	....	....	3	...
20⅛	16	1½	Orpheum Circuit	600	19	19	19⅛	18⅝	...
11⅞	8⅛	....	Otis Steel	300	8⅝	8⅛	8⅝	8⅛	— ⅝
47	41½	3	Owens Bottle	600	43⅛	43⅛	43½	42⅝	—1⅛
1½	⅝	....	Pacific Development	......	....	....	....	½	...
95⅞	90⅛	5	Pacific Gas & Electric	100	92⅛	92⅛	92⅛	91⅝	— ⅝
12⅞	10½	1.20	Packard Motors	600	10⅛	10	10⅛	10	...
58⅛	45⅝	2	Pacific Oil	44,200	48⅛	45⅛	48⅝	46	—2
61⅛	44⅝	4	Pan-American Petroleum	4,700	46	44⅝	46	44⅝	—1⅝
59½	41⅛	4	Do. Class B	8,200	44⅛	42⅛	44⅛	42⅞	—1⅛
4⅛	1⅝	....	Penn.-Seaboard Steel	900	2	1⅝	2	1⅝	...
46⅝	42⅛	3	Pennsylvania	1,800	44	43⅝	44⅛	43⅞	...
98⅝	93⅝	7	People's Gas	200	93⅛	93⅛	93⅛	93	— ½
45⅝	40½	4	Pere Marquette	17,300	42½	42	44½	43⅞	+1⅝
62⅝	60	5	Do. prior pfd	......	....	....	....	71	...
....	....	....	Do. pfd	......	....	....	....	60¼	+ ⅛
45⅝	42⅛	3	Philadelphia Co.	900	42½	....	....	42⅝	— ¼
42½	33⅝	2	Phillips Petroleum	17,800	38	36⅝	38	37¼	—1
12⅛	8⅛	....	Pierce-Arrow	1,100	8	8	8	8	...
30⅝	20½	....	Do. pfd	1,100	21	19⅝	21	19⅝	— ⅝
4⅛	1½	....	Pierce Oil	1,200	1⅝	1½	1⅝	1½	...
36	20	....	Do. pfd	1,200	21⅝	21⅝	22	21½	— ½
63⅝	60⅛	4	Pittsburg Coal	400	58⅝	58⅝	58⅝	57⅝	— ½
45⅝	38	....	Pittsburg & West Virginia	900	43⅛	42½	43⅛	42½	—1
90	85¼	6	Do. pfd	200	93⅛	93⅛	93⅛	92½	— ⅝
58½	49½	4	*Postum Cereal	200	50⅝	50⅝	50⅝	49⅝	—1⅛
62	47½	4	Pressed Steel Car	1,100	47⅛	46½	47⅝	46½	—1
90	83	7	Do. pfd	......	....	....	....	81	...
43½	20⅝	....	Producers & Refiners	6,400	25½	23	25½	23⅝	—2⅝
44½	39	4	Public Service of N. J.	1,200	42	41⅝	42⅝	41½	— ½
128	113½	8	Pullman	1,200	115⅝	114¾	116	114½	—1⅛
67⅝	56	6	Punta Alegre Sugar	3,900	58	56	58	55⅝	—2⅝
26⅝	22½	1½	Pure Oil	1,200	22⅝	21½	22⅝	21½	—1⅛
115½	106	8	Railway Steel Spring	......	....	....	....	108	+ ½
....	....	....	Do. pfd	......	....	....	....	114	...
12½	9	....	Ray Consolidated	2,000	10	9⅝	10	9⅝	— ⅛
79	52⅝	4	Reading	3,600	53½	52⅝	54⅛	52⅝	— ⅝
49⅝	32⅛	....	Remington Typewriter	100	38⅝	38⅝	38⅝	34	—5
13⅝	8⅛	....	Replogle Steel	2,300	8⅛	8⅛	8⅛	8⅛	— ¼
61⅞	44⅛	....	Republic Steel	1,400	46	44⅝	46⅛	44⅝	—2
....	....	....	Do. pfd	......	....	....	....	84	—1
22⅝	14⅛	2	Reynolds Springs	200	14⅛	14⅛	14⅛	14	—1
74⅝	61⅝	3	Reynolds Tobacco B	300	63	63	63	63	—1½
58½	48	3.46	Royal Dutch	800	54⅛	53⅝	54⅛	54⅛	+ ⅛
54⅛	32⅛	....	Savage Arms	700	48⅝	47⅛	48⅝	47½	—1⅛
24½	19⅛	....	St. Louis & San Francisco	800	20	19⅝	20½	20	— ½
20⅛	16⅛	1	Shell Union	8,300	17	16⅝	17	16⅝	— ⅝
42⅝	33	....	St. Louis, Southwestern	1,000	36	35⅝	36⅝	35½	...
63⅝	57⅝	5	Do. pfd	100	58½	58½	58½	58⅛	— ⅝
10⅛	6⅛	....	Seaboard Air Line	300	9¼	8⅝	9¼	8⅝	— ⅝
97½	82	....	Sears-Roebuck	7,100	84	80⅝	84	80⅛	—3½
6⅛	1	....	Seneca Copper	400	1	1	1⅛	1	— ⅝
25⅝	22⅛	1	Simmons Co.	500	22	22	22	22	...
27⅛	19⅝	2	Sinclair Cons.	9,300	20⅝	20⅛	20⅝	20⅛	— ⅝
29	22⅝	....	Skelly Oil	2,500	23½	22⅝	23½	23	—1⅛
67⅝	58	6	Sloss-Sheffield Steel	900	58½	58⅛	58½	55	—1⅛
93⅛	85½	6	Southern Pacific	25,100	89⅝	89⅞	91⅛	90⅝	+ ⅝
55⅝	38½	5	Southern Railway	7,500	53⅛	52⅝	53⅛	52⅝	— ⅝
73⅛	68⅝	5	Do. pfd	200	71⅝	71⅝	71⅝	71½	— ⅛
18⅛	12	....	Spicer Mfg. Co.	......	....	....	....	11	+ ½
68½	58⅝	2	Standard Oil of California	14,800	57⅝	55½	57⅝	55½	—2¼
42¼	36⅛	1	Standard Oil of N. J.	6,700	36⅛	34⅞	36⅛	34⅝	—1⅛
63⅝	57⅝	4	Sterling Products	100	55⅝	55⅝	55⅝	55½	— ½
100⅝	71⅝	10	Stewart-Warner	22,600	71	69½	73½	69⅝	—1⅝
84⅛	60	6	Stromberg Carburetor	2,500	60	58	61⅛	58½	— ½
108⅝	84	10	Studebaker	24,400	84½	82⅝	83⅝	83⅝	—1⅛
12⅛	7	....	Submarine Boat	500	8	8	8	7⅝	— ⅛
5⅛	2⅝	....	Superior Oil	2,100	4⅛	4⅛	4⅝	4½	— ⅛
....	....	....	Superior Steel	......	....	....	....	26⅝	...
9⅝	6⅝	....	Tennessee Copper	400	6⅝	6⅝	7	6⅝	— ⅛
45⅝	41	3	Texas Company	6,000	40⅞	40⅝	41½	40⅞	— ⅛
65¼	58	6¼	Texas Gulf Sulphur	800	58⅛	57⅝	58⅝	57⅝	—1⅛
30	19	....	Texas & Pacific	2,400	27⅝	26⅝	27⅝	27	— ¼
15⅛	9	....	Texas-Pacific Coal & Oil	500	9½	9¼	9½	9	— ½
12½	9⅝	....	Third Avenue	......	....	....	....	10	— ½
41	35	3¼	Timken Roller Bearings	1,100	35⅝	34½	35⅝	34	—1½
70⅝	53	6	Tobacco Products	11,800	56	53½	56	55⅝	—2⅝
118⅛	113	7	Do. pfd	......	....	....	....	116	...
91⅝	83½	7	Do. A	200	84⅝	84⅝	84⅝	84	—1
6¼	4	....	Transcontinental Oil	4,500	4⅛	3⅝	4⅛	3⅝	— ⅛
....	....	....	Transue & Williams	......	....	....	....	26	...
....	....	....	Twin City Rapid Transit	......	....	....	....	56	—1
64⅝	32	6	Union Bag & Paper	......	....	....	....	49½	...
132⅝	126⅝	10	Union Pacific	1,000	130⅝	130	131	130	...
37	27	2	United Alloy Steel	100	25	25	25	25	— ½
86	75⅝	6	United Drug	......	....	....	....	74⅝	+ ⅛
201½	182	10	United Fruit	200	187	187	187	186	—3
11⅛	7⅝	....	United Railways	......	....	....	....	7⅝	—1
40½	28½	....	Do. pfd	1,100	28⅝	26½	28⅝	26	—2
84⅝	64	....	U. S. Cast Iron Pipe	27,000	77½	75⅝	79⅝	76½	—1¼
83⅝	64⅝	....	U. S. Industrial Alcohol	3,300	66½	64⅛	66⅝	64½	—2
107⅝	95⅛	8	U. S. Realty	1,300	95½	92⅝	95½	92½	—3
42⅝	26	....	U. S. Rubber	1,500	27⅝	27	27⅝	27⅛	...
94⅝	70½	8	Do. pfd	800	74½	74⅛	74⅝	74	— ½
23⅝	18½	....	U. S. Smelting	......	....	....	....	19	...
109	95½	8½	United States Steel	47,200	98⅛	95⅝	98⅛	96	—2⅝
120½	118⅝	7	Do. pfd	500	119⅝	119⅝	119⅝	119¼	— ¼
68	64	4	Utah Copper	......	65½	....	....	66	+ ½
29⅝	16⅝	....	Utah Securities	3,200	27⅝	25⅝	27⅝	27¼	— ⅝
33½	22	....	Vanadium Corp.	500	23	22⅝	23	22⅝	...
10⅝	1⅛	....	Virginia-Carolina Chemical	700	2	2	2	2	+ ⅝
79½	77	....	Virginia Iron, C. & C.	100	45	45	45	45	...
15⅝	8⅛	2	Vivaudou	300	8½	8⅛	8½	8⅛	— ⅛
17⅝	10⅝	....	Wabash	2,200	15⅝	15½	15⅝	15⅝	— ⅛
47⅝	33⅝	....	Do. pfd A	5,500	45⅛	44⅛	45⅛	44⅝	— ⅛
32¼	22½	....	Do. pfd B	200	30⅛	30⅛	30⅛	29	...
39⅝	35⅝	2½	Wells-Fargo Express	......	....	....	....	35⅝	...
11⅝	9	....	Western Maryland	400	9	9	9	9	...
20⅛	16	....	Do. 2nd pfd	......	....	....	....	....	...
19½	14⅝	....	Western Pacific	900	17⅝	17⅝	18⅛	17⅝	— ⅛
63⅝	58	6	Do. pfd	......	....	....	....	60	—2
113	106	7	Western Union	100	106½	106½	106½	106	...
65	58⅝	4	Westinghouse Electric	2,200	60⅛	59½	60⅛	59½	— ⅝
10	7½	....	Wheeling & Lake Erie	600	8⅝	8½	8⅝	9½	+ ⅛
29⅝	25½	2	White Eagle Oil	800	25	24⅝	25	24⅝	— ½
58⅝	50½	4	White Motors	700	52	54	52	50⅝	— ⅝
16⅛	14½	1½	Waldorf	......	....	....	....	14⅝	...
40	35⅝	3	Wrigley	1,000	35⅝	35⅛	35⅝	35¼	— ½
14¼	7⅝	....	Willys-Overland	2,200	8⅛	8⅛	8⅝	8⅛	— ⅛
88	66	....	Do. pfd	1,600	67	66½	67⅝	66⅝	—1¼
28	11½	....	Wilson & Co.	2,700	12	9	12	9	—3⅝
37½	34	....	Wisconsin Central	......	....	....	....	35½	— ½
345	280	8	Woolworth, F. W.	......	....	....	....	305	—12
31⅝	25	....	Worthington Pump	......	....	....	....	24	...

*Ex-dividend.
(Special dividends not listed.)
Total sales of stocks—1,091,700 shares.
Total sales of bonds—$11,365,000.

MARKET REVIEW

[EXCLUSIVE DISPATCH]

NEW YORK, April 21.—Prices on the stock exchange having advanced between Monday of last week and Saturday, proceeded to retrace their steps today; thereby repeating the not very impressive performance wherein the "averages" rose from 83 1-4 around the end of March to 86 1-4 a week later, declined to 82 3-8 in another week, and recovered to slightly more than 84 in the next few days. Today the decline occurred chiefly in the industrial shares. The selling was conducted under the familiar professional auspices and, perhaps, because the argument of lower prices for industrial products had become worn through repetition, the day's stock market talked excitedly of Chairman Gary's remarks at the steel corporation's annual meeting.

It was known to pretty much everyone before the meeting that reaction from the recent record-breaking production of steel was occurring; but in Wall street's mind knowledge of a fact is one thing, but admission of it by a high authority something wholly different. Therefore, United States Steel shares were made the focus of the day's speculative demonstration and other industrial stocks declined a point or two with them. This movement converged particularly on the highly speculative stocks of that class, which in recent markets have been going alternately down and up without any change in surrounding conditions, somewhat like the forward and backward movements of a deadlocked football game. It is not easy to take deep interest in a market of this sort.

Today's cotton market moved in an even more erratic way; but for the vagaries of cotton prices there is always this to be said in the present situation—that two diametrically opposite lines of reasoning prevail, each based on solid facts and drive the speculative market alternately to one conclusion or the other. As soon as reflection, on the fact that only drastic restriction of consumption can avoid exhaustion of cotton reserves at the season's end, has caused a rise in the price, reflection on the fact that spinners cannot sell their goods on the basis of higher cotton causes a decline.

The last mentioned mood prevailed in the cotton market today and the spot price went down, more than 3-4 cents a pound to the lowest price in exactly two weeks. Since last October cotton has risen from 31⅛ to 37 5-8, fallen to 26 3-4, risen to 31 5-8 and is now back again below 30. There is something to the stock exchange's purposeless excitement in all this but it has its excuse in the real perplexities of the situation.

European exchange rates were watched with interest today, in view of the fairly rapid advance which had occurred on Friday and Saturday, with Europe itself closed for business during the Easter holidays. Today was another European holiday; but if Wall street had a free hand for bidding up rates, it was probably inspired with caution as to the point that London and Paris might not choose instantly to follow the New York lead tomorrow. In today's earlier transactions, both sterling and francs went above the previous high level of the year, but this was followed by what appeared to be realizing sales on the speculation for the rise.

Prices Tumble

[BY A. P. NIGHT WIRE]

NEW YORK, April 21.—Stock prices broke sharply today under the weight of the large volume of selling for both accounts. Selling pressure extended over a wide list, but was most effective in the steel, oil, sugars and textile issues.

A break of more than 17 points in Congoleum, believed to represent the enforced liquidation of a bull pool, unsettled the general list soon after the opening. The first sale of this stock was a block of 13,000 shares at "the spread opening" price of $49 to $35 a share, as against $52.25, the closing price on Saturday. Total transactions in this issue exceeded 100,000 shares.

Selling became more active after midday as a result of the pessimistic interpretation placed by traders on Chairman Gary's remarks at the annual meeting of the stockholders of the United States Steel Corporation. His statement that further recessions in business activity are likely because of the fact that this is a Presidential year was seized upon by bear operators as an excuse for an attack on the steel shares. United States Steel common was hammered to within a quarter of a point of the year's low at 95⅝, but it rallied later to 96¼, off 2⅝. Republic and Gulf States steels dropped more than 2 points each.

Heavy liquidation of the oil shares sent practically all the active issues, including Standard Oil of New Jersey and California, Marland, Cosden and Pacific to new low prices of the present year during the session, which was one of the most active in the last two months. So great was the decline in industrials that it sent the average of twenty leading stocks in that group to a new 1924 minimum. The average of twenty leading railroad stocks is now about half a point above the year's low.

Included in the list of new lows were Baldwin, American Sugar Refining, American Can, Dupont, United States Industrial Alcohol, General Motors, American Woolen, National Lead and Baltimore and Ohio.

Outstanding strength was shown by Chesapeake and Ohio, which crossed 75 for a net gain of nearly 3 points on reports that the proposed merger of the road with the Nickel Plate would result in the common stock being placed on a 7 per cent basis.

Call money held at 4 per cent all day. Time money and commercial paper markets were quiet with 4½ per cent as the ruling rate.

Owing to the observance of the Easter Monday holiday abroad, trading in the foreign exchanges was quiet. Demand sterling and French francs recorded new 1924 highs at $4.38⅝ and 6.36½ cents, respectively, but eased off in the last trading.

Stock sales, 962,100 shares. Twenty industrials averaged 90.45; previous day, 91.78; high, 1924, 101.24; low, 90.45. Twenty railroads averaged 81.45; previous day, 81.87; high, 1924, 86.32; low, 81.00.

Grain Sellers Find Technical Position Weak

[EXCLUSIVE DISPATCH]

CHICAGO, April 21.—A weakened technical position was disclosed in the grain markets, resulting in a lower range, the finish being at net losses of ⅝@1c on wheat, 1c on corn, ¼@⅜c on oats and ⅛c on rye.

There was active buying of May wheat early by commission houses with eastern connections, and the Northwest and Southwest bought July, but as soon as the buying ceased the market started to react, and at the inside prices was off 1⅛@1⅜c from the top, with the finish on a small rally, with May at 1.03⅝@1.04, July at 1.05⅝ and September at 1.06⅛@1.06⅜.

There was considerable changing under way between the various deliveries, with an elevator interest buying May and selling July at 2c difference early. The spread widened to 2⅛c later, but closed up again. Winnipeg May at one time was 5 cents under Chicago, compared with 2⅛c last week, and was 4⅛c under at the last.

Routine developments were mainly in favor of the bulls, but as values had been on the upgrade for nearly a week, the reaction was not surprising. Conflicting reports came from Washington regarding the outlook for action on the McNary bill during the present session in Congress, and developments there are being closely watched. A decrease of 1,849,000 bushels in the visible supply brought the total down to 54,834,000 bushels, against 45,505,000 bushels last year. Canadian ports have officially been declared open for navigation. Little was heard regarding export demand, as foreign markets were closed.

Local traders made an attempt to advance corn prices early in sympathy with wheat, but the undertone was heavy and when wheat weakened, corn followed, and closed about the bottom, with May at 77⅝@77¾, July at 78⅝@78¾ and Sept. at 78⅝@78¾. The continued slow eastern cash demand counts heavily against values, and creates much local bearish sentiment. However, messages from the seaboard indicated that about half of the 5,900,000 bushels of corn at Duluth had been sold for shipment.

Visible supply of corn decreased 652,000 bushels for the week, and is 21,087,000 bushels compared with 24,633,000 bushels last year. Local receipts were 181 cars, including thirty-two cars No. 3, the highest percentage of this grade on the crop.

Scattered longs were on the selling side of May oats and made a break of 1 cent from the early top. On the dip, offerings were absorbed by shipping houses and a rally followed. Cash oats were off ⅛@½c as compared with May here and off ¼c at Minneapolis. Receipts, 122 cars.

Houses with eastern connections bought rye, while the Northwest was a persistent seller of July. Nothing was heard regarding export demand.

Range of Futures

Wheat	Open.	High.	Low.	Close.	Prev. Close.
May	1.04⅛	1.05⅛	1.03⅝	1.03⅞	1.04⅝
July	1.06⅛	1.07⅛	1.05⅝	1.05⅝	1.06⅝
Sept.	1.07⅛	1.08⅛	1.06⅛	1.06⅛	1.07⅝
Dec.	1.10⅛	1.10⅝	1.08⅝	1.08⅝	1.10⅛
Corn—					
May	.78⅝	.78⅝	.77¼	.77⅝	.78⅝
July	.79⅝	.79⅝	.78⅝	.78⅝	.79⅝
Sept.	.78⅝	.79⅛	.78⅛	.78⅝	.79⅛
Oats—					
May	.47⅛	.47⅛	.46⅝	.46⅝	.47⅝
July	.44⅝	.44⅝	.43⅝	.43⅝	.44⅝
Sept.	.40⅝	.40⅝	.40⅛	.40⅝	.40⅝

WINNIPEG

Wheat—	Open.	High.	Low.	Close.	Prev. Close.
May	.99⅝	1.00⅛	.99⅝	.99⅝	1.00
July	1.02⅛	1.02⅝	1.01⅝	1.02	1.02⅛

Cash Prices

[EXCLUSIVE DISPATCH]

CHICAGO, April 21.—Wheat: No. 1 hard winter, 1.06⅝@1.12⅛; No. 2 hard winter, 1.05⅛@1.09⅛; No. 3 hard winter, 1.05@1.06⅝.

Corn, No. 2 mixed, 79⅛; No. 5 mixed, 76⅝; No. 2 yellow, 81@81½; No. 3 yellow, 78@80; No. 6 yellow, 75⅝; No. 3 white, 81; No. 6 white, 75⅛; sample grade, 71@74⅝.

Oats, No. 1 white, 50⅛; No. 2 white, 48⅝; No. 3 white, 46⅝@49; No. 4 white, 47@47⅝; sample grade, 45@47⅛.

New York Grains

[BY A. P. NIGHT WIRE]

NEW YORK, April 21.—Wheat: Spot, irregular; No. 1 dark northern spring, c.i.f., New York, opening navigation, 1.40; No. 2 hard winter, f.o.b., New York, 1.23; No. 1 Manitoba, do., 1.16⅝; No. 2 mixed Durum, do., 1.18.

Corn: Spot, easy; No. 2 yellow and No. 2 white, c.i.f., track, New York, domestic, all by rail, 97⅛; No. 3 mixed, do., 96⅝.

Oats: Spot, easy; No. 2 white, 59.

Los Angeles Grain Exchange

DAILY BOARD QUOTATIONS

Arrivals: Wheat, 29; barley, 11; corn, 21; milo maize, 4; kafir, 1; Egyptian corn, 1; flour, 16; bran, 7; cereals, 3; rice products, 1; oats, 16; cottonseed products, 6; poultry feed, 5. Total, 121. Hay, 71.

PRODUCE MARKET

DAILY MARKET REPORT

Trading yesterday was moderate. Supplies were generally moderate, with a fair demand. Asparagus and tomatoes are higher, with lighter receipts. Bananas are slightly higher, with track holdings cleaning up. Cauliflower is scarce and high and shows only ordinary quality.

Actual prices obtained yesterday by Los Angeles jobbers from their sales to retailers, peddlers, hotels, restaurants, cafeterias, etc., as compiled by the United States Bureau of Markets are:

APPLES—6 cars California, 4 Washington arrived; 13 unbroken and 5 broken cars on track. Watsonville, Yellow Newtons, fancy, 3.00@3.25 cwt. Washington: Winesaps, fancy, 1.75@2.00; extra fancy, 2.15@2.25; Rome Beauty, fancy, 1.75@1.85; extra fancy, 2.00@2.15. Tucalpa, Winesaps, loose, 3.00@3.25 cwt.

ARTICHOKES—150 crates express and 1 carlot arrived; 1 unbroken car on track. Fancy, 60@75; medium to large, 45@50 per dozen.

ASPARAGUS—291 crates express and 3 carlots arrived, 2 unbroken and 2 broken cars on track. Northern, green, mostly, 11@13; few, 14; poorer, 8@10 per pound.

BANANAS—Central Americans, 6⅝@7½ per pound.

BUNCHED VEGETABLES—Per dozen bunches: Beets and carrots, 30@35. Chicory, 25@30. Spinach, 30@35. Turnips, 50@60. Radishes, red, 20@25; whites, 50@65. Onions, 10.

CABBAGE—3 cars California arrived; 2 unbroken cars on track. Locals, 3@4 per pound.

CAULIFLOWER—Locals, mostly 1.00@1.25; few, best, 1.50@1.75 per dozen.

CELERY—San Diego, mostly 5.00@5.25; few fancy, 5.50@6.00. Locals, mostly 3.50@4.25; poorer, 2.50@3.00; few fancy, 5.00@5.75 crate.

GRAPEFRUIT—1 unbroken car on track. Imperial Valley, special brands, 4.00@4.25; poorer, small, 3.00@3.50. Locals, special brands, 3.25@3.50.

LEMONS—Special brands, 3.75@4.25; choice, 2.75@3.25; market pack, 2.00@2.50; loose, 1.50 box.

LETTUCE—1 car California arrived; 1 unbroken and 1 broken car on track. Locals, 1.25@1.50; few best, 1.75 per field crate.

ONIONS—4 California arrived; 3 unbroken cars on track. Stocktons: Browns, 1.75@2.00; whites, 3.75@4.00 cwt. New stock, Imperial Valley, whites, 2.75@3.00 per bushel crate.

ORANGES—Southerns, special brands, 4.50@4.75; 200s and smaller, 3.75@4.25; market pack, 3.00@3.25; culls, 1.00@1.25 per picking box.

PEAS—270 sacks arrived. San Luis Obispo, few fancy, 16@17; mostly, 14@15.

PEPPERS—1 broken car on track. Mexicans, bells, 14@17; chilis, 10@12 per pound.

POTATOES—21 cars Idaho, 1 Oregon, 3 Utah, 1 Washington arrived; 4 diverted; 72 unbroken and 8 broken cars on track. Per cwt.: Idahos, Russets, 2.50@2.75; poorer, 1.75@2.00. Washingtons and Oregons, Burbanks, best, 2.00@2.25; poorer, 2.50@2.75. New stock, San Diego, 8@9 per pound.

RHUBARB—Locals: Cherry and strawberry, 1.50@1.60 box; ordinary varieties, 1.25@1.30 box.

SACKED VEGETABLES—Per sack: Beets, 1.25@1.50; carrots, 1.50@1.60; turnips, 2.50@2.75; rutabagas, 2.75@3.00.

SQUASH—323 crates arrived. Imperial, summer, 1.25@1.50 per crate; Italian, 1.25@1.35 per flat.

STRAWBERRIES—1304 crates arrived. Locals, mostly 3.00@3.25; few best, 3.50; poorer, 2.75@2.00 crate 30 pints. Imperial Valley, best, 1.25@1.50 tray 12s; poorer, 75.

TOMATOES—4 cars Mexicans arrived; 4 unbroken and 3 broken cars on track. Mexicans, best originals, 1.75@2.00; poorer, 2.00@2.25; repacked, 2.75@3.00 per lug. Loose, pinks, per 12s; ripes, 6@8 per pound. Imperial, 3.00@3.25 per crate.

MISCELLANEOUS—Garlic: Northern, 8@10; poorer, 6@7 lb. Tangerines: Locals, large 6@8; small, 4@5. Cucumbers, hothouse, No. 1, 1.50@1.75; few fancy, 2.00; poorer, 1.25 per dozen; Mexicans, mostly, 3.00 per lug. Garlic, New Mexicans, 12@13 per pound.

BURIED GOLD

Vast Undeveloped Wealth Waiting for the Miner's Pick to Put it into Circulation.

The Monarch Mining Company, located in Calaveras County, State of California, owns one mile of the famous Table Mountain Channel which is the greatest known GOLD bearing belt in the world.

TIME WAITS FOR NO MAN!

The Monarch Mining Company, holding permit No. 27052 from the Commissioner of Corporations, offers for the first time to the public a limited number of 8% Cumulative Preferred Stock at par $1.00 per share for the purpose of providing funds to equip and open the property by a main working tunnel to tap bottom of The Ancient River Channel.

This Is Your Time
Write! Investigate! Invest!

MONARCH MINING COMPANY
Room 401—336½ So. Broadway
Los Angeles, California.

CLIP AND MAIL TODAY
MONARCH MINING COMPANY:
Without obligation on my part you may mail me Prospectus.
Name ....
Address ....
City .... State ....

Organizing a Company?

Whether your Company should be a corporation or a "common law" company; its capitalization; kind of shares, negotiations for permit to sell securities, etc., are matters concerning which organization specialists may render valuable aid. Your organization matters can be efficiently handled through this office, all legal work being supervised by an organization attorney of many years' experience. Do you need—

Capital for Financing?

My financing service is a specialized service for organizers desiring to place their investment offers in the Los Angeles field only. Every new project cannot succeed by this or any other plan, but if your proposition is meritorious you can expect returns only when your investment offer is properly presented and "followed up" by personal salesmen.

Before organizing your company or deciding your financing plans, you are invited to consult with me personally.

Horace D. Hitchcock
Suite 504-6-8-10 Laughlin Building
315 S. Broadway

8% FIRST MORTGAGE $1,000 GOLD NOTES
Secured by the New Three-Story
WESTMINSTER ARMS APARTMENTS
560 North Kingsley Drive (near Melrose Ave.)
Interest Quarterly by Coupon.
Send for Pamphlet
AMERICAN MORTGAGE COMPANY
1049 South Hill St.
TRinity 6181

PRESTIGE
You are invited to join progressive group of business men and bankers in the financing of well-established, dividend-paying, local finance company. Board vacancy now open. $50,000 or more. Less amount not considered. Fine money maker. Investment protected. Confidential details delivered in person by responsible agent. One of the big things in Southern California.
Address WW, Box 109, TIMES OFFICE.

WANTED SALES MANAGER
By going Financial Institution with an unusually attractive proposition. Must have following in Los Angeles. Refer to record of achievement in answer to this adv.
WW, Box 410, Times Branch, 621 So. Spring St.

UNLISTED STOCKS & BONDS
Financial Responsibility & Nationwide Market Facilities—Largest Unlisted Stock & Bond House on Pacific Coast
Leonards & Co.
728 So. Spring St. VAndike 2331.

Legal

To Joseph S. Gross, late of No. 614 East 9th Street, Los Angeles, California, also of Compton, Route 2, Los Angeles, California.

You are hereby notified that a final rule for divorce has been granted against you at the suit of Mary R. Gross, your wife, which will be heard in the Court of Common Pleas No. 4 of Philadelphia County, State of Pennsylvania, of June Term, 1921, No. 58, on Friday, the 9th day of May, A. D. 1924, on which day you may appear and show cause, if any you have, why such divorce should not be granted against you.

HENRY J. SCOTT,
Attorney for Libellant,
Room 410 Franklin Trust Building,
No. 20 South 15th Street, Philadelphia, Pennsylvania.

SEALED PROPOSALS will be opened by the Supt. of Lighthouses, San Francisco, Calif., at 2 p. m. May 22, 1924, for constructing three frame dwellings and a fog signal building at Point Vincente, Calif. Information on application.

WHAT'S DOING TODAY

Baseball, Washington Park, afternoon. Vernon vs. San Francisco.
Associated General Contractors luncheon, Alexandria, noon.
Dance for employees of Blackstone's, Alexandria, evening.
Advertising Club luncheon, Biltmore, noon.
Soroptimist Club luncheon, Biltmore, noon.
Robley D. Evans Post, No. 136, W.R.C., meeting, Patriotic Hall, 1816 South Figueroa, 1 p.m. Joint meeting with post in evening.
Meeting of Los Angeles chapter, National Association of Cost Accountants, City Club, C. C. Chapman Building, Eighth and Broadway, evening. H. A. Nater and Harry H. Baskerville, speakers.
Eugenesis Club meeting, Southwest Museum, 2 p.m. Terrance C. Welch will give an illustrated lecture on Japan.
Los Angeles branch, League of American Pen-women, meeting, Hollywood Branch Library, 6357 Hollywood Boulevard, 2 p.m.
Chess and Checkers, room 820, Union League Building, Second and Hill, 7 a.m. to 12 p.m.
Dancing, Cinderella Roof, Sixth and Olive, evening.
Concert, Westlake Park, evening.
Illustrated lectures and scenic motion pictures, Chamber of Commerce, 10 a.m. to 4:15 p.m.
Free, permanent California exhibit, scenic motion pictures, State Exposition Building, Exposition Park, 10 a.m. to 5 p.m.
Los Angeles Museum exhibit, Exposition Park, 10 a.m. to 4 p.m.
Southwest Museum exhibit, Southwest Museum, afternoon.
Boxing, Jack Doyle's Vernon arena, evening. Ted Morgan vs. Stewart McLean.

MOTION PICTURES.

Alhambra, Hill, between Seventh and Eighth—"Why Men Leave Home."
California, Eighth and Main—"Three Weeks."
Criterion, Grand at Seventh—Norma Talmadge in "Secrets."
Clune's Broadway, Broadway, between Fifth and Sixth—"The Dancing Cheat."
Grauman's Hollywood, McCadden Place and Hollywood Boulevard—"The Ten Commandments."
Grauman's Metropolitan, Sixth and Hill—Thomas Meighan in "The Confidence Man."
Grauman's Million Dollar, Third and Broadway—Leatrice Joy in "Triumph."
Grauman's Rialto, Sixth and Broadway—Gloria Swanson in "Society Scandal."
Loew's State, Seventh and Broadway—Jackie Coogan in "A Boy of Flanders."
Millers, Main and Ninth—Pauline Frederick in "Let No Man Put Asunder."
Mission, Ninth and Broadway—"Thy Name is Woman."
Tally's Broadway, Broadway, between Eighth and Ninth—"The Hunchback of Notre Dame."

STAGE.

San Gabriel Mission Play House, San Gabriel—"La Golondrina."
Biltmore Theater, Fifth and Grand—"Lightnin'."
Morosco Theater, 744 South Broadway—"Where Leave."
Majestic Theater, Ninth and Broadway—"All Alone Susan."
Grand-avenue Theater, 730 South Grand—"The Invisible Husband."
Egan Theater, Pico and Figueroa—"White Collars."
Mason Operahouse, 127 South Broadway—Robert B. Mantell in "Richelieu."

VARIETIES.

Orpheum, 633 South Broadway—Sarah Padden & Co.
Hillstreet, Eighth and Hill—Ernest R. Ball, Popular Composer.
Burbank, Sixth and Main—"Burbank Baby Dolls."
Hippodrome, Fourth and Main—Vaudeville.
Pantages, Seventh and Hill—Ting Foo Chinese Jazz Band.

BRIDGE TEA PLANNED AS CHARITY BENEFIT

FUNDS RAISED AT SOCIETY AFFAIR FOR MEXICAN NEEDY IN CITY

Mrs. Serena Orena de Koch will give a bridge tea at her home, 2101 South Gramercy Place, for the benefit of St. Martha's Relief Society next Thursday at 2:30 p.m. The guests will be entertained with a musical program offered by Miss May Trude, Hollywood's dramatic and lyric soprano. Princess Sulkowski and Mrs. Joseph Bernard will preside at the tea tables.

The funds of the society go wholly for the relief of the needy Mexicans of Los Angeles. During the past six months these charitable women workers have helped more than 4000 Mexicans.

Among those who have taken tables are: Mrs. E. L. Doheny, Mrs. Lucien Brunswig, Mrs. George Allen Hancock, Mrs. Elsie Kerckhoff, Miss Marie Rose Mullen, Mrs. W. E. Hampton, Mrs. D. Orena, Mrs. William Brophy, Mrs. Gregorio Delamo, Mrs. William Gray, Miss Florence Dailey, Mrs. G. Poxon, Mrs. M. Latz, the Misses Bernard, Mrs. F. Bottiller, Mrs. Gertrude S. Lewis and Mrs. Joseph Bernard.

Assisting Mrs. De Koch and the Misses De Koch will be Miss Cecilia Bottiller, Miss Ynez Orena, Miss M. Brunswig, the Misses Freese, Miss Rosario Dockweiler, Miss Florence Dailey and others.

Street-Hawking Campaign Under Way; Two Held

A campaign against the practice of some store proprietors in hiring "barkers" to stand in front of their stores and shout out the wares has been started by the Merchants' and Manufacturers' Association.

As a result of this campaign two men were arrested Friday on a charge of selling in violation of the city ordinances. The two asserted offenders, M. Baron, proprietor of a millinery store at 135 South Broadway, and Jack Seltzer, an employee, were arraigned before Police Judge Chambers. Baron was fined $25 but the fine was later suspended. Seltzer appealed his case, declaring that he had a legal right to stand in front of the store and shout out the wares because he has a peddler's license.

PASADENAN INJURED IN VENICE ACCIDENT

By a "Times" Staff Correspondent

VENICE, April 21.—Thomas F. Lee of 204 Fair Oaks avenue, Pasadena, was painfully injured here today in a traffic accident at Dudley avenue and the Speedway. He was riding in a machine driven by W. T. Jenkins of 1349 Fourth street, Santa Monica. Another car driven by an unidentified man struck Jenkins's machine. Jenkins was not hurt but Lee suffered severe cuts and bruises on his face and body.

PUPPY SAVES MAN IN BURNING HOUSE

SHREWSBURY (Mass.) April 21.— Awakened by his Scotch collie puppy pulling at the neckband of his nightshirt, Charles Currin, who lived alone in a small house on the South Quinsigamond avenue, had barely time to escape with his life. The house and contents were destroyed by fire. The origin of the blaze is a mystery.

Johnny's Hard Lesson

A father read over a list of five questions which his small son was called upon to answer in school that day. "Did you miss any of the five?" asked the father. "Yes," replied the boy. "I missed the first two and the last three."

BUSINESS BREVITIES.

(Advertising)

The Times Branch office, 621 South Spring street. Advertisements and subscriptions taken. Telephone MEtropolitan 0700.

McCARTNEY SEARCH IS FRUITLESS

Officers Comb Towns on Border in Vain; Traces Believed Found

After combing Mexican and border points for five days in search of Grant McCartney, Los Angeles real estate man, charged with trying to frame up evidence against his wife, Mrs. Paule McCartney, Deputy Sheriffs Stensland and Weir of the homicide squad of the Sheriff's office returned to Los Angeles at 9 p.m. yesterday.

While traces of the missing real estate man are believed to have been found at Tia Juana and Mexicali, the officers were unable to locate McCartney at these towns or at Ensenada, San Diego, Calexico or El Centro. The most promising clew was uncovered at Mexicali, where United States customs officials said they recognized a picture of McCartney as that of a man who, they declared, went into Mexico several days ago.

McCartney is charged by his wife with attempting to secure false evidence against her at a roadhouse on the 6th inst., and with striking her with the butt of a revolver. Sidney Blair, former process server, now under arrest at Albuquerque, is said by Mrs. McCartney to have lured her to the roadhouse on the pretense of serving papers on her husband.

LONG-DISTANCE PHONE FOR THE MEXICANS

The Mexican government has recently granted a franchise for long-distance telephone service throughout the country to a new corporation which expects soon to begin the erection of an extensive system of trunk telephone lines.

The concession, says an announcement from the Mexican Department of Communications and Public Works, reserves for the government a royalty of 20 per cent of the new company's gross receipts, and provides that the whole plant shall revert to the Mexican government after a certain term of years. Commercial telephone stations are to be installed, however, only in towns where there is no telegraph service.

The Mexican telegraph system is operated by the government, but according to the latest figures available, about 43,300 of the 45,400 telephones in the country are owned and operated by private companies. The government runs only a small system of less than 1900 telephones. — [Telephone Press.

Mistook the Signal

The woman was signaling the tram car in the orthodox fashion of her sex, but it did not come to a halt until eight people had shouted "Hi!" and six small boys had had an impromptu competition in shrill whistling.

Then she glared at the conductor indignantly.

"Why didn't you stop the car for me?"

"How was I to know you wanted to get on?"

"Didn't you see me swiniging my arms and jumping up and down and waving my umbrella?"

"Of course. Could anyone help seeing you? The whole street was looking at you."

"Then why didn't you stop when you saw me?"

"I thought you were dancing to that organ."—[Exchange.

A Desirable Maid

Mrs. Tattle: I'm rather hard to please. Have you had much experience as a maid.

Applicant: I worked for Mrs. Naggers for six months before she and her husband separated.

Mrs. Tattle: I'll engage you. Now tell me all about it.—[Pearson's Weekly.

Keyes Appeals to Voters for Police Bonds

Declaring that an adverse vote on the $1,600,000 police bond issue on May 6 will have a harmful effect on the morals of police officers and will encourage crime by letting criminals know the local police department is not adequately equipped, Dist.-Atty. Keyes yesterday issued a statement appealing to voters to write "yes" opposite Bond Issue No. 5.

"Prevention of crime is better economy that the prosecution of criminals," declared Mr. Keyes. "An adequately equipped and efficient police force is one of the best preventives of crime.

"Chief Vollmer cannot be praised too highly for his success in bringing the police department to its present degree of efficiency. But even these efforts must fail eventually if the equipment to be obtained from the pending bond issue is not forthcoming."

Anthony's Mistake

In a book by Trollope we read: "Squash is the pulp of the pumpkin and is much used in the United States." Anthony evidently gave a literal interpretation to the old joke about throwing up a pumpkin and having it come down squash!—[Boston Transcript

Teeth as Low as $5
Best Set $7

Best set, none better, no matter how much you pay. Including your choice of best plate material (metal excepted.) Guaranteed 10 Years $7.00

MY EXTREMELY LOW PRICES
Teeth as Low as $5.00
Best Set of Teeth (either set) $7.00
Gold Crowns (22 karat) $4.00
Bridgework (22-karat) $4.00
Porcelain Crowns $4.00
Gold Fillings .... $1.00 up
Gold Inlays .... $1.00 up
Synthetic Porcelain Fillings .... $1.00 up
Silver Fillings .... 50c up
Cement Fillings .... 50c up
Teeth Treated 50c
Pyorrhea Treatment, per tooth $2.00
Nerve Removed (Painless) $1.00
Teeth Extracted (Painless) 50c
No charge for Painless Extracting and Cleaning when other work is contracted for.
NOT A DENTAL PARLOR. A PRIVATE high-class, up-to-date, SANITARY dental office with sterilized instruments and gentlemanly operators whom you will not be ashamed to recommend to your friends.

X-RAY PRICES
Single exposure $1.00
Additional exposures (each) 75c
Ten exposures $5. Complete set (12) $6
Perfect Pictures Guaranteed. Examinations Free

DR. FAIRFIELD
Entire Third Floor. Next to Arcade Bldg.
536 S. Bdwy. TUcker 5236

Wonderful Silk Stockings

Box of 4 pairs for $5.50

Guaranteed to give full service. Colors and sizes as you desire. They wear like sixty—all perfect, too! With a ravel stop to prevent runners. Chiffon Silk Stockings, 3 pairs for $5.00.

Buy a box today! Call at our upstairs shop, Room 408, Stack Building, 4th and Broadway, Entrance 228 W. 4th St.

Mail orders given prompt attention.

AMERICAN SILK MILLS

BLACK AND WHITE CABS
TRinity 1234

KEIM FURNITURE STUDIO
627 South Western Ave.
AN EXCEPTIONAL OPPORTUNITY

The Genuine Mahogany Sheraton Buffet, 72 in.; ..-ft. Table and 6 Chairs, including one Arm chair.
FORMERLY $470.00, NOW $325.00
MANY OTHER STYLES ON SALE.

This 7-foot Davenport, best Mohair, best construction, solid Mahogany hand-carved frame
WAS $250, NOW $195.

SLIGHTLY USED
Parlor Suites
Less Than Half Price — While They Last
Luxurious Custom made 3-piece Sets. Heavily overstuffed pillow arms, hand tied bottoms and backs, serpentine fronts.
Finest "Royal Mohair"
$375.00 Suite $175.00
$450.00 Suite $198.00
Cheaper Than Any Factory or Dealer
2nd floor 627 So. Broadway 2nd floor

"The chic rhythm of Youth's simple lines"
Myer Siegel & Co.
617-619 S. Broadway
SECOND-DAY OFFERING IN OUR
AFTER-EASTER SALE
Early Summer
SUITS
Special at

$33.00 Were Up to $40.00
$43.00 Were Up to $69.50
$53.00 Were Up to $75.00
$63.00 Were Up to $95.00
EARLY SUMMER ACCESSORIES ARE DIFFERENT

America's Finest Store
VOGUE COMPANY
BROADWAY AT EIGHTH
Featuring New Fashions in
BLOUSES

Individually Tailored of Fine Shirtings and Dimities
Splendid Values
$1.95
Choice of Several Collars

NEW models skillfully tailored. Some have collars and cuffs of linen in tan or white—others in peach, tan and blue. For wear with the tailored suit and smart sports sweaters.

MAIL ORDERS FILLED

Special Table Mat 50c

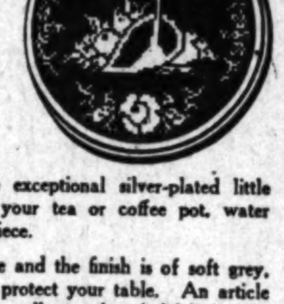

Another shipment of these exceptional silver-plated little table accessories. Ideal for your tea or coffee pot, water pitcher, flower vase or centerpiece.

The designs are very unique and the finish is of soft grey, while the heavy felt base will protect your table. An article that your table should have, as well as a thoughtful little gift. Mail orders will be given prompt attention.

Donavan & Seamans Co
743 So. Broadway—Est. 31 Yrs.
Platinum, Gold & Silversmiths
OPPOSITE MOROSCO THEATER

TONSILITIS
Constructive Treatments
CLINORIUM
"The Place to Get Well"
Dr. Louis C. Shingle D.P.
BEacon 3201
1001 W. Washington St.

The Keeley Treatment

For the treatment of Liquor and Nervousness Diseases. We permanently remove the crave for liquor, in all cases, and at the same time improve the physical and mental condition.

2400 W. PICO ST., LOS ANGELES, CAL. Phone 556-188

THE WEATHER

[Official Report]

LOCAL OFFICE, U. S. WEATHER BUREAU, Los Angeles, April 21.—[Reported by H. B. Hersey, Meteorologist.] At 5 o'clock a.m. the barometer registered 29.96; at 5 p.m., 29.88. Thermometer for the corresponding hours showed 54 deg. and 55 deg. Relative humidity, 5 a.m., 83 per cent; 5 p.m., 55 per cent. Wind, 5 a.m., east, velocity 4 miles; 5 p.m., southwest, velocity 5 miles. Temperatures, highest, 69 deg.; lowest, 53 deg. Rainfall for season, 6.19 inches; last season to date, 9.57 inches. Barometer reduced to sea level.

WEATHER CONDITIONS.—Rain fell yesterday at some stations in the North Atlantic States, the lake region and the Missouri and Upper Mississippi valleys. The precipitation was generally light, the heaviest reported being only .54 of an inch at St. Paul. Moderate temperature prevailed over practically the whole country Monday morning. In Southern California clear weather with moderate temperature was experienced Sunday. It was cloudy Monday morning at all stations from the sea to the mountains, but clear east of the mountains. Mt. Wilson reported top of fog to be about 2000 feet above sea level. Fair weather with moderate temperature may be expected in this vicinity Tuesday.

SUN, MOON AND TIDES.—Los Angeles, April 22: Sun rises 5:13 a.m., sets 6:29 p.m. Moon rises 10:19 p.m., sets 8:36 a.m. Los Angeles Harbor, April 21: High tides, 12:02 p.m. and 11:26 p.m.; low tides, 5:40 a.m. and 5:06 p.m.

LOCAL TEMPERATURES. — Minimum and maximum temperatures from Southern California points, reported yesterday to the Los Angeles office of the U. S. Weather Bureau, were as follows:

Stations—	Max.	Min.
Calexico	94	46
Los Angeles Harbor	65	52
Mt. Wilson	70	46
Newport Harbor	63	53
Pasadena	77	57
Pomona	84	49
Porterville	80	45
Redlands	81	43
Riverside	85	48
Santa Barbara	70	54
San Bernardino	83	47
Santa Ana	75	53

LOCAL FORECAST

For Los Angeles and vicinity: Forecast Tuesday, fair; east portion, unsettled, partly cloudy weather; west portion, moderate winds, mostly westerly.

STATE FORECAST

SAN FRANCISCO, April 21.—Weather forecast: San Francisco and vicinity: Probably showers Tuesday, moderate winds, becoming southerly.

Northern California: Partly cloudy, unsettled weather Tuesday; probably showers central portion; moderate winds, mostly southerly.

Sacramento Valley: Unsettled Tuesday, probably showers in south portion; gentle winds, mostly southerly.

Santa Clara Valley: Probably showers Tuesday; moderate winds, mostly southerly.

San Joaquin Valley: Unsettled Tuesday, probably showers, north portion; gentle winds becoming southerly.

Southern California: Fair east; unsettled, partly cloudy weather in the west portion Tuesday; moderate winds, mostly westerly.

Arizona: Generally fair Tuesday and Wednesday, not much change in temperature.

COLORADO RIVER

YUMA (Ariz.) April 21.—[Exclusive dispatch from the United States Reclamation Service.] Gauge height: Colorado River, 22 feet. Discharge: Monday, 42,900 cubic feet; Sunday, 40,500 cubic feet; Saturday, 41,900 cubic feet.

TEMPERATURES

Station—Conditions, 5 p.m.	Temperatures Max.	Temperatures Min.	Precip. 5 a.m. to 5 p.m.
Abilene—Clear	92	60	0
Boise—Partly cloudy	74	38	0
Boston—Clear	60	38	0
Buffalo—Raining	46	38	.38
Chicago—Cloudy	46	40	.04
Denver—Partly cloudy	[illegible]	[illegible]	[illegible]
Des Moines—Clear	[illegible]	[illegible]	[illegible]
Dodge City—Clear	79	[illegible]	0
El Paso	[illegible]	[illegible]	[illegible]
Eureka—Cloudy	[illegible]	[illegible]	[illegible]
Flagstaff—Clear	[illegible]	[illegible]	[illegible]
Fresno—Clear	[illegible]	[illegible]	[illegible]
Galveston—Clear	[illegible]	[illegible]	[illegible]
Havre—Partly cloudy	[illegible]	[illegible]	[illegible]
Helena—Partly cloudy	[illegible]	[illegible]	[illegible]
Huron	[illegible]	[illegible]	[illegible]
Independence	[illegible]	[illegible]	[illegible]
Kamloops—Partly cloudy	[illegible]	[illegible]	[illegible]
Kansas City—Clear	[illegible]	[illegible]	[illegible]
Knoxville—Clear	[illegible]	[illegible]	[illegible]
Los Angeles—Clear	[illegible]	[illegible]	[illegible]
Memphis—Partly cloudy	[illegible]	[illegible]	[illegible]
Minneapolis—Cloudy	[illegible]	[illegible]	[illegible]
Modena—Clear	[illegible]	[illegible]	[illegible]
Needles—Clear	[illegible]	[illegible]	[illegible]
New Orleans—Partly cloudy	[illegible]	[illegible]	[illegible]
New York—Cloudy	[illegible]	[illegible]	[illegible]
Northhead—Cloudy	[illegible]	[illegible]	[illegible]
Oklahoma—Clear	[illegible]	[illegible]	[illegible]
Phoenix—Clear	[illegible]	[illegible]	[illegible]
Pittsburg—Cloudy	[illegible]	[illegible]	[illegible]
Portland, Or.—Partly cloudy	[illegible]	[illegible]	[illegible]
Rapid City—Partly cloudy	[illegible]	[illegible]	[illegible]
Red Bluff—Partly cloudy	[illegible]	[illegible]	[illegible]
Roseburg—Clear	[illegible]	[illegible]	[illegible]
Roswell—Clear	[illegible]	[illegible]	[illegible]
St. Louis—Clear	[illegible]	[illegible]	[illegible]
St. Paul—Cloudy	[illegible]	[illegible]	[illegible]
Sacramento—Clear	[illegible]	[illegible]	[illegible]
Salt Lake City—Clear	[illegible]	[illegible]	[illegible]
San Diego—Clear	[illegible]	[illegible]	[illegible]
San Francisco—Partly cloudy	[illegible]	[illegible]	[illegible]
San Luis Obispo—Clear	[illegible]	[illegible]	[illegible]
Seattle—Raining	[illegible]	[illegible]	[illegible]
Spokane—Cloudy	[illegible]	[illegible]	[illegible]
Tampa—Cloudy	[illegible]	[illegible]	[illegible]
Tonopah—Clear	[illegible]	[illegible]	[illegible]
Tucson—Clear	[illegible]	[illegible]	[illegible]
Washington—Clear	[illegible]	[illegible]	[illegible]
Winnemucca—Clear	[illegible]	[illegible]	[illegible]
Winnipeg—Partly cloudy	[illegible]	[illegible]	[illegible]
Yuma—Clear	[illegible]	[illegible]	[illegible]

VITAL RECORD

MARRIAGE LICENSES

The following marriage licenses were issued yesterday. Name and age given.

ASHWORTH—WINSLOW-WILLIAMS. George R. Ashworth, 19; Naomi Winslow-Williams, 19.
BINION—COLEMAN. Daniel A. Binion, 33; Mary G. Coleman, 30.
BIRD — PRATT. Owen A. Bird, 20; Clara F. Pratt, 18.
BONILLA—LOPEZ. Apolonio Bonilla, 29; Encarnacion Lopez, 18.
BROWN—MOORE. Nathan D. Brown, 23; Mildred Moore, 18.
CLINE — ATKINSON. Harold Cline, 21; Aileen Atkinson, 20.
COLE — VAN VOOTH. Francis W. Cole, 67; Amanda Van Vooth, 73.
CRESSEY—ROSS. Harold B. Cressey, 24; Mary E. Ross, 24.
DARLING — GILBOY. Ralph E. Darling, 25; Betty K. Gilboy, 20.
DAY—MINER. Harold H. Day, 29; Alice Miner, 18.
DE FIELD—MADERA. Stephen L. De Field, 33; Evelyn S. Madera, 29.
DORSETT—AHLSWEDE. Cecil F. Dorsett, 24; Esther M. Ahlswede, 24.
ESPINOZA—COLLINS. Manuel M. Espinoza, 38; Petra Collins, 31.
FARRINGTON — BUCKLEY. Raymond P. Farrington, 23; Lorraine E. Buckley, 18.
FLORES—LECHUGA. Jose Flores, 36; Maria R. Lechuga, 50.
FORWARD—CARLISLE. Dale Forward, 18; Velda M. Carlisle, 18.
FREDRICKSON—DUNCAN. Stanley Fredrickson, 25; Eunice Duncan, 18.
FULTON — BLAKELY. William H. Fulton, 57; Maude E. Blakely, 46.
FURU—ANDERBERG. Oscar C. Furu, 27; Maia Anderberg, 26.
GARRETT—ZIMMERMAN. James C. Garrett, 23; Bessie Zimmerman, 20.
GUTIERREZ—YAROTSKI. Ascension J. Gutierrez, 27; Mary Yarotski, 29.
HAMILTON—KEEN. Carl V. Hamilton, 47; Tilla Keen, 40.
HAMILTON—WALLEN. Arthur J. Hamilton, 50; Mary Wallen, 46.
HANSEN—GILMORE. Frederick C. Hansen, 23; Hattie B. Gilmore, 23.
HAVSVOG — LEE. Lois Havsvog, 36; Elizabeth Lee, 26.
HOMAN—BROWN. Clyde B. Homan, 36; Blanch E. Brown, 45.
HOYE — AVILLA. Bert J. Hoye, 28; Anna G. Avilla, 18.
JENSEN—LEAHY. Simon S. Jensen, 47; Dorothy J. Leahy, 21.
JOHNSON — RUNDEL. Donald L. Johnson, 21; Laura E. Rundel, 20.
JONES—COLEMAN. George E. Jones, 27; Julia Coleman, 23.
JONES — HITCHCOCK. Meredith R. Jones, 23; Edna M. Hitchcock, 22.
KEY — DEASON. Aubrey T. Key, 27; Lola B. Deason, 21.
KRAUSE — GEIMER. Mike Krause, 28; Marie Geimer, 23.
LAURENZ—MARTICORENA. Florentino Laurenz, 22; Victoria Marticorena, 20.
LECHTRECK — WEIR. Harry J. Lechtreck, 37; Ella O. Weir, 31.
LEDESMA—BARRIOS. Herculano Ledesma, 21; Andrea Barrios, 18.
LO—DON. Bew Y. Lo, 24; Martha B. Don, 22.
McELROY—VELMEULEN. E. Davis McElroy, 35; Theresa Vermeulen, 19.
McKEE—REGAN. Bert G. McKee, 38; Catherine Regan, 33.
MENNING—MITCHELL. Samuel J. Menning, 38; Elsie Mitchell, 33.
MEUNIER — LAVACK. Philippe Meunier, 45; Mary F. Lavack, 38.
MEYER—FARNSWORTH. George A. Meyer, 23; Julia Farnsworth, 21.
MITTEN—DRAHAM. Herbert P. Mitten, 32; Elsie J. Draham, 24.
MOSER—KEMANO. Leo D. Moser, 23; Castelme Kemano, 22.
NADER — CASAS. James S. Nader, 22; Sarah Casas, 19.
NASH—REYNOLDS. Fred C. Nash, 46; Marie Reynolds, 32.
NEILSEN—WILSON. Albert B. Neilsen, 24; Vida M. Wilson, 21.
NELSON—CADY. Andrew W. Nelson, 41; Florence M. Cady, 29.
PALLESKE—MOXLEY. Milton E. Palleske, 27; Olive E. Moxley, 24.
PETERSON—LARSON. Robert H. Peterson, 24; Alice D. Larson, 21.
POWELL—COLLINS. John K. Powell, 29; Eleanor Collins, 28.
PRESCOTT — CRUM. Ernest C. Prescott, 20; Frances E. Crum, 18.
RIDDLE—DUFFY. Alexander R. C. Riddle, 26; Emily R. Duffy, 24.
SADINHA—ESPINOZA. Vicente M. Sardinha, 31; Leonor V. Espinoza, 27.
SALISBURY—SHEPPERSON. William S. Salisbury, 46; Alice G. Shepperson, 34.
SCHULZ — WEIRLER. Karl E. F. Schulz, 50; Katharina Beirler, 46.
SEIFFERT—SMITH. Ralph D. Seiffert, 34; Margaret M. Smith, 20.
SMITH — TAITT. Paul D. Smith, 39; Mary E. Taitt, 27.
SOBUL—MILLS. Nathan [illegible], 23; Marion E. Mills, 18.
SOMMERS—ROBINSON. Carter F. Sommers, 44; Marie S. Robinson, 34.
STEPHENS—GAY. Howell C. Stephens, 40; Alice E. Gay, 32.

MARRIAGE LICENSES

The following marriage licenses were issued yesterday. Name and age given.

TESON—HECK. Harold J. Teson, 22; Genevieve M. Heck, 17.
WEINGARTEN—IVERSON. Lawrence G. Weingarten, 27; Thelma A. Iverson, 22.
WOOD—ZIMLICH. Charles B. Wood, 26; Celesta M. Zimlich, 23.
ZOUZOULAS—MORETTI. George K. Zouzoulas, 41; Cosella A. F. Moretti, 23.

BIRTHS

Names, sex, place and date of birth.

ADAMS. Mr. and Mrs. John. Daughter. 2020 Bon-view avenue. April 19.
ANDERSON. Mr. and Mrs. John. Boy. Rise's Maternity Home. April 16.
BAAR. Mr. and Mrs. Saville. Boy. St. Vincent's Hospital. April 19.
BAKER. Mr. and Mrs. Rudy. Boy. 214 East Forty-third street. April 16.
BINGHAM. Mr. and Mrs. Samuel. Daughter. 1066 East Forty-sixth street. April 13.
BLAIRE. Mr. and Mrs. Jesse. Boy. French Hospital. April 16.
BOORNAS. Mr. and Mrs. George. Boy. 925 Stanford street. April 18.
BROWN. Mr. and Mrs. Forrest. Boy. Lincoln Hospital. March 25.
BROWN. Mr. and Mrs. George. Boy. 231 East Fifty-third street. April 17.
CARLSON. Mr. and Mrs. H. Daughter. Rise's Maternity Home. April 16.
DAWSON. Mr. and Mrs. William. Boy. 1014 East Fifty-seventh street. April 16.
DEHN. Mr. and Mrs. Harry. Boy. 4500 West Sixteenth street. April 18.
FROST. Mr. and Mrs. Edward. Boy. Good Samaritan Hospital. April 17.
HARRIS. Mr. and Mrs. George. Daughter. St. Vincent's Hospital. April 17.
HOVER. Mr. and Mrs. Virgil. Daughter. Rise's Maternity Home. April 16.
KUHRTS. Mr. and Mrs. George. Daughter. St. Vincent's Hospital. April 17.
LEECH. Mr. and Mrs. James. Boy. California Lutheran Hospital. April 15.
LOTT. Mr. and Mrs. B. Boy. St. Vincent's Hospital. April 18.
LYONS. Mr. and Mrs. Daniel. Boy. California Lutheran Hospital. April 13.
MARDER. Mr. and Mrs. Michael. Daughter. California Lutheran Hospital. April 13.
PARKER. Mr. and Mrs. Ronald. Boy. 2716 Walt street. April 19.
REDMOND. Mr. and Mrs. Charles. Boy. Los Angeles. April 13.
RICHTER. Mr. and Mrs. Julius. Daughter. 1016 North Avenue 56. April 12.
RISEDEN. Mr. and Mrs. Alfred. General Hospital. April 15.
STICKNEY. Mr. and Mrs. Silas. Daughter. California Lutheran Hospital. April 12.
WARE. Mr. and Mrs. Jesse. Daughter. Clara Barton Hospital. April 17.
WORTS. Mr. and Mrs. Isaac. Boy. 200 West Eighty-third street. April 18.
WRAY. Mr. and Mrs. William. Daughter. 11215 Russell avenue. April 17.
WILLIAMS. Mr. and Mrs. Harry. Daughter. General Hospital. April 13.

DIVORCE SUITS FILED

AVIDAN. Mary against Abraham.
BARRY. Margaret against Daniel.
BIER. Edward H. against Vira Mae.
BRINKMEYER. Viola against Emil Carl.
BUCHANAN. Arabiuana against David P.
CARDWELL. Lois Eloise against Frank Kenneth.
CLARK. Elsa against Charles Mitchell.
DUKE. Reinette against Walter.
ENDERLIN. Martha C. against Joseph F.
FABING. Fred N. against Nellie L.
FENDERSON. Wiriam R. against Leo B.
FINNIGAN. Patrick F. against Etta.
GARCIA. Manuel Charles against Carmelita.
GREENWOOD. Mary A. against Rob Roy.
HART. Josephine against Elbert.
HERNANDEZ. R. B. against Mercedes Maldonado.
HOLT. Myrtle against Harold M.
HURLEY. Genevieve W. against David Carson.
KRANIS. Anna against Henry.
McQUINNESS. Bessie against William F.
MOYER. Lillian L. against Nate H.
PARSONS. Fern against Homer.
ROSEN. Lena against Philip K.
SCHMENGER. Harry against Ethel Blanch.
SIRANA. Elizabeth against Peter.
THOMPSON. Elsie Elizabeth against William R.
THOMPSON. Valentine K. against Clarence G.

DIVORCE DECREES GRANTED

COSGROVE. Samuel from Elizabeth.
KELLEY. Harriette K. from George H.

NATURALIZATION PETITIONS

Petitions for naturalization, with name, nationality and residence given, were filed yesterday with the United States District Court, as follows:

Minnie E. Chambers, Canada, 1100 Mission Road.
Samuel A. Kampinsky and Dora E. Kampinsky, Poland, 847 South Alvarado street.
Betsey Knudson, Norway, 6646 Eighth avenue.
Alexander Steiner, Hungary, 209 West Sixty-fifth street.
George A. Champion and Nina Champion, France, 1761 East Thirty-ninth street.

OFFICIAL DEATH LIST

Name and place of death—	Age.	Date.
BALDWIN, Howard. Los Angeles	43	April 19
BEVERIDGE, Kitteria. Los Angeles	50	April 19
CARTER, Virgil. Los Angeles	51	April 19
COMANT, Josephine. Los Angeles	55	April 19
CORNER, William. Los Angeles	9	April 19
CRANDALL, Orlando. Los Angeles	82	April 19
DODGE, James. Los Angeles	38	April 19
DUGGER, Andrew. Los Angeles	23	April 18
EDWARDS, Ellen. Los Angeles	14	April 18
FORD, Bernice. Los Angeles	1	April 20
GOLISCH, William. Los Angeles	54	April 18
GORDON, Freida. Los Angeles	5	April 19
HAHN, Nellie. Los Angeles	65	April 18
HALSTEAD, Andrew. Los Angeles	87	April 19
HARL, John. Los Angeles	29	April 19
HILDRETH, Julia. Los Angeles	53	April 19
HUBBARD, Harriett. Los Angeles	66	April 19
JORDON, Florence. Los Angeles	40	April 17
KITTLE, Hubert. Los Angeles	31	April 18
LATRIDGE, Edwin. Los Angeles	65	April 18
LEONHARDT, Anna. Los Angeles	65	April 18
LOWE, Kate. Los Angeles	64	April 18
McCARTY, Charles. Los Angeles	50	April 17
McCAVE, Helen. Los Angeles	53	April 20
McKAY, Thirza. Los Angeles	79	April 18
MILLOY, Peter. Los Angeles	61	April 19
MORRISON, Colin. Los Angeles	51	April 18
O'BRIEN, Nellie. Los Angeles	61	April 19
QUACKENBUSH, Robert. Los Angeles	82	April 18
REITH, Herman. Los Angeles	54	April 17
ROBINSON, Laura. Los Angeles	44	April 18
ROEMER, Minnie. Los Angeles	52	April 18
ROYCE, Agnes. Los Angeles	38	April 19
SMITH, Eugenia. Los Angeles	42	April 18
SMITH, James. Los Angeles	71	April 18
SMITH, Jessie. Los Angeles	63	April 18
ST. JOHN, Sarah. Los Angeles	77	April 19
STEVENSON, Oscar. Los Angeles	75	April 18
TASKER, Waverly. Los Angeles	56	April 19
THATCHER, Eleven. Los Angeles	79	April 19

DEATHS

With Funeral Announcements.

ASHURST. Sarah E., passed away at 5:30, Sunday, April 20, at her home in Azusa, Cal. Funeral Tuesday at 3 p.m. from the Methodist Church at Azusa. She leaves five sons and one daughter to mourn her loss. Senator Henry Ashurst of Arizona, William Ashurst of Lakeside, Arizona, Andrew Ashurst of Brookside, Wash., Charles Ashurst of Detroit, Mich., Edward Ashurst of Klamath Falls, Or., and Mrs. Roy West of Needles, Cal.

BALDWIN. April 19, at 1118 South Windsor Boulevard, Howard C., beloved husband of J. Olivia Baldwin, a native of New Jersey. Funeral Tuesday, April 22, at 2 p.m., from the chapel of Cunningham & O'Connor, 1031 South Grand avenue. Interment, Hollywood Cemetery.

BARS. Anne H. Bars, aged 46 years, beloved wife of A. W. Bars. Remains at Mark A. Pierce Co.

BEAVER. April 21, 1924, Theodore G. Beaver. Remains at chapel of Geo. A. Fitch.

BECHTOL. The funeral services of Mrs. Elenora Bechtol will be held Wednesday at 10 a.m. from the funeral parlors of W. A. Brown, 1335 South Flower street.

BEVERIDGE. The funeral services of Mrs. Kitteria Beveridge will be held at Sunset Cemetery, Sawtelle, Tuesday at 12 m. W.R.C. in charge. Bresee Brothers, directors.

BROWN. Rev. Ethel Cyphers Brown, aged 50 years, beloved wife of Thomas L. Brown. Funeral services Wednesday at 2 p.m., in the chapel of George B. Remington, 1132 South Flower street.

BRUFLAT. At La Crescenta, April 19, Oscar Bruflat, aged 39 years, beloved husband of Ida Bruflat. Funeral services from the Little Church of the Flowers, Forest Lawn Cemetery, April 23, at 2 p.m. L. G. Sawyers Co., directors.

COLLINS. James Collins, aged 67 years, formerly of Las Vegas, Nev., beloved father of James F. Collins. Funeral services will be held 2 p.m. Wednesday, April 23, under auspices of B.P.O.E., No. 99, from the chapel of the Evergreen Cemetery. Mark A. Pierce Co., directors.

CRANE. At 1655 North Kingsley Drive, Mrs. Maria Clark Crane, aged 89 years, beloved mother of E. W. Crane of this city. Funeral services Wednesday, April 23, at 11 a.m., from the funeral parlors of W. A. Brown, 1335 South Flower street.

DE LONG. Charlotte L. De Long, beloved wife of Cyrillus De Long, mother of Mrs. E. T. Trickle, sister of Mrs. H. W. Balestier, Mrs. Edward Coubey and Mrs. C. L. Skeen. Services will be held today at 3 p.m. from the Bappe Mortuary, 342 South Figueroa street. Interment, Forest Lawn Cemetery.

DUGGER. Services for Andrew J. Dugger will be held this morning at 10 o'clock from the chapel of Edwards Brothers, 928 West Sixteenth street. Interment, Inglewood Park Cemetery.

EDICK. The funeral services of Dr. George H. Edick will be held today at 1 p.m. from the funeral parlors of W. A. Brown, 1335 South Flower street.

FERGUSON. In this city, John J. Ferguson, Jr., aged 48 years, beloved husband of May Ferguson, loving son of Mr. and Mrs. John J. Ferguson, brother of Mrs. R. M. Quigley, Mrs. J. B. Saint, Mrs. Theodore Fertig, David C., J. M., W. E. and Casson Ferguson. Funeral today, 2 p.m., from chapel of E. Clair Overholtzer Co., formerly E. E. Overholtzer-Sons Co., 1256 South Grand. Services private.

FIGGEN. William R. Figgen. Funeral from St. Vincent's Church this morning at 10 o'clock. Garrett Brothers, directors.

FITZPATRICK. William Fitzpatrick, aged 48 years. Funeral today at 10 a.m. from chapel of E. Clair Overholtzer Co., formerly E. E. Overholtzer-Sons Co., 1235 South Grand.

GALPIN. Services for Mary O. Galpin will be held today at 3 p.m. from the residence, 336 West Fifty-fourth street. Lawson F. Utter, funeral director.

GARRETT. The funeral of Robert Lee Garrett will be held in the Little Church of the Flowers, Forest Lawn Cemetery, this afternoon at 2 o'clock. J. D. Faris & Co., directors.

DEATHS

With Funeral Announcements.

GLOTFELTY. April 20, [illegible] of Lillard L. and [illegible] Funeral services [illegible] of J. D. Faris & Co., [illegible] streets, Wednesday, April [illegible]

GRAY. At 1917 South [illegible] Katherine [illegible] William J. [illegible] Jeffras of Los Angeles [illegible] Louisville, Ky.; sister of [illegible] of Chicago, Mrs. William [illegible] Angeles and James [illegible] Funeral services [illegible] South Wilton, Tuesday [illegible] Louisville, Ky. [illegible]

GUTTE. Emil Gutte. Funeral announcement [illegible] Brothers, 1137 South Flower street.

KEPLEY. At 5131 West [illegible] A. Kepley. Remains at the parlors of [illegible] Interment, Inglewood Park Cemetery.

KIRKPATRICK. Funeral [illegible] Kirkpatrick will be held today at [illegible] Pierce Brothers' chapel, 720 West Washington street, corner of [illegible]

MAGERL. April 21, Mrs. [illegible] Remains at the parlors of [illegible] Notice of funeral later.

MASHEK. April 20, 1924, John [illegible] years. Remains at The White [illegible] Washington street.

McCABE. April 20, [illegible] mother of Mrs. Catherine [illegible] and William McCabe. Funeral Wednesday, April [illegible] from chapel of Cunningham & O'Connor [illegible] South Grand. Requiem high mass [illegible] Paul's Church at 9 a.m. [illegible] Cemetery.

McELHINNY. April [illegible] beloved brother of [illegible] Services will be held Tuesday [illegible] 10:30 o'clock from [illegible] Toberman street. [illegible] ment, Hollywood [illegible] in charge.

MORAN. At Alhambra, April [illegible] Moran. Remains will be shipped [illegible] Interment. F. A. [illegible] (San Diego papers please copy.)

NELSON. At 1611 [illegible] mother of Mrs. Anna [illegible] Barnes and Andrew Nelson [illegible] Funeral services at [illegible] 855 Figueroa, Wednesday [illegible]

NEWTON. At [illegible] Newton, aged 77 years, [illegible] ley Newton and sister of [illegible] well. Funeral at [illegible] Wednesday [illegible] Mass., and New [illegible] copy.)

OLSON. Loraine Olson, aged 7 [illegible] Funeral services will be held [illegible] Wednesday, April 23, from [illegible] of the Flowers, Forest Lawn [illegible] A. Pierce Co., directors.

OSGOOD. At her home, [illegible] April 19, Mary C. [illegible] years, sister of the late [illegible] Funeral services will be held [illegible] 22, at 2:30 p.m., from the [illegible] Company, 1329 South [illegible]

OTT. At her home, [illegible] 21, 1924, [illegible] J. D. Faris & Co., directors.

PARK. Funeral services for William [illegible] will be held today at 2 p.m. [illegible] of Pierce Brothers, 720 West [illegible] street, corner of Broadway.

PEASE. April 20, at her late home [illegible] Hobart Boulevard, [illegible] aged 69 years, beloved mother of [illegible] Pease, Abbey G. Pease, [illegible] Robert M. Pease; sister of [illegible] and Mary Libby [illegible] Paul Lees Pease and [illegible] Funeral services will be held [illegible] p.m. from the [illegible] Twentieth and Figueroa [illegible] Forest Lawn Cemetery [illegible] rectors.

SHATTUCK. April 20, 1924, Mrs. [illegible] Remains at the [illegible] (formerly Booth & Boylson) [illegible] teenth street.

SILVERMAN. April 21, [illegible] Catalina street, husband of [illegible] father of Max Berber, [illegible] Miss Laura and Miss [illegible] Funeral services at [illegible] 855 Figueroa, Tuesday at 2 p.m.

SRACK. Services for [illegible] this afternoon at 2:30 [illegible] Cemetery. Services and [illegible] worth Brothers, directors.

STAMPOFFSKI. April 18, 1924, [illegible] aged 60 years, [illegible] Funeral Wednesday afternoon at 2 [illegible] from parlors of [illegible] hambra. Body placed [illegible] solving vault.

STRICKLER. Walter [illegible] Peoria, Ill., [illegible] aged 57 years, [illegible] Brief services at [illegible] Wednesday, April 23, at 1 p.m.

STUDTE. Peter Studte, late of [illegible] Mesa Drive, beloved husband of [illegible] and loving father of [illegible] Marie Studte and [illegible] Funeral services [illegible] the chapel of the [illegible] South Flower street.

TRIPP. In this city, [illegible] years. Remains will be forwarded [illegible] Lake City, Utah, for interment [illegible] Overholtzer Co., formerly E. E. [illegible] Sons Co., 1256 South Grand. [illegible] viewed until 5 p.m. today.

WATERHOUSE. At 1600 [illegible] Eunice J. Waterhouse, [illegible] of the late Capt. John [illegible] mother of Charles L. [illegible] S. Waterhouse. Funeral to be held at [illegible] 1920 East First street, [illegible] at 10 a.m. (Portland, [illegible] copy.)

WILCOX. April 21, Mrs. [illegible] Remains at Bresee Brothers [illegible]

WOOD. At 2846 [illegible] A. Wood, aged 75 years, [illegible] J. E. Wood of this city. Funeral services [illegible] 10 a.m., from the [illegible] chapel, W. A. Brown, [illegible]

WOOD. Raymond Walter, [illegible] and Susie Leonard Wood. Funeral services Tuesday [illegible] chapel of the Bresee [illegible] South Flower street.

FUNERAL DIRECTORS

GEORGE B. REMINGTON. PROMPT AND PERSONAL [illegible] CALLS ANSWERED [illegible] LADY ATTENDANT [illegible] TELEPHONE [illegible] 1132 SOUTH FLOWER [illegible] Remington's Funeral [illegible]

ROBINSON & ADAMS [illegible]

Booth & Boylson Co. [illegible]

BUFFE MORTUARY [illegible]

W. H. SUTCH, 649 S. [illegible]

GODEAU & MARTINONI Funeral Service That [illegible]

E. CLAIR OVERHOLTZER [illegible]

E. E. OVERHOLTZER-SONS [illegible]

Reed Bros.-Dellenbaugh Co. [illegible]

PIERCE BROTHERS [illegible] 720 WEST WASHINGTON [illegible]

PECK & CHASE CO. [illegible]

Garrett Bros. 1071—[illegible]

Robt. Sharp & Son. [illegible]

CEMETERIES

FOREST LAWN MEMORIAL PARK "The Cemetery Beautiful" Glendale Ave. [illegible]

BEAUTIFUL ROSEDALE CEMETERY 6000 Santa Monica Blvd. [illegible]

INGLEWOOD PARK CEMETERY Columbarium [illegible]

ROSEDALE CEMETERY Crematory, [illegible]

CEMETERY [illegible] the Hollywood [illegible]

VALHALLA [illegible]

FLORISTS

HOWARD & SMITH Floral [illegible]

Southern California

Vol. XLIII.

WIDE WILSHIRE WAY ADV[OCATED]

Traffic Commission [illegible] Make Report

Half-hearted Enlargement Declared Waste[ful]

Boulevard 200 Feet [illegible] Held Essential

If Wilshire Boulevard is [illegible] with boulevards in large [illegible] should be made 200 feet [illegible] it is to remain purely a m[illegible] moving traffic without reg[ard to] appearance, a width of 1[illegible] ly sufficient; a compromise [illegible] feet would be wasteful bec[ause it] would not permit of the be[illegible] the wider thoroughfare and [illegible] be paying something for [illegible]

These observations sum [illegible] opinions of three nationally [illegible] experts engaged by the L[os Angeles Tra]ffic Traffic Commission to [illegible] survey of local traffic con[ditions]. They are Frederick Law O[lmsted], Harland Bartholomew and [illegible] E. Cheney. Their ideas w[ere] listed in connection with [illegible] sion of the proper wid[th of] Wilshire Boulevard.

The opinion of the expert[s sub]mitted to the Community De[velop]ment Association follows:

In connection with the h[illegible] of the Sixteenth National C[onfer]ence on city planning in Lo[s Angeles] plan you have asked us [illegible] definite expression of opini[on in] regard to an expedient widt[h for] Wilshire Boulevard west of [illegible] view.

The undersigned are fa[miliar] with the local physical cond[itions] of the boulevard and with it[s re]lations to the general syste[m of] main thoroughfares of the [illegible] existing and prospective, [illegible] we have been studying for [the] committee on major street [illegible] for Los Angeles. We have [had oc]casion to discuss the pro[blem] informally with some of our [pro]fessional colleagues in the [Nation]al Conference on city plan[ning] and we are ready to express [our] positive views as to certain [illegible] al alternatives and as to the [illegible] expediency of any compromise [be]tween them.

(1.) If Wilshire Boulevard [is] to become and to remain anyt[hing] more than, and substantially [dif]ferent from, a general t[raffic] street of large capacity, such [as] Sunset Boulevard, the hund[red] feet width of which drains [a] smaller territory than Wilsh[ire]; if it is to become and to re[main] a really creditable example of [the] type of great monumental bo[ule]vards to be found in all the la[rge] cities of the world—into the c[lass] of which Los Angeles is growin[g], a boulevard which people [will] seek to drive upon and to acqu[ire] property upon because of its [dis]tinctive beauty and dignity; [a] width of substantially 200 fee[t] in our opinion the minimum wh[ich] will accomplish this purpose [ef]fectively.

(2.) Considered purely from [the] standpoint of moving vehicu[lar] traffic, without regard to appe[ar]ance at all, a width of appro[xi]mately 120 feet is highly desi[rable] in order to permit a roadw[ay of] maximum width betwe[en curbs] of eighty feet, including [illegible] safety at important crossi[ngs] and sidewalks of a minimu[m] width of twenty feet, including [space for] rows of trees and lamp posts a[nd] other features necessary or des[ir]able on such a main thorough[fare]. This width for the outlyi[ng] portion of Wilshire Boulevar[d] would be a little less than t[hat] width of Michigan Boulevard, Ch[icago], in the downtown distric[t] where there are no trees and [no] space-consuming ornamental fe[atures] whatever. To adopt a wid[th] of approximately 120 feet will [illegible] nothing that cannot be done on th[illegible]

(Continued on Page 2, Column [illegible])

ART AND GO[ATS]

Husband Lets Wife Beco[me Barber;] She Takes up Sp[illegible]

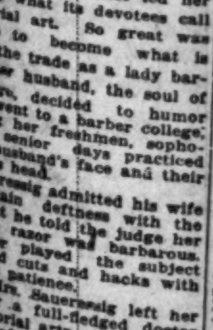

Art, on the altar of which ma[ny a] good sport, which has wrecked so[me] Sauerssig and his good wife, Ethel [came before] Judge Thompson's department of [illegible] The neighborhood has known [illegible] about it for some time.

TAKES BARBER COURSE

Mrs. Sauerssig's restlessness with domestic cares first led her to take up what its devotees call the tonsorial art. So great was her desire to become what is known in the trade as a lady barber that her husband, the soul of good nature, decided to humor her. She went to a barber college, and during her freshmen, sophomore and senior days practiced upon her husband's face and their young son's head.

Mr. Sauerssig admitted his wife showed a certain deftness with the shears. But he told the judge her use of the razor was barbarous. He, however played the subject and suffered cuts and hacks with a saint-like patience.

When Mrs. Sauerssig left her home, later a full-fledged doctor of the tonsorial arts, according to her engrossed diploma, the next thing was to get a job. Mr. Saue-

His Thought

She (during [illegible]) my presence!
He (rattled) [illegible] you've [illegible]
Transcript.

DEATHS
With Funeral Announcements.

GLOSTRUP. April 20, 1924, Hall Glostrup, son of Lloyd L. and Mildred S. Glostrup. Funeral services will be held in the parlors of J. D. Faris & Co., corner Pico and Figueroa streets, Wednesday, April 23, at 2:30 p.m.

GRAY. At 1917 South Wilton, April 20, 1924, Katherine Macfarlane Gray, mother of Mrs. William J. Chichester and Mrs. Charles Jeffrey of Los Angeles and Mrs. Gaines Bell of Louisville, Ky.; sister of Mrs. A. B. Hyde of Chicago, Mrs. William F. Bullock of Los Angeles and James Macfarlane of Scotland. Funeral services at the late residence, 1917 South Wilton, Tuesday, 4:30 p.m. Interment Louisville, Ky. Boone Brothers, directors.

GUTTE. Emil Gutte. Funeral announcement later by Gates Brothers, 1537 South Flower street.

KEPLEY. At 5151 West Boulevard, Jan. 20, 1924, A. Kepley. Remains at the parlors of W. A. Isom, Inglewood Park Cemetery.

KIRKPATRICK. Funeral services by Rotary Kirkpatrick will be held today at 2 p.m. at Pierce Brothers' chapel, 720 West Washington street, corner of Boonalia.

MAGERL. April 21, Mrs. Grace C. Magerl. Remains at the parlors of W. A. Isom. Notice of funeral later.

MASHEK. April 20, 1924, Julia Mashek, aged 3 years. Remains at The White Company, 6th and Washington street.

McCABE. April 20, Helen D. McCabe, beloved mother of Mrs. Catharine L. Hamel, Mrs. and William McCabe. Funeral Wednesday, April 23, at 8:30 a.m. from chapel of Cunningham & O'Connor, 1045 South Grand. Requiem high mass at St. Paul's Church at 9 a.m. Interment, Calvary Cemetery.

McELHINNY. April 19, Bernard S. McElhinny, beloved brother of Elizabeth McElhinny. Services will be held Tuesday morning at 10:30 o'clock from his late residence, 1230 Toberman street. Friends are invited. Interment, Hollywood Mausoleum. Gates Brothers in charge.

MORAN. At Alhambra, April 21, Hattie Alice Moran. Remains will be shipped to the East for interment. W. A. Utter & Son, funeral directors. (San Diego papers please copy.)

NELSON. At 1311 Maple avenue, Catherine Nelson, mother of Mrs. Anna Grondal, Mrs. Ida Barnes and Andrew Nelson, aged 61 years. Funeral services at Breese Brothers' chapel, 905 Figueroa, Wednesday at 1:30 p.m.

NEWTON. At 633 Lucas, April 21, Lucy Newton, aged 77 years, mother of Amy Newton and sister of Mrs. Mary S. Wall. Funeral at Breese Brothers' chapel, 905 Figueroa, Wednesday, 10:30 a.m. Interment, Mass., and New Haven, Ct., papers please copy.)

OLSON. Libraine Olson, aged 7 years. Funeral services will be held at 2 p.m. Wednesday, April 23, from the Little Church of the Flowers, Forest Lawn Cemetery. Mrs. St. Pierre Co., directors.

OSGOOD. At her home, 1232 South Westmoreland, April 19, Mary C. Osgood, aged 75 years, sister of the late Kate F. Cook. Funeral services will be held Tuesday, April 22, at 3:30 p.m., from the chapel of Forest Lawn Cemetery, 1339 South Hope street.

OTT. At her home, 116 North Wilton Place, April 21, 1924, Sadie B. Ott, wife of Harry B. Ott. J. D. Faris & Co., directors.

PARK. Funeral services for William Sam Park will be held today at 3 p.m. from chapel of Pierce Brothers, 720 West Washington street, corner of Boonalia.

PEASE. April 20, at her late home, 60 Hobart Boulevard, Emma D. Silsby Pease, aged 69 years, beloved mother of L. Silsby Pease, Sibley G. Pease, Mrs. Ethel Robert M. Pease; sister of Mrs. Silsby Pease and Mary Silsby Perry; grandmother of Paul Leon Pease and Betty Pease Cantrell. Funeral services will be held today at 2 p.m. from the First Presbyterian Church of Hollywood and Pierce's directors. Interment Forest Lawn Cemetery. Pierce Brothers directors.

SHATTUCK. April 20, 1924, Ella Shattuck. Remains at the Baldwin & Adair Mortuary (formerly Smith & Bayley.) 137 South Main street.

SILVERMAN. April 21, Isador Silverman of Los Angeles street, husband of Rose Silverman, father of Mrs. Herbert Dr. Ben S. Dr. I. M. Miss Laura and Miss Jessie Silverman. Funeral services at Temple Sinai, Figueroa, Tuesday, at 2 p.m.

SMACK. Services for Margaret Smack will be held this afternoon at 2:30 o'clock at Forest Lawn Cemetery. Services and interment private. Gates Brothers, directors.

STAMPOWSKI. April 15, 1924, Czesli B. Stampowski, aged 54 years, native of Chicago. Funeral Wednesday afternoon at 2 o'clock from parlors of Turner, Stewart & Turner, Hamilton, Ontario, please copy. Interment in Hollywood Cemetery.

STRICKLER. Walter Coffin Strickler, formerly of Peoria, Ill., more recently of Long Beach, April 20, aged 67 years. Brief services at Rosedale Cemetery on Wednesday, April 23, at 4 p.m.

STUDYS. Peter Rhodes, beloved husband of Mary Studys, father of Mrs. Ethel Studys and loving father of Carl, Otto, Hans and Marie Studys and Freda Cunningham. Funeral services at 2:30 p.m. Wednesday, 10 a.m., at the church of the Brentside Funeral Home, 1001 South Flower street.

TRIPP. In this city, Enoch B. Tripp, aged 78 years. Remains will be forwarded today to Salt Lake City, Utah, for interment, by J. D. Overholtzer Co., directors. Services at Bonsall, Cal., 2:30 p.m. Wednesday, April 23.

WATERHOUSE. At 1400 Bridge street, April 20, Minnie J. Waterhouse, sister of Mrs. Ella Waterhouse, mother of Charles J., William W. and Robert S. Waterhouse. Funeral to be held at C. B. Young's chapel, 1820 East First street, Wednesday, April 23, at 10 a.m. (Portland, Me., papers please copy.)

WILSON. April 21, Mrs. Jennie Wilson. Remains at Breese Brothers', 637 Figueroa.

WOOD. At 2644 Raymond avenue, Mr. A. Wood, aged 78 years, husband of Mrs. E. S. Wood of this city. Funeral services Wednesday, April 23, at 10 a.m., from the Inglewood Park Cemetery chapel. W. A. Isom, funeral director.

WOOD. Raymond Wood, infant son of Raymond and Jessie Lenhard Wood. Funeral services Tuesday, 2 p.m., from the chapel of the Brentside Funeral Home, 1001 South Flower street.

FUNERAL DIRECTORS

GEORGE B. REMINGTON
PROMPT AND PERSONAL SERVICE
CALLS ANSWERED DAY OR NIGHT
LADY ATTENDANT FOR WOMEN
TELEPHONE
MAIL TO 1216 OR CALL PICO 6000
1132 SOUTH FLOWER STREET
Remington's Funeral Chapel

ROBINSON & ADAIR
Booth & Boylston Co.
New location: 617 West Seventh st.
ATwater 6666 and ATwater 6667

RUPPE MORTUARY
W. H. SUTCH, 642 S. FIGUEROA
Best Equipped, Oldest Established in the South
Main 2661 Main 266

GODEAU & MARTINONI
Funeral Service That Satisfies
New location. ATwater 6200. 629 West Washington ave.

E. CLAIR OVERHOLTZER CO.
INGLEWOOD
E. E. OVERHOLTZER-SONS CO.
Trinity 1070. 1338 East 42nd

Reed Bros.-Dellenbaugh Co.
732 WEST WASHINGTON. PR. ATwater 6a

PIERCE BROTHERS
720 WEST WASHINGTON. PR. ATwater 6a

PECK & CHASE CO.
Main 6661. 1313 South Figueroa street.

Garrett Bros. 1071—Tuckers—6071
Main 6666

Robt. Sharp & Son. MAIN 3000

CEMETERIES

FOREST LAWN MEMORIAL PARK
"The Cemetery Unusual"
Cemetery, Mausoleum, Crematory
Entrance Glendale Ave. & San Fernando Rd.

BEAUTIFUL HOLLYWOOD CEMETERY
6000 Santa Monica Blvd. HOLLYWOOD
Automobile at your service

INGLEWOOD PARK CEMETERY
Columbarium
Outside Los Angeles City Limits.
On Redondo Boulevard

ROSEDALE CEMETERY
Cremation, Vault.
CEMETERY lot, choice corner, best location in the Hollywood Cemetery. Must sacrifice. Will take $400 cash. C. I. Dailey, Holly 3000, evenings.

VALHALLA—Will exchange four crypts at Cathedral Mausoleum, Hunt. Park, for Inglewood or Hollywood property. Unable meet payments. Hunt. 6000.

FLORISTS

HOWARD & SMITH
Floral Offerings
FLORAL DESIGNS OUR SPECIALTY
NINETY AND FIVE FIFTY
PHONE VENICE 7000

His Thought
She (during the lull): I know my presence!
He (rattled!) you've got 'em all—Boston Transcript.

Southern California Interests. Editorials—News—Business—Society—The Drama.

The Times
LOS ANGELES

VOL. XLIII. TUESDAY MORNING, APRIL 22, 1924.—PART II. 24 PAGES. POPULATION (By the Federal Census—(1920)— 576,673 By the City Directory—(1924)—1,240,150

WIDE WILSHIRE WAY ADVISED

Traffic Commission Experts Make Report

Widehearted Enlargement is Declared Waste

Road 200 Feet Across Held Essential

Wilshire Boulevard is to rank with boulevards in large cities it should be made 200 feet wide; if it is to remain purely a means of handling traffic without regard for adjacent property, a width of 120 feet is sufficient; a compromise of 150 feet would be wasteful because it would not permit of the beauty of the wider thoroughfare and would cost something for nothing. These observations sum up the findings of three nationally-known experts engaged by the Los Angeles Traffic Commission to make a survey of local traffic conditions. They are Frederick Law Olmsted, Harland Bartholomew and Charles Henry Cheney. Their ideas were solicited in connection with the discussion of the proper width of Wilshire Boulevard.

The opinion of the experts submitted to the Community Development Association follows:

"In connection with the holding of the Sixteenth National Conference on city planning in Los Angeles you have asked us for a brief expression of opinion in regard to an expedient width for Wilshire Boulevard west of Crenshaw.

"The undersigned are familiar with the local physical conditions as mentioned and with its relations to the general system of main thoroughfares of the city, existing and prospective, which have been studying for the purpose on major street plan for Los Angeles. We have taken occasion to discuss the problem briefly with some of our professional colleagues in the National Conference on city planning and are ready to express very definite views as to certain logical limitations and as to the inadvisability of any compromise between them.

"If Wilshire Boulevard is to rank with boulevards and to remain anything more than, and substantially different from, a general traffic thoroughfare of large capacity, such as Olympic boulevard, the hundred-foot width which drains a large territory than Wilshire is likely to become and to remain a most desirable example of the finest monumental boulevard to be found in all the large cities of the world—into the class which Los Angeles is growing—a street which people will want to drive upon and to acquire property upon because of this distinction and dignity; a street of substantially 200 feet is the minimum which could accomplish this purpose effectively.

"Considered purely from the standpoint of moving vehicular traffic, without regard to appearance, a width of approximately 120 feet is highly desirable in order to permit a roadway of adequate width between curbs, including bikeways, and a sufficient number of lanes for the carrying of important crossings with a minimum width of twenty feet, including a sidewalk of adequate width and lamp posts and trees where necessary or desirable, on each side of a main thoroughfare. The width for the outlying portions of Wilshire Boulevard is a little less than the width of Michigan Boulevard, Chicago, in the downtown district, where are no trees and no ornamental features. To adopt a width of less than 139 feet will do away with that element to be done on the

Continued on Page 2, Column 3)

...RT AND GOLF TOO MUCH

...band Lets Wife Become Lady Barber But When She Takes up Sport Hies to Lawyer

...ar, on the altar of which many homes have been shattered, and ...ove, which has wrecked some too, stepped between William A. ...ueressig and his good wife, Ethel, it developed officially yesterday in ...Mrs. Saueressig's department of the Superior Court.

...Saueressig has known ...husband has been ...for some time.

...BARBER COURSE

...Saueressig's restlessness ...career first led her ...to what its devotees call ...art. So great was ...to become what is ...the trade as a lady bar-...Her husband, the soul of ...decided to humor ...and to a barber college. ...her freshmen, sopho-...days practiced ...each other's face and their ...

...finally admitted his wife ...defiance with the ...told the judge her ...was a barbarous, ...played the subject ...calm and backs with ...

...Saueressig left her ...a full-fledged doctor ...arts, according to ...entered the next ...get a job. Mr. Saue-ressig had been patronizing the same barber-shop for many years and he prevailed on the head barber to take his wife in his employ.

CAREER IS SHORT

But, he related, her deficiency in the scraping department of the art soon caused her undoing. She had no knack in learning the grain of whiskers, unless it was to cut against it, he said, and the shop's trade was being steadily ruined. Mrs. Saueressig was discharged.

Mr. Saueressig said he was secretly pleased and hoped that his wife would stay home. But, to his horror, she came home one day with a set of clubs and announced that she was going to take up golf.

Of all the movements most calculated to displease Mr. Saueressig the golf movement among housewives was the most so. It was the last straw. William A. Saueressig's back was broken.

Much more of the case, Mrs. Saueressig's side, will be heard today.

YOUNGEST CITY HEAD IN STATE

Mayor C. Gordon Parkhurst

EX-NEWSIE IS MAYOR OF VENICE

Parkhurst, Anderman and Thurlow Are Sworn in as Trustees of City

By a "Times" Staff Correspondent

VENICE, April 21.—C. Gordon Parkhurst, once a roistering lusty-voiced newsboy selling papers in the Bay District, became Mayor of Venice today. The new Chief Executive of this city is 29 years of age, the youngest Mayor in California.

Parkhurst and his two successful fellows-candidates; H. L. Anderman and T. H. Thurlow, were sworn in as members of the Venice Board of Trustees at the first session of the new board this morning.

Immediately after this ceremony the three new candidates, voting together on all questions, elected Parkhurst Mayor and then proceeded to "get action" on the recall petition against Fred Church and William G. Lutz, the two holdover members of the board who have two years yet to serve. They forced through a motion instructing the City Attorney to draft an ordinance providing for the recall election against Church and Lutz. They and former Mayor Edward A. Gerety, who was defeated in the municipal election about a week ago, are charged in the recall petition with mismanagement and misappropriation of city funds.

The date for the special recall election will be set by the new board tomorrow, it was announced.

A large crowd of men and women were present at the City Hall to witness the swearing in of the three new Trustees and to attend the first session of the new board. City Clerk Thomas Hann and City Treasurer E. H. Racek, both of whom were re-elected, also were sworn into office.

JAMES REID SOUGHT

Disappearance of James Reid, 77 years of age, has brought appeals to law officers in all parts of the country for aid in finding him. He left the home of his son, H. J. Reid, at 908 West Seventy-fifth street, Friday, and was last seen, so far as can be learned, at Gardena on Friday night. He is 5 feet 5 inches in height, weighs 145 pounds, and has gray hair and gray mustache. When he left home he wore a brown hat, blue shirt, dark green sweater coat, khaki trousers and gold-rimmed eyeglasses.

BATTLESHIPS DUE AT NOON

Nine Capital Ships to Steam Into Home Base

Submarines Change Course on Late Order

Given Lay-up for Ten Days at San Diego

Nine battleships of the U. S. Battle Fleet will arrive at Los Angeles Harbor, the home base, at noon today, it was announced last night by Capt. Alfred G. Howe, chief-of-staff of the Train Squadron of the Battle Fleet. The U. S. S. Procyon, flagship of Train Squadron One, accompanied by the repair ship Prometheus and with Rear-Admiral Jehu V. Chase, commanding that force, arrived from southern waters at dawn yesterday.

Official greetings of the city and its environs will be extended the fleet by Mayor Cryer with the freedom of the city and the good will of its citizens included in the greeting. The Mayor will board Cecil B. De Mille's yacht this morning and will sail out to sea and board the flagship California to extend the felicitations. The real home-coming greeting, however, will be that in which the public will participate when the fleet reaches the outer harbor at approximately 2 o'clock.

The Battleship Squadron, in command of Vice-Admiral Henry A. Wiley, will be the only units of the fleet to arrive today, Capt. Howe said. A last-minute change in orders sends the submarine force, consisting of the tender Beaver and ten S-type submarines of Divisions Sixteen and Seventeen, into San Diego for a ten-day stop. They will return to the home base for maneuvers with the battleships shortly after May 1.

RELIEF ALSO STOPS

The hospital ship Relief, originally scheduled to return with the fleet, will also put in at San Diego to disembark a large number of patients to be transferred to the San Diego Naval Base Hospital. She will then proceed to Los Angeles Harbor.

The ships arriving today include the flagship California, in command of Capt. H. H. Cristy, and carrying Admiral Samuel S. Robison, commander-in-chief of the Battle Fleet; the New Mexico, in command of Capt. Yates Stirling, Jr.; the Maryland, commanded by Capt. Frank H. Clark; the Tennessee, Capt. Luke McNamee; the Pennsylvania, Capt. John F. Hines; the Mississippi, Capt. William D. Brotherton; the Idaho, Capt. W. S. Crosley; the Arizona, Capt. P. M. Olmstead, and the Nevada, Capt. John M. Luby.

AT BASE UNTIL JUNE

The fleet will remain at this base for gunnery practice and maneuvers until June 25, Capt. Howe announced, when it will proceed north for its annual cruise on Puget Sound, visiting Pacific Coast ports en route.

The California and one division of battleships will remain in San Francisco during the visit there in late June of the British around-the-world squadron of cruisers and battle cruisers.

Various civic and patiotic organizations have planned a ten-day celebration here for the officers and men of the fleet. One of these events is the big theater party planned to witness De Mille's latest picture, "Triumph," at the Million Dollar Theater, on which occasion the fleet will be the special guests of Mr. De Mille and Albert A. Kaufman, managing director of the Grauman theaters.

LONG BEACH WILL WELCOME FLEET HOME

By a "Times" Staff Correspondent

LONG BEACH, April 21.—A formal welcome back to its home base will be tendered by Long Beach to the Pacific Battle Fleet upon its arrival in Los Angeles Harbor tomorrow. A committee, consisting of Mayor Buffum, T. F. Burmester, representing the Chamber of Commerce, and William Kollender, representing the American Legion here, will wait upon Admiral Robinson and extend on behalf of the city a hearty welcome home. Admiral Robinson and his staff will make their headquarters ashore at the Hotel Virginia as heretofore.

Long Beach today began to take on a festival appearance in anticipation of the return of the fleet. The amusement zone along the beach front is being gayly decorated with bunting in preparation for the Pacific Fleet Long Beach day next Friday. An elaborate decorative plan for Ocean Boulevard from Magnolia to American avenue, is being worked out and other streets in the downtown district will be similarly decorated. A reception and ball to Admiral Robinson and his staff, as well as the captains and staffs of the various fighting ships, will be tendered at the Hotel Virginia Thursday night. The affair will follow the official dinner of welcome to be given the admiral and his staff by the Mayor and City Council. All the amusements and dance halls on the Pike and Silver Spray Pier will be thrown open to the sailors of the fleet on the following evening.

SAN DIEGO READY TO GREET DESTROYERS

[EXCLUSIVE DISPATCH]

SAN DIEGO, April 21.—Thirty-four ships of the destroyer force, Pacific Fleet, with the several thousand men making up their crews, are scheduled to reach port tomorrow afternoon after an absence of more than three months in Southern waters.

Extensive preparations have been made for welcoming the officers and men. The home-coming will include dances and receptions, the stellar event of which will be a Navy Night celebration in the civic auditorium, tendered by the Chamber of Commerce.

Return of the destroyer force will bring a new commander, Rear Admiral Frank H. Schofield, who has relieved Rear Admiral Summer Kittelle, who has been transferred to New Orleans.

POWER BUREAU BREAKS FAITH

Ignores Chamber Promise in Bond Ordinance

Measure is Passed Without Safeguard for City

Nothing Said About Sinking Fund to Pay Cost

A clear breach of faith by the Municipal Bureau of Power and Light with the Chamber of Commerce was seen yesterday in the passage by the City Council of the Power Bureau's $21,000,000 bond election ordinance without the safeguards the chamber demanded. The ordinance contains no prohibition against using the funds for wasteful paralleling of the electric lines of the Los Angeles Gas and Electric Corporation, as the Chamber requested, or against using bond-raised money to pay the campaign expenses of the Bureau's political schemes.

The Chamber of Commerce, through its directors individually, had declared that the ordinance should contain provisions that the $21,000,000 could only be spent in extending and bettering of the city's own lines, and the Power Bureau representatives had promised that such provisions would be included. They promised to put in anything that would gain the chamber's support for the ordinance, but the promise was not kept.

No reference to the gas company was made in the ordinance, and the only clause offering any compliance with requests of the chamber is one providing that all of the money be spent within the city limits. This clause was demanded to prevent further gifts to the United States Reclamation Service for work at Boulder Dam on the Colorado River. The Power Bureau has already donated $75,000 for this purpose.

INTEREST RAISED

Los Angeles municipal bond ordinances usually fix the maximum interest rate for city bonds at 5 per cent, and the $21,500,000 power bonds of 1919 established this as the maximum rate. Realizing that the $21,000,000 power bonds, if voted, will practically exhaust the city's unused bonding capacity and, as pointed out by Councilman Mushet, chairman of the City Council's Finance Committee and the man who successfully fought the Power Bureau's attempted secret sale of the $13,-500,000 power bonds to Irving H. Hellman at a discount (Mr. Mushet thereby saving the taxpayers $2,000,000,) the maximum interest rate set in the ordinance for the $21,000,000 power bonds is 6 per cent. This was done so that in case the bonds are voted and the savings banks of New York refuse to accept them as legal investments, then the city will be compelled to peddle the bonds wherever it can and to sell them at high interest rates.

The Power Bureau has in its campaign literature declared that it will pay from power revenues the interest and sinking-fund charges on the $21,000,000 power bonds, but there is nothing in the ordinance adopted yesterday to compel the Public Service Commission to do this. Similar promises were made in the past by the Power Bureau during the power-bonds campaigns, but not kept, and the taxpayers have paid to date from increased taxation more than power bonds.

$6,000,000 to pay the charges on

PROMISE IGNORED

While the Power Bureau was before the City Council engaged in the task of breaking faith with the Chamber of Commerce, "the Mayor's power and water com-

(Continued on Page 2, Column 4)

TODAY'S BIBLE TEXT

FINALLY, BRETHREN, whatsoever things are true, whatsoever things are honest, whatsoever things are just, whatsoever things are pure, whatsoever things are lovely, whatsoever things are of good report; if there be any virtue, and if there be any praise, think on these things.

—Philippians iv:8.

ASKS FAIR PLAY BY VOTERS

Gas Company Cites Long and Economical Service to City in Grab Ordinance Protest

Pointing out that a "yes" vote at the May 6 election on the two Power Bureau "gas grab" ordinances (Propositions 9 and 10) means the approval of the voters to a future bond issue of at least $20,000,-000 to enable the bureau to take over the electric properties of the Los Angeles Gas and Electric Corporation, Vice-President Vance of that company yesterday issued an appeal to the voters for fair play for an institution which, he said, has rendered service to the city for the last forty years and which is spending $15,000,000 this year for extensions to its properties.

The statement of Vice-President Vance was as follows:

We are hoping that the people of Los Angeles will vote "No" on Propositions Nos. 9 and 10 at the May 6 election, for these two ordinances, which are on the ballot as the result of a referendum signed by more than 58,000 persons, authorize the first steps by the Power Bureau to drive our company out of the electric business and to set up an unregulated political monopoly of the electric power and light business in this city. The first step is the valuation survey provided for under these ordinances. Then will come the $20,-000,000 or more bond issue to purchase our electric properties. And if these Propositions 9 and 10 carry on May 6, the Power Bureau will say when it asks for the $20,-000,000 or more to pay for our electric properties that the taking over by the bureau of our electric business was authorized by the voters on May 6, 1924. Hence the voters should know now that a "Yes" vote on Propositions Nos. 9 and 10 means, not the spending of $50,000, but of what amounts to an approval of a future bond issue of at least $20,000,000.

BLOW AT INDUSTRY

I believe that at a time like this when our entire city is mobilizing to bring industries here, the people of Los Angeles will not lend themselves to this political scheme to drive out of the electric business one of the city's long-established industries, namely the Los Angeles Gas and Electric Corporation.

We have been in business here for forty years. We have grown up with the city and given gas and electric service to the increased population. We have thousands of stockholders, many of them Los Angeles small home owners with one and two shares of stock. We have 4000 employees. We spent last year for extensions to our gas and electric systems more than $11,000,000 in order to keep pace with the growth of the city and to meet the demands for our service. That was our part in helping make Los Angeles grow. The Power Bureau would punish us for this and take away our business. During the year 1924 we shall spend for extensions and betterments $15,000,000 and this program is no small factor in keep-

(Continued on Page 2, Column 4)

Fiancee Lays Death to Power of Occult

Theodore G. Beaver and Evelyn Pelon

Wealthy man who took own life in despair over refusal of sweetheart, shown above, to join cult.

GUATEMALA CRISIS PASSED

Monrovia Laundry Bag Incident Believed Closed With Note from Secretary Hughes

Vivan los Guatmaltecos! Vivan los Americanos!

The famous laundry bag argument of Monrovia, which some weeks ago threatened to hang like a dark cloud over the friendly relations of two nations, now appears to be well on the way toward an amicable settlement.

A letter was received yesterday by Dist.-Atty. Keyes, who got it from Gov. Richardson, who got it from Secretary of State Hughes at Washington, to whom the matter was originally referred by the Guatemalan Minister at Washington, who got the primary complaint from Sr. F. Calderon Avila, Guatemalan Consul stationed at Los Angeles. And one readily infers from the letter of the Secretary of State that the matter will pass off quietly to the satisfaction of all concerned.

HOW TROUBLE STARTED

The trouble started over a bundle of laundry at Monrovia some weeks ago. Mrs. Avila, wife of the Consul, who maintains his residence in the "Gem City of the Foothills," had a dispute over a bill with a Monrovia laundry concern. She went to the laundry office to seek an adjustment. Matters there did not pan out, as the American saying is, according to her desires. She picked up a bundle of laundry on the counter and went home with it. She made a mistake. It was somebody's else shirts and collars. Wherefore, the manager of the laundry swore out a complaint against her.

But when the Monrovia police officer went to the Avila residence to serve the warrant he met with difficulty. Mrs. Avila, apparently, was not to be served so easily. The officer retired and returned with reinforcements. It was then that Mrs. Avila dramatically claimed immunity from arrest on the ground that she is the wife of the Guatemalan Consul. The officers debated and then retired, out of deference to international amity. The bundle of laundry apparently found its way back to the counter.

HUSBAND COMPLAINS

The matter, however, did not rest there. Mr. Avila complained to his Minister at Washington. The Minister took it up with the State Department. The department referred it to the Governor, who took it up with Dist.-Atty. Keyes, who ordered an investigation. The findings were sent back over the devious route of officialdom, and now comes a letter from the Secretary of State.

Mr. Hughes said in part in his letter to the Governor:

"In view of the insignificant nature of the complaint against the Consul's wife, and since it appears that the laundry company has obtained possession of the goods for taking of which the complaint was made, it would seem that it might be appropriate to take no further steps in the matter of this warrant. I trust you will find it practicable to convey such a suggestion to the District Attorney."

At the office of the District Attorney it was intimated that the suggestion would be conveyed further to Mayor Dunn of Monrovia. Mr. Dunn announced last night that he and his official family indicated long ago that they were willing to let the matter drop.

HEROINE OF SCREEN TO WED TODAY

Dorothy Dalton of Film Fame to Become Bride of Hammerstein

Dorothy Dalton, heroine of many an impassioned love scene on the motion-picture screen, will have a quiet hotel wedding back in Chicago at noon today when in her apartment at the Drake Hotel, the film star will be married to Arthur Hammerstein, stage impresario and only son of the late Oscar Hammerstein, according to dispatches from the East last night. The news leaked out in spite of the great secrecy with which their plans had been guarded.

The bride-elect and the prospective bridegroom, each of whom has been married before do not like "all this fuss about a wedding ceremony," they said.

Following the wedding ceremony, the newlyweds will leave on the Century for New York and have engaged passage on the Berengaria for May 14.

FOR ANIMAL DEFENSE

The American Animal Defense League yesterday called a meeting for tomorrow night at the Alexandria to protest what it called the "atrocious and needless killing of pet animals on owners' premises as a violation of property rights of citizens." It was declared there had been such killing by foot-and-mouth quarantine officers.

HANDICAP AT LOCAL PORT IS REMOVED

Direct Entry of Chinese in Bond is Permitted in Immigration Order

Los Angeles Harbor is made a direct port of entry for Chinese entering the United States for other countries in bond by orders signed yesterday at Washington by Commissioner-General of Immigration Husband and approved by the Secretary of Labor.

This will remove one of the greatest difficulties in the oriental shipping business at the harbor and will put the local port on a Commissioner-General of Immigration facilities, the business heretofore having gone through other Pacific ports. The new rule is effective May 1.

The ruling is a recognition of the tremendous and unparalleled growth of Los Angeles as a port and is also a fair and just correction of a condition which permitted other ports and shipping lines calling at other Pacific ports to refuse business for Los Angeles on the ground that it had not full immigration and other facilities.

At first the port suffered because it lacked the ordinary immigration inspection and machinery. From now on, however, Los Angeles as a port has all that any other Pacific port has to offer in immigration or other facilities and the new ruling will prevent the diversion of business to other ports.

In time practically all the Chinese and other orientals destined for Mexico and South America will pass through Los Angeles in bond and incidentally much business and many ships that heretofore have held aloof from Los Angeles because of governmental restrictions will now give Los Angeles the same consideration that is given other ports.

ATTACK TRIAL OPENS

The trial of Dr. W. E. Purviance, a chiropractor, charged with attacking Mary S. Schwaim, opened yesterday in Judge Hahn's department of Superior Court. The girl was the first witness. She said she went to Dr. Purviance's office for a treatment. After her testimony had been taken the case was continued until today. Dep. Dist.-Atty. Ryan is prosecuting.

KILLS SELF AS DUTIES CLASH

Beaver Torn Between Sect and Sweetheart

Fiancee Blames Death on Power of Occult

Quiz to be Turned Over to District Attorney

A night of anguish and a dawn filled with despair when he became convinced that his sweetheart of many years and his religion of only a few months could never agree, drove Theodore G. Beaver, 45 years of age, wealthy manufacturer and land owner, to swallow poison in his room in a downtown hotel early yesterday morning.

An all-day search for a motive for Beaver's suicide by Detective Lieutenants Oaker and Stevens late yesterday afternoon disclosed the fact that Beaver was torn between his desire to finance Ralph De Bit, teacher and founder of the School of Sacred Science, and his love for his sweetheart, Miss Evelyn Pelon, 24 years of age, of 820 South Burlington avenue.

After an evening spent with Miss Pelon and followed by a two-hour conference with De Bit, Beaver went to his hotel and remained in the lobby talking to friends until almost midnight. Then he went to his room on the sixth floor and, according to guests in near-by rooms, walked the floor for hours. Just before dawn he screamed and threw open his door. Other guests called the hotel management and Detective Brooks, hotel detective, rushed to the room.

CRASHES TO FLOOR

"I know I am a coward but you will have to stick by me," declared Beaver when Brooks appeared. Then he drank several glasses of water, locked the door to his room, wheeled on Detective Brooks and slowly winked his eye and crashed to the floor dead. Police detectives and physicians were called but arrived too late to be of any assistance. No notes explaining his act were left by Beaver.

"Those people are to blame for this," was the cry uttered by Miss Pelon when she was notified by the police of the suicide. After making this statement she fainted and was at once placed in the care of a physician. Later in the day Miss Pelon made a long statement to the police.

"I am the only sweetheart he ever had."

This was the simple way in which Miss Pelon explained her relations with the man, who, police declare, was led to suicide by his strange belief in the occult control of human destinies.

Although the man to whom she was engaged was many years her senior, theirs was a true love, she declared. She had known Mr. Beaver since she was a mere girl in sort dresses. At 16, she was Beaver's sweetheart. Their marriage was only a matter of a few distant months, she explained. She had deferred the wedding day until she had convinced all of her friends and Beaver's relatives that she was not marrying him for his money.

ATTENTIONS SHOWERED

Beaver showered her with attentions, his one aim in life was to make her happy, she knew.

"He always told me, 'My little girl shall never want for anything,'" the young woman repeated Beaver's often spoken words as she held a hand over her heart.

An Easter lily, standing in a green flower pot on a small table in the woman's room, gave proof of Beaver's ever thoughtfulness.

Between deep sobs the woman told of the strange influence which had cast its spell over Beaver since he had begun to follow the teachings of Ralph De Bit and the "School of the Sacred Science." Beaver, she said, first attended De Bit's classes last February. He became a deep student of the met-

(Continued on Page 2, Column 6)

Good Jobs
—in stores
—in offices
—in factories
—in selling
—in hotels
—in orange groves
—in the oil fields
—in building, etc.
Times Want Ads
Telephone
MEtpoltn 0700

SOMEBODY STOLE HIS STORE

Dismay, Filling Soul of Clothing Dealer as He Finds Shelves Bare, Later is Turned to Joy

Feeling greatly refreshed by a Sunday spent at the beach with his family Max Cohen early yesterday morning gayly went to his clothing store at 271 South Main street.

But his whistle of satisfaction changed to an exclamation of surprise when he arrived. He looked in the big glass windows and then, thinking he might be mistaken, looked at the number above the door and the sign on the window.

"Yes," said Cohen to himself, "this is my store. It's my sign and the number is 271. But where are my clothing and goods?"

For the shelves of the store were as bare as Mother Hubbard's cupboard. Even the cash register was missing.

Frantically he sought his next-door neighbor, Frank Amarente, a fruit merchant. Frank expressed surprise that Cohen did not know he had moved his store.

"Why," said Frank, "I helped your clerk box up the goods yesterday and we loaded them on a truck. Here's your key that he told me to give you. He told me you were moving to another location."

TROUBLE SCENTED

Now the scene shifts to Pasadena. Officers O'Rourke and Culver saw a truck loaded down with boxes at the freight house. The driver, who said his name was Sidney Zinner, had billed the boxes to Cleveland, O.

The officers questioned Zinner. He is declared to have said he bought the goods in Los Angeles and intended to ship them to Cleveland. Thinking it would not hurt to check up on the load through the local police, the officers called the local department on the telephone. They found, they reported, that Zinner is the missing clerk. His arrest followed. The truck was driven back to 271 South Main street.

Cohen is doing business at the same old stand, but he is looking for a new clerk.

HOLD BODIES OF HANGED BANDITS

Prison Officials Await Word from Relatives

Two Executed for Murder of Officers Here

No Trace of Emotion When Pair Mount Gallows

The bodies of William A. Bringhurst and Willard Thompson, who died on the gallows at San Quentin prison yesterday for the murder of two Los Angeles policemen, are being held by prison authorities until relatives advise as to the disposition of the remains. Telegrams were sent to Bringhurst's widow here and to Thompson's sister at Salt Lake City. Unless otherwise directed the bodies will be buried in the prison cemetery.

The two men paid the extreme penalty for the murder December 6, 1921, of Police Officers W. J. Brett and Harry Chester.

The two murderers, impassive and unfaltering, left the death cell at San Quentin at 10:14 a.m. at the same time. Both walked quickly through the short corridor leading into the death chamber. They were accompanied by Warden James Johnston and Julian H. Alco, a Christian Science practitioner.

SILENCE UNBROKEN

Looking straight ahead, the two condemned men walked up the thirteen steps to the double gallows and stood without a tremor while the nooses and black caps were adjusted. They did not break their silence when asked if they wished to make a last statement.

A little more than a minute after they had left the death cell, hidden guards sprung the traps and the two killers dropped together. At 10:37 a.m. both men were pronounced dead by physicians.

In their last hours of life the two men who had vowed to kill each other on sight patched up their differences and walked to their death as friends. Late last night, with the hours of their life slipping by, they shook hands and became friends again. However, they exchanged no greetings when they stepped together from the death cell.

Bringhurst and Thompson were members of a band of five which shot down the officers when the latter attemped to arrest them.

ONE CHEATS GALLOWS

One member of the band, Jess Wendell, sent a bullet through his brain near Pinaveta, Ariz., as a posse of citizens and officers were closing in about him. Two others, Calvin Rowell and James Wheaton, are serving life sentences at San Quentin.

The officers stopped the gunmen near Fifth and South Lorena streets on the night of the murder. One of the officers stepped on the running board of the bandit machine and told the driver to proceed to the police station. The other officer followed in a police machine. The bandits, after driving a few blocks, turned on the officers.

CHARGES IN HART WILL CONTEST RETRACTED

Allegations filed in the contest of the estate of the late Frank J. Hart were retracted yesterday, following a settlement of the case out of court. The contest was brought by two sons, Karl W. and Harold W. Hart, and was directed against the late Mr. Hart's widow, Mrs. Gertrude Hart. Mr. Hart was formerly president of the Southern California Music Company.

WILLIS TRIAL NEXT MONTH

May 19 Set as Date for Hearing Evidence in Case of Widow Accused of Murdering Doctor

Mrs. Margaret Willis was arraigned before Judge Crail yesterday, pleaded "not guilty" to the murder of Dr. Beecher Benjamin Baldwin, and heard the date of trial set for May 19. She was in the custody of Deputy Sheriff Belle De Wolfe and maintained an attitude of calm interest in the court procedure.

In her hands she carried a work on science. She gave her plea in a steady voice, and allowed a slight smile to play about her lips after she heard Dep. Dist.-Atty. Hamner read the indictment wherein she is charged with Dr. Baldwin's murder.

In the same courtroom, on May 26, Horace Greer, erstwhile chauffeur for Mabel Normand, goes on trial for the asserted shooting of Courtland S. Dines. Miss Normand, who is said to have been present during the affair, is an important witness, and when the case was called two weeks ago it was postponed because she was out of the State.

Attorney S. S. Hahn represents both Greer and Mrs. Willis. In setting the date of the woman's trial much reference was made to the Greer case, so that the two would not conflict.

"You can set the Willis case for that same day," he said, "because I have information that Miss Normand doesn't intend to come back."

"I am informed that Miss Normand will be here," said Mr. Hamner, "so we'd better set the Willis case ahead, so that Mr. Hahn can have a breathing space between the two."

Mrs. Willis is accused of having murdered Dr. Baldwin to obtain his automobile. She hid the body in her trunk for two days, she confessed.

SHIP IN RACE WITH DEATH IS DUE HERE

Radio Prescription Sent to Aid Seaman Suffering From Blood Poisoning

The United States Shipping Board liner Invincible, from New Orleans for Kobe, is racing for this port in an attempt to save the life of a member of her crew who is suffering from an aggravated case of blood poisoning. She was expected to arrive shortly before daylight this morning.

Radio prescription for the afflicted seaman was dispatched to the Invincible by Dr. George D. Marvin, surgeon of the Dollar around-the-world liner, President Harrison, on the morning of the 20th inst., after her master had broadcast calls for medical advice.

DR. Robert H. Heterick, surgeon in charge of the United States Public Health Service at this port, announced that every effort would be made to save the man's life as soon is the Invincible drops anchor.

ACCEPTS MONEY FOR FIFTH STREET PAVING

CITY AGREES TO OFFER OF IMPROVEMENT BODY AND ORDERS WORK DONE

With the understanding that the cash payment be accepted in lieu of any and all obligations existing under an outstanding contract, the City Finance Committee yesterday voted to accept $50,000 from the West Fifth-street Improvement Association, and instructed the City Engineer and the Board of Public Works to proceed at once, under force account if necessary, with the widening and paving of West Fifth street past the site of the former Normal School center, recently razed to make way for the new city library.

The matter has been in dispute for months, the city contending that the $50,000 was due for expenses incurred in removing the building and renting of temporary quarters elsewhere. It developed in debate yesterday that the payment offered was sufficient to meet all costs and, on the advice of the city attorney and the city engineer, the money was accepted.

WIDE WILSHIRE WAY ADVISED

(Continued from First Page)

existing width of 100 feet, except to handle a greater volume of traffic with a given amount of delay, congestion and danger; but owing to its position in the street system of the city and the difficulty of securing relief by adequate closely parallel routes it seems to us that the volume of traffic which will seek Wilshire Boulevard would justify an eighty-foot roadway and sidewalks more than ten feet wide purely as a traffic measure.

(3.) A compromise at 150 feet would be wasteful, because it will not give anything substantially different in quality from a 120-foot street. It would mean paying part of the price required for something more and failing to get what you pay for.

To sum up: If Wilshire Boulevard is left 100 feet in width or widened only half-heartedly, the concentration of traffic upon it will in a few years strip it to the bare bones of a roaring traffic-way, which the people will seek because it enables them to get quickly from one point to another, which they will pass through and get away from as rapidly as they can without enthusiasm and without regret. If made 200 feet wide or more, it can become permanently, and without sacrifice of its traffic efficiency, one of the notably impressive and attractive boulevards of the world.

The people can pay their money and take their choice but they cannot both have their cake and eat it.

Respectfully submitted,
FREDERICK LAW OLMSTEAD,
HARLAND BARTHOLOMEW,
CHARLES H. CHENEY.

LECTURE AT MUSEUM ON MEMBERS' NIGHT

Members' night at the Southwest Museum Thursday evening at 8:15 o'clock promises to be one of exceptional interest, as Nick Harris, detective and member of the museum, will deliver a lecture on "Why Crime Doesn't Pay," illustrated with the now famous trick trunk used by Charles Chandelea in his attempt to loot the storage vaults of a local concern. Preceding the lecture and playlet, the Zoellner group, consisting of Amandus Zoellner, Joseph Zoellner, Jr., Florence Duvall and Olive Englund, will present a musical program. Mrs. H. R. Sanborn will be in charge of the hospitality committee.

Townley: That's a bad cough you've got. Are you doing anything to cure it?

Subdube: No; it's this cough that wakes our cook in the morning.

FAIR PLAY BY VOTERS ASKED

(Continued from First Page)

ing men employed and business at full speed ahead.

Our business is subject to regulation by the California Railroad Commission, which scrutinizes our expenditures so that we shall operate at the top notch of efficiency and at the lowest possible operation cost so that our gas and electric rates shall be fair to our stockholders and to the consumers. The Railroad Commission, not the company, fixes the rates we charge. This is regulation in the interest of the public, the consumer.

NO BAR ON RATES

If the Power Bureau is successful in taking over our electric properties the Railroad Commission which now stands as a bulwark of protection for the consumers to secure for them the lowest possible rates for utilities service will step aside and the bureau will have an unregulated monopoly of the electric business in Los Angeles. In 1920 the bureau, pleading poverty, brought about a 12½-cent increase in electric rates. All the bureau had to do was to adopt a new schedule of rates and obtain perfunctory approval of a complaisant majority of the City Council, and the deed was done. This will be true if the bureau should condemn our electric properties—the people of Los Angeles will be at the mercy of a political department, selling electricity at any rates it desires. This is the same bureau which illegally spent $12,415.15 of its power revenues for political campaigning last June, and this money has been ordered replaced in the City Treasury by Superior Judge Butler.

The Los Angeles Gas and Electric Corporation appeals to the spirit of fair play and square dealing which has always been characteristic of the people of Los Angeles and asks that this attempt of the politicians to take over an industry which has for forty years played an important part in the growth and development of our city be blocked. This can be done by voting "No" on Propositions Nos. 9 and 10 at the May 6 election.

POWER BUREAU BREAKS FAITH

(Continued from First Page)

mittee" was similarly employed at its offices in the Byrne Building. The chamber had objected to the first batch of campaign literature sent out by the committee in support of the bonds as containing inaccurate information and "mud-slinging." The committee agreed to call in all this literature, destroy it and send out only truthful material. That this promise has not been kept was shown yesterday when a number of citizens received through the mails copies of the original committee circular to which the chamber had objected.

The 3000 employees of the public-service department are all actively at work, "voluntarily," of course, drumming up votes for the power bonds. One taxpayer reported yesterday that a Power Bureau repair truck drove up in front of his house, the crew of men climbed down, at once scattered through the neighborhood, and began ringing door bells, handing out power-committee circulars and asking householders if they were for or against the power bonds. One woman told the Power Bureau employee to "go ahead and do the electrical repair work for which he was being paid by the city and quit doing political work on the city's time."

POINTS OUT LOW WATER LEVEL HERE

Underground Sources Are Near Depletion, Declares Engineer Reagan

BY JAMES W. REAGAN
Chief Engineer, County Flood Control District

A phase of the program for construction of dams and reservoirs throughout Los Angeles county, little understood by a great majority of the voters, is the plan for replenishing present underground sources of water supply.

Few realize that more than 40 per cent of the people in the county today depend on water pumped from wells for both domestic and agricultural purposes. That great valley between the mountains and the sea, of the San Gabriel River, particularly, is fast becoming alarmingly short of an underground supply.

Water from the sheds today, during any heavy runoff, flows chiefly into the sea. The rush of flood waters themselves does not permit percolation into the ground. At times as high as 90 per cent of such water is wasted away into the sea; on an average of 60 per cent is thus wasted.

The only salvation for a future water supply in such districts, and the Long Beach territory is a splendid example of this condition, is construction of dams and reservoirs in the mountain area. There the water can be stored and released only in such a manner as to permit its seepage into these subterranean reservoirs.

Water levels in wells in this county have dropped in some instances as much as 200 feet. The average drop of such levels in the plain region between Los Angeles and Long Beach has been eighty feet. Each year sees the depletion greater than the last. Naturally the winter rains bring this level up somewhat, but never do the wells reach the point where they had been the previous year.

Our work in the flood control district in the past has been not the conservation of these waters but rather construction of permanent channels through which they could reach the sea. We realized we were falling short of a larger purpose, knowing full well that, with the building of dams and reservoirs in the mountains we could not only prevent and eliminate flood danger but that such water, which is most vital to the future prosperity of Los Angeles county, could be saved and stored underground.

This angle of the flood control work, to my mind, is as vital as the prevention of flood itself as under the plan which has been submitted on the May 6 ballot, the ultimate proper conservation of water can be accomplished at the same time we prevent floods.

Construction of the San Gabriel reservoir, which could impound more than 240,000 acre feet of water twice yearly, would bring the water levels up to a point where the fastly growing population could be guaranteed a permanent supply in that district which is tributary to this particular dam and reservoir.

Other reservoirs planned throughout the county naturally, accomplish the same purpose as the San Gabriel reservoir.

KILLS SELF AS DUTIES CLASH

(Continued from First Page)

aphysics of the new cult. He even insisted on her taking up the study. To please him she consented, and attended a few lectures. Her bookcase was laden with books and manuals.

"I was afraid Mr. Beaver was losing his mind, he was so engrossed in his studies. I pleaded with him to give up the classes," she said.

CULT WINS HIM

"The poor dear, he never seemed so perplexed as he was when he called to see me Friday. It twas plain to me that he was deeply worried. He swore me to an oath. I was never, never to desert him. 'You will stick by me, my little girl, swear to that,' he pleaded. 'Stick by me until death.' I took an oath and he renewed his pledge to me."

"I knew that De Bit was responsible, so I called him on the phone the very next day, that was Saturday. I pleaded with him to make Mr. Beaver quit the classes. Instead, De Bit answered that he would talk to me only in the presence of Mr. Beaver. 'Put your cards on the table where he can see them.' De Bit replied over the telephone.

"Mr. Beaver phoned me that Saturday at about noon—he called up every hour for three hours, and then he came out to see me. He stayed and talked until midnight. Then he came to see me Sunday morning. He stayed away from De Bit's morning service. I thought I had won. But he left me at 8 o'clock, telling me he would attend the evening services. I was losing him again."

Miss Pelon also told of having telephoned R. H. Travers, a close friend of Beaver, relating the dramatic incident of Friday afternoon and begging Travers to do what he could to persuade Beaver from further attending the cult classes.

Mrs. L. G. Sidwell, Miss Pelon's landlady, told of Beaver's attentions and his regular visits. She was aware of the pending marriage. She overheard Miss Pelon when she talked with De Bit on the telephone and she was present when Beaver called last Friday.

Mrs. Sidwell said Miss Pelon had been living in one of her apartments for the past year, she having come to Los Angeles for her health. Beaver followed her West. Until recently she was employed as a book-keeper.

Miss Pelon was asked about a blue coral bead found in a vest pocket of Beaver's clothing.

"Yes, I can tell you about that," she said as the faint trace of a smile played across her face.

"I gave that to him. It was the last thing I ever gave him, but I did it more in the sp' it of a joke than in seriousness. The bead came from a string of beads which my aunt brought back with her from a visit to Constantinople. The beads were supposed to have come from the Sultan and would work a magic charm. They were called the 'Beads of the Evil Eye.' I gave one of them to Mr. Beaver in the hope that it would save him from the evil influence that I felt was being worked over him."

BE DITS GIVE SIDE

Dr. Ione Ingles De Bit, wife of Ralph De Bit, founder of the School of the Sacred Science, and Rabbi William Rice, an instructor and trustee in the school, attempted late yesterday afternoon to explain Beaver's connection with their movement which deals in metaphysics, ontology, occult healing and abstract thinking.

Dr. De Bit, when interviewed in the school offices in a Grand-avenue office building, first stated that her husband could not be seen until some time today. She declared that he was very busy and was not in the school offices and not at home.

"I can tell you all about Mr. Beaver," Dr. De Bit declared. "He first came to our school about six weeks ago, I believe. Mr. De Bit talked to him a number of times and I talked to him also. He was very much interested in our work. The school has purchased a tract of land near Long Beach and is planning to build a school there. Mr. Beaver was going to put some of his personal fortune into this project. There were nine of us going into it. Now there are only eight. Up to date Mr. Beaver has put nothing into the deal. He was talking about it, however. The land which has already been purchased cost $45,000, and with the buildings that we intend to build will cost about $150,000.

"I have known Miss Pelon for some time," continued Dr. De Bit. "She came to our meetings for some time. Then she failed to appear and later Mr. Beaver seemed very much worried. He told Mr. De Bit about his troubles with Miss Pelon and stated that she was very much against him attending our meetings or having anything to do with us.

"Last night Mr. Beaver came to our meeting and after it was over talked to Mr. De Bit for several hours. He told him that Miss Pelon was insisting that he give us up. Mr. De Bit cheered him up some and then he went home. It was a shock when I heard this morning that he had taken his own life. Miss Pelon seems to be very much against us but the truth will prevail over everything. She telephoned to my husband last Saturday morning and made some threats about bringing a suit if we allowed Mr. Beaver to put any money into our school. Mr. De Bit attempted to talk the matter over with her and invited her to call with Mr. Beaver. She refused to call at our office and would have nothing to do with us. She stated that she would make trouble if we did not leave Mr. Beaver alone. He was very much upset when he heard about it."

WILL IS SOUGHT

Police Detectives Stephens and Oaker, who are investigating the strange suicide, stated last night that they would attempt to interview De Bit today and also question Miss Pelon again. Yesterday they were unable to learn if Beaver left a will or if he had given any funds to the De Bit school. A search of his personal effects at the hotel by the police failed to disclose a will of any kind. The search will be continued today.

The De Bit school of advanced thinking came into the limelight here a number of weeks ago when suit was filed in the Superior Courts for the recovery of about $27,000 in cash and property said to have been given and deeded by Mrs. Emma E. Adams, an asserted incompetent, to Mr. De Bit. The complaint, which was filed by Attorneys Stephens & Stephens, was instituted through Lida J. Kinhey, guardian ad litem of Mrs. Adams. Yesterday De Bit stated that all of the money and property had been returned to Mrs. Adams and defended the entire deal by stating that Mrs. Adams was in her right mind when she made the donations.

Today the entire matter of the Beaver suicide and his connection with the De Bit school will be placed before the District Attorney by the investigating police, according to their statements last night.

WAS YOGA LEADER

Ralph De Bit is the founder and former leader of the Christian Yoga cult which had headquarters in Beaux Arts, a village on Lake Washington, Wash. He came to this city and founded his church here after he had been arrested in Seattle on a statutory charge involving Mrs. Dorothy Alden Gerber, wife of Dr. Rudolph Gerber, a San Francisco physician. Before coming to Los Angeles he was acquitted of the charge against him.

A year after the Seattle trial, De Bit married Mrs. Gerber, who was divorced by her husband. Later they separated and a divorce was obtained, according to information, and both remarried some time later. Following the trial and the divorce action in San Francisco, De Bit abandoned his teachings for a time and established an automobile-truck delivery business.

Theodore Beaver was the vice-president of the Buttress Manufacturing Company of this city and also a large shareholder in the Northwest Grain Corporation of Seattle, Wash., as well as the holder of land in Canada. His father lives in Kasson, Minn., with a sister Mrs. Ralph Leuthold. The other sisters, Mrs. Cora Traux, West Lake street, Minneapolis, and Mrs. Mabel Zeimer of Duluth, Minn., are said to be wealthy and prominent. According to the information here, Beaver owned a large amount of property in Minneapolis.

SIGNAL HILL PLANT RAZED

Flames Destroy Towers and Engine-room as Fumes of Pipe Line Ignite; Damage is $35,000

By a "Times" Staff Correspondent

LONG BEACH, April 21.—Three huge absorbinb towers and the engine room of the Golden State Refinery Company's plant on East Hill street in the heart of the Signal Hill oil field were destroyed and damage said to exceed $35,000 was sustained by the Company today when fumes from a pipe line ignited and spread a sheet of flames about the plant.

Fire-fighting apparatus from Long Beach responded to a call from the newly incorporated city of Signal Hill and local firemen battled the flames for several hours. Much delay was caused in rushing water to the fire, it was said, because of great distance between the nearest fire hydrant and the blaze. Fire hose had to be laid for a distance of several blocks.

A pipe line leading from absorbing tower No. 3 burst and the escaping fumes, becoming ignited by fire in the boiler room in turn set fire to the towers and the engine room of the plant.

The city of Signal Hill, incorporated recently, is handicapped because of the lack of fire-fighting and other equipment, it was said here today, and must depend on Long Beach for aid in emergencies.

Seeks to Reach Missing Child Through 'Times'

"Dorothy Roberts, please come home. Your mother is heartbroken and grieves for you."

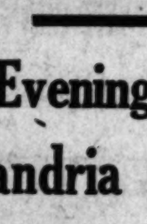
Dorothy Roberts.

The foregoing is a message that A. W. Roberts of Lankershim hopes will reach his daughter Dorothy, 13 years of age, who disappeared from her home March 24, last.

Kay Roberts, a brother of the missing girl, has been walking the streets searching for his sister and appealed to The Times yesterday for aid in finding her. The brother lives at 825 Burlington avenue. His telephone number is 529-30.

Dorothy, described as being large for her age, wearing a blue gingham dress, tan felt hat and a tan camel's hair coat, left her home March 24, ostensibly for school. She was a pupil at the Blessed Sacrament School, Lankershim. She has light brown bobbed hair, blue-gray eyes, weighs about 130 pounds and is about 5 feet 2 inches in height. Her mother is on the verge of nervous prostration.

Lucky Bill

First Rustic: It looks like Bill was going to marry that there widder.

Second Rustic: Well, he might do worse. Her first husband left an uncommon good overcoat.—[Boston Transcript.

Sick Kidneys

Serious consequences result from weakened kidneys. Poisons collect in the system which should be eliminated. Other organs are affected—health gone. Do not despair. There is relief for you in Mountain Valley Water from Hot Springs, Ark. Prescribed by physicians for fifty years in kidney diseases.

MOUNTAIN VALLEY WATER CO.
425 West 18th St., Los Angeles
Phone ATlantic 3071 We Deliver

6 to 60
And all between—
are delighted with
Brunswick
PHONOGRAPH
MUSIC
We've a Brunswick for every home.
LIBERAL TERMS
SOUTHERN CALIFORNIA
MUSIC COMPANY
Broadway at 8th
EVERYTHING THAT'S MUSICAL

How Agrilin relieves constipation

IN ONE sense AGRILIN is a new remedy for constipation. But the two products it contains—Mineral Oil and Japanese Sea Moss (Agar-Agar)—are not new. Every physician knows of them, and most physicians prescribe them.

Thousands who have already learned of the merits of mineral oil will be glad to know that the presence of Agar-Agar has made mineral oil even more effective, because it exercises the soft, flabby intestinal muscles.

A drugless remedy

AGRILIN is a snow-white, creamy emulsion, tasteless and odorless. The Agar-Agar corrects the tendency of mineral oil to seepage. But it has one more important function. Agar-Agar has the remarkable property of emulsifying or increasing in bulk. This combination softens waste matter and prevents it from becoming dry and compact. The intestinal muscles are not stimulated by drugs. They are exercised.

Particles of decay and toxins adhering to the walls that do not respond to ordinary laxatives are loosened and passed out. Thus AGRILIN is purely mechanical aid to nature in eliminating waste matter and poisons, leaving the system thoroughly clean. AGRILIN may be given to small children or invalids with absolute safety.

Sold by all druggists

MADE by Lehn & Fink, Inc., New York
Makers of Pebeco Tooth Paste and Distributors of "Lysol"

Agrilin

Soothes
Disinfects
Heals

Not merely on the surface
but underneath, where
permanent relief is found

DO NOT expect ordinary surface remedies to remove a rash, eczema or itching skin disorder. Not on the outside, but deep down in the under layers of the skin is the real source of the trouble.

Pores clogged with poisonous germs, body cells and tissues swollen and inflamed—these are what must be soothed back to normal.

Yet there is a way that brings almost immediate relief. To cleanse the pores, kill germs and start the skin again acting normally, physicians have for twenty-eight years been prescribing Resinol in their daily practice.

If you have today any eczema, rash or irritation on your skin, apply Resinol Ointment often, it will, in many cases, stop the itching completely. Obtainable at your druggist's today or send for a free trial druggist's Dept. 24, Resinol, Baltimore, Md.

RESINOL
Recommended for 28 years by leading physicians

CARMOTE FLOOR VARNISH

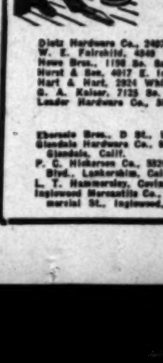

Stains and varnishes in one operation
Floors, chairs, beds, desks, and woodwork
Made in clear varnish and all stain colors
Save the surface and you save all

LOS ANGELES DEALERS

Dietz Hardware Co., 2407 S. Vermont Av.
W. E. Fairchild, 4049 W. Adams St.
Howe Bros., 1196 So. San Pedro St.
Horst & Son, 4017 E. 1st St.
Hart & Hart, 3924 Whittier Blvd.
G. A. Kaiser, 7123 So. Vermont Ave.
Lauder Hardware Co., 3814 So. Vermont
R. W. Lewis & Son, 1st and Main Sts.
Pfaff & Smith, 4001 So. Main St.
F. C. Salomon, 1700 E. 1st St.
E. H. Sawyer, 1000 W. Pico St.
T. B. Simmons, 1st and Los Angeles Sts.
N. H. Wagner, 1st and Main Sts.
A. L. Waller, 1st and Main Sts.

OUT-OF-TOWN DEALERS

Edwards Bros., D St., La Verne, Calif.
Glendale Hardware Co., 501 E. Broadway, Glendale, Calif.
P. C. Hinkerson Co., 5826 Lankershim Blvd., Lankershim, Calif.
L. T. Hunsperger, Covina, Calif.
Inglewood Mercantile Co., 126 N. Commercial St., Inglewood, Calif.
J. A. Phelps Co., 37 N. Raymond Ave., Pasadena, Calif.
Whittier Hardware Co., 7 Greenleaf Ave., Whittier, Calif.
J. D. Woodward, Corner Baldwin and Duarte, Baldwin Park, Calif.
Sherman Hardware Co., 1st and Boston Blvd., Boyle Heights, Los Angeles

(POLITICAL ADVERTISEMENT)

MASS MEETING

Wednesday Evening, April 23rd

Hotel Alexandria Ball Room

To Protest Atrocious and Needless Killing of Pet Animals on Owner's Premises, as a Violation of Property Rights of Citizens.

Live Wire Speakers on Foot and Mouth Disease

American Animal Defense League
533 Bryson Bldg.
Los Angeles

to 60
ll between—
elighted with
unswick
NOGRAPH
MUSIC
runswick for every home.
ERAL TERMS
RN CALIFORNIA
C COMPANY
dway at 8th
NG THAT'S MUSICAL

in
eves constipation
N is seepage. But it has an even more important function. Agar-Agar has the remarkable property of swelling or increasing in bulk. This combination softens waste matter and prevents it from becoming dry and compact. The intestinal muscles are not excited by drugs. They are exercised.
con- two — ase- are ian ost
Particles of decay and toxins adhering to the walls that do not respond to ordinary laxatives, are loosened and passed along. Thus AGRILIN is purely a mechanical aid to nature in eliminating waste matter and poisons, leaving the system thoroughly clean. AGRILIN may be given to small children or invalids with absolute safety.
al- rits glad nces ade ef- ner- in-
ilte, ste- The the l to
by all druggists
ADS by Lehn & Fink, Inc., New York, Makers of Pebeco Tooth Paste and Distributors of "Lysol"
Agrilin
A [illegible] combination of Agar-Agar and mineral oil

ly on the surface
eath, where t relief is found
cleanse the pores, kill germs, and start the skin again acting normally, physicians have for twenty-eight years been prescribing Resinol in their daily practice.
If you have today any spot, rash or irritation on your skin, apply Resinol. One application will, in many cases, stop the itching completely. Get a jar at your druggist's today or send for a free trial sample to Dept. 24, Resinol, Baltimore, Md.
ESINOL
for 28 years by leading physicians

TE
H
Stains and varnishes in one operation
Floors, chairs, furniture, desks, and woodwork
Made in clear varnish and all stain colors
Save the surface and you save all
NGELES DEALERS
[illegible]
F-TOWN DEALERS
[illegible]

AIR FLOWERS IN RADIOLAND

Radio Blossoms Entertain by Song and Story

Information is Combined With Beauty of Program

Uptown Players Please by Noontime Numbers

Radioland last night they talked as flowers.
They told, in a garland of secrets unrevealed,
Each blossom that blooms in their garden bowers—
If such a mystic language revealed.
The delicate lavender heads of drummed fleurs de lis looked from the center of their basket bowing yellow, red and white tulips while roses with the pride of youth in their spreading bloom lost their fragrance to the air. "A Basket of Flowers Just Plucked from the Garden," written and arranged by Mrs. Elizabeth Hughes, a graduate of Stephens College of Music of Missouri. Five winsome young girls ranging in age from 9 to 13 formed the bower and each variety of flower as it was taken from the basket was accompanied by a song that interpreted its hidden meaning. Education mingled with entertainment as instructive readings were given of butterflies and

Yesterday fiesta was celebrated with the luring and haunting music of the Rosete Typical Mexican Orchestra, composed of Jacoba Rosete, leader and salterio, Jose Park, mandolin, Heleodoro Rosete, mandolin, Teofilo Ortiz, guitar, and Rafael Gomez, guitar, and Jose Velasquez, bass viol.
With a spirit and response that was unmistakably the traits of the Mexican, Jacoba Rosete and through dance numbers, ably played love songs and characteristically rendered the notes of Mexico. The studio audience was spellbound by the performance of Rosete, whose eyes never left on his instrument but whose fingers darted over the strings with speedy and surety.

But there is something in a song was demonstrated by Elizabeth Carroll Swan, mezzo-soprano, whose notes carried the melody of Robert Eden's "What's in the Air Today" with the smoothness of the silver white bird as it floats over the shimmering waters. "Carry Me Back to Old Virginny" was sung with all the appeal and feelings that live in the compositions of James Bland.
The French diction that was remarkable for its clarity, Mrs. Swan sang "Connais tu le paya?" ("Knowest thou that fair land?") from the opera "Mignon" by Thomas. The note of sadness that crept into Mignon's yearning for her native land found common response in the shading of tone with which Mrs. Swan colored her singing. Edyth Peteesch accompanied at the Knabe.

K-H-J
The Times RADIOPHONE
TODAY'S PROGRAM
12:30 to 1:15 p.m.—Program featuring White's Californians, Jean White, leader. Hester Rabon dramatic soprano.
1:15 to 1:30 p.m.—Program broadcast through the courtesy of Fred Reed. A "lecture-recital" by Mrs. Forbes Crane, assisted by Raymond Harmon, tenor, and Tilda Rohr, soprano.
1:30 to 6:30 p.m.—Art Hickman's Dance Orchestra from the Biltmore Hotel.
6:30 to 7:30 p.m.—Children's hour, presenting Prof. Walter Harrison Hervey, telling stories of history. The weekly visit of the Sandman and Queen Mab. Florence Minott, lyric soprano, accompanied by Doris Chilberg.
7:30 to 10 p.m.—Program through courtesy of Paul G. Hoffman, presenting Claire Forbes Crane, Tilda Rohr, contralto, Sol Cohen, violinist, Robert Alter, cellist, Dr. Thomas Lutman on "The man with no friends on his coat."
11 p.m.—Art Hickman's Orchestra from the Biltmore.

LOCAL SCHEDULE
[illegible]

SAFETY AT SIX INCHES
Dr. Hudson's Discovery After Reading Some Perilous Position
Mrs. Mitchell does things an Indian maid might quail at. She is a Flathead Indian of the Jocko Mission, Mont. For a week ten miles for supper and back from Ravalli to Arlee. Noticed he was approaching a trestle. Hearing a train started in cross. Had gone twenty yards when he heard it coming. What should he do? Quickly going to the edge he lowered himself till he was hanging from a tie, then lowered across. Safe? Not yet. Had to pull himself up. He tried and tried but was exhausted. He rested like hours. He knew he must not look down. His numbed fingers slipped from the tie and he fell to the ground. He told the story with a smile. A Spokesman in Indian

COME AND TO GATHER
Invitations are out for a reunion of the Pasadena Society in Victory Circle, 317½ South Hill street, Pasadena, Former Oklahoma

One Single Control Radio Set
Complete $30 to $80. No Trouble. Demonstration Free. 611 E. 9TH ST. Building of all Metals. Phone MAin 3203

Gifted Interpreters of Creative Art Appear at KHJ

Drama of Human Existence Described in Song and Word

FILM ORDER NOT FACTOR IN MARKETS

Motion-Picture Studios Assert Conditions Asked Already Apply

The Federal Trade Commission's order against the Eastman Kodak Company and Jules E. Brulatour, its selling agent, will have no material effect on the motion-picture industry, according to the consensus of the local picture industry expressed yesterday. It was explained that the condition on which the commission's order was premised had ceased to exist.

The commission ordered the great American film manufacturing concern and certain other respondents to cease conspiring in restraint of competition in the manufacture and sale of raw film for motion-picture use. The inquiry began about two years ago. Since that time, it was explained, several important competitors of Eastman have entered the field, so that raw film may now be purchased from four or five different sources, some of them European agencies. Also the price of raw film has gone down about 35 per cent. Eastman on the 1st inst., reduced the price from 2 to 1½ cents a foot, the other sellers following suit.

As one independent laboratory man expressed it yesterday, "As nearly as I can figure out the ruling, everything the commission asked for already has been done." In no quarter was there any opinion expressed to the effect that the ruling would alter the price or other conditions of the market.

CORA GUEST DENIES ALIENATION CHARGE

FILES ANSWER TO SUIT OF MRS. NODEE RYAN FOR $50,000 BALM

Denial of the charge that she had caused William Lawrence Ryan to become estranged from his wife, Mrs. Nodee Bianch Ryan, was made yesterday in an answer Cora Guest filed in reply to the suit for $50,000 damages instituted by Mrs. Ryan for asserted alienation of affections.

In her complaint, Mrs. Ryan asserted her husband deserted her and their five children, ranging in age from 12 to 25 years, on January 5, 1918. She said she believed that the defendant had stolen the affection of Ryan some time between 1918 and 1920. Mrs. Ryan stated she did not learn of the asserted theft of Ryan's love until several years after he was said to have left her. The couple were married in 1896, according to the complaint.

PURSE RIFLED ON CAR

A nimble-fingered pickpocket extracted $1200 in jewelry and $95 in cash from the pocketbook of Mrs. Alice L. Larkin of 673 South Shatto Place while she was riding on a street car yesterday, she reported to police.

Charges Mate Got on Spree With Plumber

While she slept in a poorly-ventilated insanitary shack on the lot where their $20,000 home now stands, her husband, Charles Mitchell Clark, occupied an expensive room in one of the leading downtown hotels, Mrs. Elsa Clark stated in a divorce complaint filed yesterday.

After the home was completed, she asserted, her husband refused to give her any money to run it. His invariable reply to a request for funds was: "Men in California are not supposed to support their wives."

In addition to these troubles, she declared, her husband was in the habit of getting drunk with the plumber who installed the plumbing fixtures in their house. Usually these sprees ended in a command from her husband for her to prepare a meal for himself and the convivial plumber, she asserted.

Electric Club Hears Talk on Wedded Bliss

Electric Club members, at a luncheon at the Biltmore yesterday, learned how to be "happy though married." "What I know about women" was the topic.

"Men have been taught for ages that women are their inferiors," said Mrs. Charles. "The Arabs teach that women were made from the tails of monkeys, another race that women were made from the tails of dogs and we are taught that they were made from the rib of man. This is true, however, man is the positive force and women the negative. The negative force, however, is creative.

"Men and women are different physiologically and psychologically. Man is romantic and woman is sensitive. Men achieve and women, the negative force, create. Marriage is a partnership, yet 999 women out of every 1000 do not understand what it is all about. No woman is ever too old for you to tell her you love her. If you don't love her you are a craven coward if you do not tell her."

MAN GETS DECREE

Tells Court Wife Took Sudden Aversion to Him and Left

Everything was lovely in the Kayser family, to all appearances, until a certain morning, William Kayser told Judge Valentine yesterday during a hearing of his suit for divorce from Mary Emma Kayser. That morning she woke him, he declared, with the following cheery greeting:

"Get out of here; I never want to see your face again."

She thereupon packed up their furniture and left, Kayser said.

He was given a divorce.

Forger Denied Probation and Given Sentence

Arthur Morris, formerly employed for a short time by the Farmers and Merchants Bank of Saticoy, was denied an application for probation yesterday by Judge Crail after W. J. Purcell of the American Express Company, made a statement to the court of Morris's asserted activities.

Morris was convicted on three counts of forgery of American Express Company travelers' checks. It was brought out that in August, 1920, he was employed at the Saticoy Bank for five days. He was an accountant. During that time ten American Express checks were stolen, it was shown. Later Morris is said to have cashed several of the checks.

During the trial on March 28, last, the defendant stated that he sold an article to a stranger and received the checks he cashed in return. The court sentenced Morris to San Quentin on each of the three counts for from one to fourteen years, but the terms are to run concurrently.

BOYS ENTER CONTEST

Three Crockett Lads Seek Honors in Meat Story Event

Three boys from Crockett have entered into competition with 11,000 high school girls in the national meat story contest being conducted by the National Livestock and Meat Board of Chicago, an announcement yesterday stated. They are William Kerr, Miles Harne and Franklin Moer. They are eligible because home economics is included in their course of study.

Cash prizes of $2070 are offered for the best story on meat and meat recipes. The first prize is $300. The contest is in charge of Mrs. Grace Viall Gray, home economics specialist. It will end on May 1.

SUIT OVER BOMB IS REPORTED SETTLED

The suit of Mrs. Emma Lange for $10,500 damages as a result of injuries sustained when she was hit on the head by a fragment of a bomb during a fireworks display at Ocean Park, September 8, 1922, has been settled out of court, it was stated yesterday when the case was called in Judge Craig's court. Mrs. Lange sued the Pickering Pleasure Pier Company and the Barr Fiery Circus.

MAN HELD TO ANSWER AS WEAPON CARRIER

C. H. Wickstrom was held to answer yesterday by Justice Chase of Burbank on two counts of carrying concealed weapons, after a previous conviction. It is charged by Deputy Sheriffs Purrier and Wilson, who arrested the defendant, that Wickstrom had a revolver and a blackjack in his possession.

Values to Interest Men and those who Buy for Men

Bullock's . . . Basement Store

Values to Interest Men and those who Buy for Men

On Sale Wednesday

Both the Neckband and the attached Collar styles are included in this special offering at much below regular price—Wednesday (not today.)

5000 Men's Shirts at $1.45

—rare, indeed, the opportunity to purchase shirts of this character at so low a price.

Shirts of quality and distinction—in fact, just such shirts as business and professional men will enthuse over—at just a fraction of regular—$1.45—

An assortment that includes the *Neckband Style Shirts* of Repp in a variety of stripe and check patterns—of *Madras* with the stripes woven into and through the material—and *Madras Shirts*, too, with stripes of Glos (formerly called fibre) as well as of color—

Shirts with *attached collars* of Oxford Cloth in white and of plain colored Madras, lavender, blue and green and in the check and pin stripes—

—5000 all told in sizes 14 to 17—Values extraordinary at $1.45—Wednesday (not today) in

—Bullock's Basement Store.

Priced much less than regular and on sale Wednesday (not today)

Men's Cut Silk Ties at 25c

—four-in-hand ties—made the right length and width and in beautiful Stripe, Persian, spot and flowered patterns and in many color combinations—priced 'way low at 25c Wednesday (not today.)

—Bullock's Basement Store.

A Special Purchase that includes both the Silk and the Glos (formerly called fibre) all first quality and all to be sold at a small fraction of regular.

6000 Pairs Men's Socks, 50c pr.

—perfect socks, mind you, just such socks as would sell regularly for a great deal more—Values that should tempt men and those who buy for men to purchase in numbers—at 50c pr.—Wednesday (not today.)

Silk Socks of fine grade with lisle tops, heels and toes—and Socks of Glos (formerly called fibre) in the drop-stitch weave—

Sizes 9½ to 11½ in both weaves and in black, cordovan, beige and navy—6000 pairs. Specially purchased and specially priced at 50c pr.—Wednesday (not today.)

—Bullock's Basement Store.

Values that Men and those who buy for men should purchase by dozens Wednesday.

Men's Handkerchiefs 7½c or 75c Dozen

—neatly hemstitched of fine soft, white cotton weaves—and priced 'way low at 7½c each, or 75c dozen—Wednesday (not today.)

—Bullock's Basement Store.

Men's Madras Union Suits, 75c

—and suits of this character are sold regularly for a great deal more—secured at much less than regular and priced accordingly—they are splendid values at 75c.

—Made of fine quality Madras with knit elastic band inset across back and nicely finished—Sizes 36 to 46—specially priced and on sale at 75c—Wednesday (not today.)

—Bullock's Basement Store.

RETIRED MINISTER INJURED BY AUTO

AGED VICTIM'S CONDITION IS GRAVE AS RESULT OF BEING STRUCK

Rev. Thomas Campbell, 76 years of age, a retired minister, was seriously injured yesterday in a traffic accident at the intersection of Sixth and Bixel streets. He was run down by an automobile driven by Mrs. Earl Long of 2416 Budlong avenue.

He was removed to the Receiving Hospital where physicians stated he is suffering from concussion and shock. Because of his age, it was stated, his condition is grave though he is expected to recover.

Panama's population is approximately 410,000, with the annual number of births being double that of deaths.

HINDU STUDENT OF MYSTICS KILLS SELF

BELIEVED TO HAVE BECOME UNBALANCED THROUGH HIS RESEARCHES

L. N. Dutt, 25 years of age, a Hindu student of chemistry and the sciences, ended his life yesterday in his room at 1056 Orange street by swallowing rat poison and sulphuric acid. The young Hindu left only one brief note in which he stated that he had no relatives or friends in the city.

But in the room police found a large number of books and pamphlets dealing with mysticism and the occult. They believe he became unbalanced by delving too deeply into these subjects.

"Lord, yes, boss," replied Sambo. "I'se an old-timer. I'se been shot at three times befo' they ever was a war."—[Argonaut.

STIFF—SORE—ACHES AND PAINS—SOUR STOMACH

TOO MUCH URIC ACID?

LET US SEND YOU THE WILLIAMS TREATMENT

85 Cent Bottle (32 Doses) FREE

Just because you start the day "too tired to get up"—arms and legs stiff—muscles sore—burning, aching back—dull head—nervous—irritable—WORN OUT before the day begins—do not think you have to stay in such condition.

Rheumatism, kidney and bladder troubles, and all ailments caused by "excessive acidity make one miserable.

Be strong and well. Get rid of the "rheumatic" pains, stiff joints, sore muscles, "acid" stomach, Kidney or bladder troubles so often caused by an excess of body-made-acids.

If you have been taking all sorts of medicines without benefit, let The Williams Treatment prove what great relief it gives even in stubborn cases. Hundreds of thousands have used it. Established 31 years.

To prove Williams Treatment conquers kidney or bladder disorders, rheumatism, and all ailments caused by "too much Uric Acid," no matter how cronic or stubborn, we will give one $5c bottle (32 doses) free if you send this notice. Kindly send 10 cents to help pay postage, packing, etc., to The Dr. D. A. Williams Company, Dept. CA-2424, P.O. Bldg., East Hampton, Conn.

If your sleep is broken by an irritated bladder that wakes you up every few hours, you will appreciate the rest and comfort you get from the free bottle (32 doses.)

Send at once. You will receive a regular $5c bottle without incurring any obligation. Only one free bottle to the same address or family.

Nothing Sent C. O. D.

PUBLISHERS:
THE TIMES-MIRROR COMPANY
OFFICERS:
HARRY CHANDLER, Pres. and Gen. Mgr.
MARIAN OTIS CHANDLER, Vice-Pres. and Secy.
F. X. PFAFFINGER, Treasurer.
HARRY E. ANDREWS, Assistant General Manager and Managing Editor.
Harry Chandler, Marian Otis Chandler, F. X. Pfaffinger, Mabel Otis Booth, Harry E. Andrews, Directors.

Los Angeles Times
EVERY MORNING IN THE YEAR
DAILY FOUNDED DEC. 4, 1881—43RD YEAR

Average Circulation for every day of March, 1924 247,882
Average Circulation for Sunday only, March, 1924 391,643

OFFICES:
New Times Building, First and Broadway.
Branch Office No. 1, 631 South Spring Street.
Washington Bureau, 804 Hibbs Building.
Chicago Office, 360 North Michigan Avenue.
New York Office, 225 Fifth Avenue.
San Francisco Office, 742 Market Street.
Paris Office, 150 Rue Saint Honore.
In addition to the above offices, The Times is on file and may be found by European travelers at the following places:
430 Rue St. Honore, Paris.
125 Pall Mall, S. W. 1., London.
Hotel Excelsior, Rome.

LOS ANGELES (Loce Ahng-hayl-ais)

MEMBER OF THE ASSOCIATED PRESS
The Associated Press is exclusively entitled to the use for republication of all news credited to it or not otherwise credited in this paper and also the local news published here within.

The Times aims at all times to be accurate in every published statement of fact. Readers who discover any important inaccuracy of statement will confer a favor by calling attention of the Editorial Department to the error.

IN LARGE FIGURES

The banker who has an unusually portly wife and is proud of it explains that he has always been used to association with big figures.

THEIR CHOICE

Boys' Week in April is all right, we suppose, but it really seems as if it should have been scheduled so as to have the Fourth of July in its middle.

OLD FASHIONED

Some years ago a writer created quite a stir with "The Diary of a Contented Woman." But that, of course, was before women had half the rights, privileges, prerogatives, usufructs and conveniences they have now.

JAPAN AND MEXICO

As the Japanese overflow their island empire they may find welcome in Mexico, which is a land of opportunity. No section of the world surpasses Mexico in natural resources and no field is more inviting for the thrifty pioneer. We might grieve if the Japanese should colonize the waste places in Mexico and bring them to blossom as the rose, but we would have no valid right to remonstrate.

THE TIES THAT BIND

In a short while it is promised that one may step into a Pullman coach here and ride in unbroken sequence into the City of Mexico. The iron ties which bind us to the republic on the south are to be lengthened and strengthened. There is also the splendid promise which was carried in the news columns of The Times the other day and which gave details of another transcontinental line having its terminus in Los Angeles. In this way our lovely city would become the supreme achievement of the great Rock Island system as it rolls proudly west from Chicago. The wonders that are being accomplished at the harbor in the matter of the extension of world shipping are being duplicated in steel rails for the embellishment of the Plaza.

A MOOT CONVENTION

Northwestern University students held a national convention with a full set of delegates to represent the various States. There were nomination speeches and all the trimmings of a regulation political battle. It resulted in the nomination of Calvin Coolidge on the third ballot. It is significant that the other names showing the greatest strength were Gen. Charles G. Dawes and Gov. Frank O. Lowden. The radical strength all went to Senator La Follette, who was fourth in the running. Out of more than 1000 delegates there was but a handful favoring Hiram Johnson. The students furnished an interesting convention, but the real thing will have the nomination of Coolidge accomplished in much less time.

SAYING AND DOING

William Gibbs McAdoo is meeting his fellow-citizens face to face. In almost every instance he tells them that if he is chosen President he will drive all grafters out of Washington. He also says that there must be a complete revision of all laws relating to the operation of the railroads. But he is far from being definite. Getting all grafters out of government is a large order, for one human being to undertake—even if chartered with vast authority. The citizens may justly be excused for the thought that perchance the candidate is talking through his beanguard. To rid the nation of all its grafters at one stroke is an accomplishment which has been tacitly left to the Angel Gabriel. Neither are the citizens agreed that another rearrangement of the railway laws is essential to our progress. When it comes to a showdown it is felt that the average American would rather confide in the doings of Coolidge than the sayings of McAdoo.

A NEBRASKA TRAGEDY

The museum of the University of Chicago has just rounded up most of the skeleton of a two-horned rhinoceros who is supposed to have ambled over the plains of Nebraska back in the Pliocene period, before J. Sterling Morton was heard of or William Jennings Bryan had learned to peep. It is even suspected that the corpus delicti goes back to the Miocene age—which was 7,000,000 years ago last Michaelmas. The bones were disclosed as a result of delvings in the fossil beds of the Nebraska bad lands. They were on a shelf of limestone at the bottom of a primordial sea. They were more than 1000 feet beneath the present surface and came to light through the sinking of a shaft. It would seem that this specimen of opsiceros bicornis ventured into the State of Nebraska to get a drink several million years ago and was trapped in the quicksands that bordered the inland sea. The sea itself was covered up in the glacial period and the bones of the rhino were finally incased in rock and preserved for a later museum holiday. That the ancient sea covered the vast beast is proven by discovering the skeletons of several massive fish in the same shaft. This rhinoceros must have been a regular pioneer because there have been none of the family on this continent since the Pliocene era, which is three periods back. Anyhow, he died from trying to get a drink in Nebraska.

MUD OR ROSES—WHICH?

Reading the dispatches from the national capital relating to the coming Republican National Convention, it is difficult to believe that time has not, indeed, turned backward; for they are almost a repetition of the reports of the campaign of 1904. Only three-fifths of the delegates have been named and yet Coolidge has enough pledged votes to give him the nomination on the first ballot.

That has not happened since Roosevelt's time. Like Coolidge, Roosevelt came to the Presidency through the death of a Chief Executive; like Coolidge, he gave such a good account of his stewardship that the national convention was only a ratification meeting.

And one recalls 1904 as the heyday of the Republican party, and of the country as well. Russia and Japan were at grips in a war of two continents; but peace and plenty reigned over all the broad expanses where the national emblem was the Stars and Stripes.

Roosevelt's candidacy was contested by a little group of malcontents in the Middle West, and La Follette was their prophet. They were long on denunciation, but they were only false prophets; for they were wholly without honor and without support outside their own State.

The same discontent still smolders in the Middle West. Like that other foot-and-mouth disease of animals, it is difficult to eradicate. But Johnson has not been so clever at capitalizing it as was La Follette. The Roosevelt victories in the Middle West were won only after sharp, bitter campaigns, and his majorities were less than those Coolidge recently received.

During the whole of the period from 1904 to 1924 the Republican party was divided against itself. No one could say with a degree of certainty who would be nominated on the opening day of the 1908 convention. Taft received the nomination in 1912 after the most embittered contest in the history of American politics. The Republicans were so divided in 1916 that they had made no choice when the convention opened. It was not even known definitely whether Hughes would be a candidate. Two hours before Harding was nominated in 1920 he was fourth in the balloting.

And it is illuminating to recall that two of those conventions named winners and two losers. One of the most clearly established facts in contemporary political history is that when the Republicans of the country are united on a candidate before the convention, when the assembling of the delegates is only for a ratification meeting, the choice of the convention is ratified by a record-breaking vote in the November election.

Coolidge's popularity with the people is a mystery to some; but not to those who know the President and the people of the United States. The American people place courage and sincerity first among the virtues of their public servants, and security as a prime necessity to what we term "good times." President Coolidge has given proofs of his courage and sincerity in so self-evident a manner that the people are not to be deceived; and the security of the country under a Republican administration is proverbial.

California is one of the States that has yet to choose its delegates to the Cleveland convention. The situation is unique. Coolidge does not need the support of the California delegation to win; but there was never a time when California was more in need of the support, the good will of the national administration. Coolidge can dispense with our votes; but can we afford to throw them away?

We have trifled for twelve years, politically, have made but ill returns for the favors we have received from Republican administrations. But everyone who knows how dependent we are upon favorable tariffs, due to the great expense of shipping our products to the eastern markets, is also aware that we have been trifling with our own security and prosperity.

President Coolidge is now favoring California as we have never before been favored; for two members of his Cabinet are from this State. In return for this can we afford to send a delegation to Cleveland that would align itself with the opposition, that would denounce the administration which we as individuals admire, that would insult the Republican leader who deserves so much of his party and of the people?

In the May primary we shall decide whether we shall send to Cleveland a delegation of mud-throwers or one that shall carry garlands of flowers.

A KINGDOM FOR SALE

Sagan, a little principality in the Silesian end of old Bohemia, is no longer a going concern. For the last three years the royal accounts have been running in red, and the present ruler is offering it for sale to the highest bidder.

Here is a remnant of feudalism lying in the lap of the twentieth century. The sale includes 500 square miles of territory, castles, churches, manufacturing plants, breweries and 65,000 human beings. Apparently the princes in Sagan have long arms, and the people long ears.

Silesia has not yet emerged from the Middle Ages. The situation is the same as would exist here if the State government at Sacramento were a private concern. We used to hear in the old days that the Southern Pacific owned our State government, just as Tammany Hall owned, and still owns, the government of New York City. But these titles were never officially confirmed. One can own a government over there without being disturbed by the people going to the polls on election day and disputing one's authority.

Sagan is an old principality, dating back to the days when Bohemia was a world power. One of its kings gave the province to the great German general, Wallenstein, in fieu of a cash payment for the service of Wallenstein's mercenaries. That was during the time of the religious wars that ravaged Central Europe in the seventeenth century. Shortly after the Treaty of Vienna was negotiated, in 1815, the title to the principality was found to be invested in the Talleyrand family. Talleyrand was the gifted but wily Prime Minister, alike of Napoleon and the Bourbons. Irrespective of the terms he secured for France, he seems to have made excellent terms for the House of Talleyrand.

But, since the World War, things are not as they used to be in the principality of Sagan. The people resent medieval methods of collecting taxes. They even talk about self-government; and the present Duke of Talleyrand, who also possesses the title "Serene Highness of Sagan," finds that the game isn't worth the candle.

Perhaps his wife has something to do with this decision, for she is Anna Gould. Perhaps she doesn't relish giving up her dividends in American railway stocks to make up the deficits of the treasury of Sagan. Be that as it may, the Duke is now in Paris offering his kingdom for sale.

A little diplomacy will be necessary to clear the title; for, under the Treaty of Versailles, the League of Nations must agree to the sale. But the Duke says, "That is only a mere formality, for the Talleyrand family is sole owner of the domain."

Here is a chance for some of our new California movie or oil millionaires to win a coronet. That title, Serene Highness of Sagan, used as a form of address, is calculated to make the envious sit up and take notice. It would look well on the register of the Biltmore or Ambassador. If some of these desire to experience the thrill of being a king Sagan offers the opportunity. Perhaps the tang of danger will lend zest to the adventure; for in these degenerate days cutting the throats of rulers is a favorite week-end sport in Central Europe.

If the movie and oil magnates are not interested perhaps some purse-proud bootlegger will enjoy the novelty of having a brewery working for him.

THE IMPERIAL SITUATION

The release of the report of C. W. Barton upon the affairs of Imperial Irrigation District has a significance outside of the mere substance of the report and is a hopeful portent of a clearing of the Imperial Valley political situation.

From long residence and close study of public affairs Mr. Barton has gained an understanding of Imperial Valley problems and through disinterested service in responsible places possesses the confidence of the people. In employing him to make inquiry into the affairs of the district and to review the report of the 1923 grand jury, there can be little doubt that directors of Imperial Irrigation District sought to capitalize Mr. Barton's position. They "took a chance," hoping that the obligations of the employment might influence him to color his report favorably to the management of the district. When he refused to do that and made a report frankly dealing with conditions as he found them the directors sought to suppress the report, following a course characteristic of the obtuseness with which they have met every situation and, of course, giving the report an importance in the public mind out of all proportion to its revelations.

In concluding his report Mr. Barton says: "It is the belief that something similar to these findings would be the judgment of almost anyone who might make inquiry into the affairs of the district and who might have courage to speak his mind freely." It is in this that encouragement is to be found to hearten those who have been waiting for Imperial Valley to come to itself and unload the political crowd which has been sowing discord and confusion. The Barton report, taken up from an independent angle, substantially confirms the grand jury report.

Mr. Barton says that his report reflects the opinion of the conservative, responsible business interests of the valley whose prosperity is concerned with the solution of irrigation district problems. The grand jury report reflects the views of the more radical element which, having not so much at stake, is stirred more quickly by abuses and goes to greater extremes in proposing remedies. When radical and conservative become of one mind it is not difficult to foresee an early dismissal of the politicians who have so long played upon prejudice while squandering the substance of California's most fruitful valley.

THE DOUBLE LIFE

It turns out that a woman who has eighteen children has been leading a double life. For a part of each day she left the humble home in which she reared her massive flock and appeared as the wife of a respectable banker in another part of the same city. She had two husbands and two establishments and she might have kept up the duplicity except for the avariciousness of blackmailers. The taxicab drivers who helped in her daily transfer bled her for thousands of dollars, until she could stand it no longer. Now the story is out and the blackmailers are in jail—which is as it should be. But it is evident that the males have no monopoly of this double-life business.

Nourishment at Last!

[Copyright, 1924, by Public Ledger Company.]

INACCURATE SCHOOL BOOKS

Gov. Louis F. Hart of Washington has set himself a mission when his present term of office expires. He will tackle what to him is one of the most important issues confronting the nation. A great many other people who are not Governors, but just parents wrapped up in the welfare of their children, will no doubt indorse his sentiments.

The doughty Hart intends to wage a relentless war on inaccurate and misleading text-books which, after investigation, he believes to be far too prevalent in our public schools.

If it be true that many of the writers who provide information to our growing children are either careless or ignorant in their methods our schools—which includes our nation in the future—are courting the fate of the ship steering by a faulty compass. The text-book is as important as the teacher. In fact, misleading statements grow in stature, the more competent the brain that assimilates them.

Speaking of his own State, Gov. Hart declares: "Some of the statements I have found in our school books are so preposterous and so absurd as to be almost amusing. It is wrong that the children in our own schools should be expected to depend on such text-books; but when we remember that the same misstatements are carried into the schools in many other States we get a better appreciation of the magnitude of our misguidance."

At the same time Dr. William B. Owen, past president of the National Education Association, has been protesting the coloring propaganda matter that is allowed to bias history as taught in too many public schools. The National Historical Association criticises even those histories that are influenced by too much patriotic zeal. It contends "true criticism of history text-books should be based not upon grounds of patriotism, but only upon grounds of faithfulness to fact."

Inaccurate school books are certainly a danger that every State in the Union must guard against by using the closest expert examination of every sentence written for the mental food of growing brains. Being in print, the record is an open one. Where State authorities fail to correct misstatements the parents and teachers themselves can render the nation a good service by calling public attention to printed errors.

RIPPLING RHYMES

THE VILLAGE COUNCIL

The fathers of the village are busy all the time; they're on the trail of pillage, uprooting graft and crime. They have impeached the traitor who runs the village scale; his misdeeds, small and greater, have landed him in jail. They're now investigating the keeper of the pound; they're whooping and orating and pawing up the ground. The uproar louder waxes, each day its new probe brings, and men who pay the taxes are saying bitter things. "No officeholder bothers to do his proper chore, but all the village fathers are out for some one's gore; we hear them idly spoofing and while they rant away, the village jail needs roofing, the peelers lack their pay. The cockleburs are growing upon the public street, while eloquence is flowing where tinhorn statesmen meet. The village pump is needing a handle and a spout, while Aldermen are pleading for warrants for some scout. The alleys all are dirty, the bridge is broken down, and there are ten or thirty bootlegging joints in town; and still the village fathers investigate and roar and not a statesman bothers to do his proper chore." Some day there'll be a rising of those who pay the freight; catastrophe surprising the Bugle will relate. WALT MASON.

[Copyright, 1924, by George Matthew Adams.]

MUTUALLY HELPFUL

"Your leaders who tell you that the more a country is Christian the worse it is for the Jews are mistaken. Wherever you find the Jews prospering most you will find that it is a Christian country. Look where the Jews are! Can you find many Jews where there are no Christians? Where do the Jews strive to go when they emigrate?—to America or England, the two Christian countries where the Bible is studied more than any other lands on earth."—[J. Gartenhaus, a Jew.

PEN POINTS

Once people boasted over their income tax, but now they beef about it instead.

A specialist avers that gasoline will cure cancer. Another reason why our reserves should be guarded.

Some of these movie stars who insist that they are wedded to their art ought to be sued for nonsupport.

They used to say that moonshine would make a man crazy. Now a man has to be crazy before he will pester with it.

A man who disappeared under suspicion of foul play has been found in St. Louis, which is much the same thing.

We call it co-operation when the other fellow does what we tell him to. The better he does it the closer the co-operation.

Gen. Huerta, the Mexican revolutionary leader, has disappeared. He has gone and nobody seems to know Huerta. (Ouch!)

Statesmen at Washington make fun of German marks and yet take at full value the gossip of garrulous ginks concerning the long ago.

Reported discovery of stingless bees is now said to have been a joke, but nobody knows who it is on. Has anybody been stung lately?

Almost any guy with a hammer can build a platform, but when it comes to creating a cabinet there is a call for better tools and workmanship.

Japanese psychology is peculiar. Japs complain that exclusion reduces them to the status of a third-class power, but it didn't work that way when Australia adopted it.

Democracy is full of Davises. After two Jefferson Davises there are John W. Davis and Gov. Jonathan Davis as possible brunette horses for the Presidential nomination.

Harry Dunlap's wife says he said he was honest when she married him. She is not the only one the badge bandit has deceived—including the cops—who think frequently they have him cornered.

The Salvation Army is preparing for a drive to secure $150,000 to be used for the relief of those in distress. There's no better organization on earth and it deserves the support of all friends of humanity.

The International Narcotic Education Association is out to get the scalp of the demon Dope. King Alcohol will turn over in his grave and smile with supreme satisfaction if the people of America allow his throne to be occupied by Queen Morphia.

THIS IS THE DAY

The central section of Indian Territory was thrown open to settlers in the year 1889 to form the new Territory of Oklahoma. All these new public lands were occupied in a single day.

The Spanish ship Buena Ventura was captured by the U.S.S. Nashville in the year 1898. The first shot of the Spanish War was fired in this action.

Vera Cruz, Mex., was captured by a United States naval force under command of Rear-Admiral Fletcher in the year 1914. The movement was directed against Dictator-President Huerta of Mexico and was not a declaration of war against that nation.

"G.B.S." ON CHIMNEYS

[From the Manchester Guardian.]

Mr. Bernard Shaw—apparently in spite of himself, for he lamented that nobody took him seriously—provided a merry quarter of an hour on Wednesday at the annual meeting of the Coal Smoke Abatement Society. Moving a resolution which pledged the meeting, in view of the harmful effects of the coal-smoke nuisance of town dwellers and the damage to property from smoke and fogs, to support the efforts of the society to diminish the evil, Mr. Shaw explained that in order to make life endurable he had to have besides his house in London a house in the country—at Hatfield— which was nothing like so attractive as London ought to be. But in London, he complained, if he went for a walk he found it necessary to wash. "Englishmen," he said, "don't seem to mind that—they love washing themselves, but as an Irishman I dislike it." [Laughter.]

Smoke Evils

Even the length of his plays, of which some people complained, was apparently an indirect result of the smoke evil. At any rate, he told the audience that the greatest part of his plays had been written in the train between King's Cross and Hatfield. Yet such was the condition to which the pall of smoke reduced people that they would rush off to seaside places, horrible holiday resorts, places on the seashore of the most brutal and hideous description—and they called these watering places. Legislation so far had been powerless to stop the smoke nuisance; why, even the municipal authorities were themselves the worst offenders.

Intellectual Darkness

He agreed with the chairman (Lord Newton) that London was comparatively clean. "I have had for my sins," said Mr. Shaw, "to go and make speeches in some centers in a dreadful part of England called the Potteries, yet the people living under this pall, absolutely black as it is, say they are happy and making plenty of money. But what is the use of money?" He recalled lecturing in a large theater, in one part of which no one was sitting. Was it, he asked, that the people were so begrimed that the management were afraid the cushions would be spoiled? But the answer was that the charge was half a crown and that nobody in the Potteries ever paid half a crown for a lecture. "I will give you a picture," said Mr. Shaw, "and the intellectual darkness of the place."

Picture Curative

Excellent ladies liked plenty of smoke; their carpets and curtains would last longer. From his home in the Adelphi (adjoining the society's rooms) Mr. Shaw said he once or twice a year he would go to the Surrey hills and the Crystal Palace—"that feast for the eye and the eye" [laughter]—but he would like to see them every day, though then perhaps (like William Morris, who wanted a cesspool in a beautiful picture) he might not enjoy the view if it were always there.

Scope for Gas Proofs

Mr. Shaw went on to say that a medieval person would have refused to live in a nineteenth-century town. He would have been disgusted with it. London, he admitted, was not a bad place, yet two-thirds of it ought to be knocked down. If our boys in planes and cruisers wanted practice there were whole streets in Bermondsey and other places [laughter]—which he would be pleased to mark out for every artillery officer who got the necessary orders. Mr. Shaw urged that what was wanted was more drastic legislation. He wished somebody would introduce some comprehensive startling bills which would prove, say, that people whose soft coal fires sent out black smoke should be dropped down three shafts [Laughter.] It was no use fining them 5s. or £5 for neglect of duty that might cost them £50.

Not Taken Seriously

"I have been trying to tell the public conscience all my life," Mr. Shaw concluded, "and they all say I am an extremely amusing fellow, nobody takes me seriously. About this smoke-abatement business, they seem a dreadfully serious treat it lightly. A good many of the notices of this meeting in the papers will be jocular. They will find it amusing. What are you to do with such people? I had a notion of making a really remarkable oration—[laughter.]—but there I am confronted with this black cloud of smoke and a blacker pall of ignorance what can I do but plunge into my chair?" [Laughter and applause.]

THE MINES DECISION

[From the Riverside Enterprise]

The decision of Superior Court Judge Butler in the Mines case is of far-reaching importance and will, if sustained by the higher courts, to which appeal is to be made, do much toward confining municipal governments to their proper and legitimate functions.

The suit was brought by W. W. Mines, as a taxpayer, against the Public Service Commission of the city of Los Angeles, on the ground that some $12,000 spent by the commission from the public funds for advertising purposes during the recent bond campaign was an improper and illegal use of such funds, not permissible under the terms of the city charter.

Judge Butler's decision sustains the plaintiff's contention throughout. It is not part of the job of the Public Service Commission to stage and pay for a political campaign from that taxpayer's money in furtherance of its policies, according to the charter. If the citizens of Los Angeles believe otherwise their belief can be embodied in an amendment that will give the Public Service Commission a free hand.

Of course, a howl has gone up from the Power Bureau and its Hearst organ that the decision favors the so-called power trust and leaves the public defenseless against the insidious attacks of enemies of public ownership.

But is there any valid reason why those citizens who are not in favor of the grandiose public ownership program of the city of Los Angeles should help pay the cost of propaganda for it?

The administration at Washington has declared in favor of the Mellon tax-reduction program, but what an outcry would go up if a percentage of the revenues of the Treasury Department were used for propaganda designed to cram that bill through Congress! Yet every argument that is employed to justify the expenditures by public servants of public funds in ballyhooing for power bonds and Boulder Dam is equally applicable to a paid publicity campaign financed from Federal funds for the furtherance of an administration policy.

Bureaucracy grows by what it feeds on. Every eleven wage earners and salary earners in the United States, according to statistics, are now supporting one Federal, State, county or municipal employee, who is a nonproducer. Given a free hand to spend tax money for the extension of political activities and the burden will soon become intolerable.

It is to be hoped that Judge Butler's decision will be sustained.

CONSUL CAN SELECT ALIENS

Concerning the matter of selection, immigration legislators are fond of saying that foreign countries will not permit America to interfere with their internal affairs and that America consequently would not be permitted to select immigrants in the country of source without special treaties.

If the House and Senate Immigration committees will question American consular officers who have been in contact with European emigrants during the past few years they will be amazed to learn how much an American Consul can do so long as he is allowed to do it by the United States government, or even so long as the United States government neglects to see him doing it.

They will also learn that the consuls can do all the selecting that is necessary without the aid of treaties or anything else to deceive the eye.—[Kenneth L. Roberts in the Saturday Evening Post.

CREDENTIALS OF A [illegible]

If a man is able to save [illegible] self and has a good home [illegible] ness, it is at least one circumstance indicating he is a reasonably dependable man. If he [illegible] own home instead of [illegible] house; if his name is [illegible] over a business place or [illegible] known in his community as [illegible] pable farmer or mechanic, [illegible] dence in his favor accepted [illegible] court in the world, in any [illegible] borhood; by any [illegible] joins in the foolish hunt [illegible] the well-to-do. [illegible] the well-to-do is as vicious [illegible] of a sober man, as [illegible] or a virtuous woman. [illegible] belongs in the cesspool of [illegible] sation where goes everything [illegible] ing in fairness, dignity, [illegible] decency.—[E. W. Howe's [illegible]

TOOTH FOR PARTY [illegible]

Dentists of Washington [illegible] meeting declared that [illegible] the dentists took a large [illegible] government and they [illegible] Senator Shipstead of [illegible] himself a dentist, [illegible] date for President—with a [illegible] for the party emblem. [illegible] tists, either dentally or [illegible] ly, should get control of the [illegible] ernment they ought at least [illegible] able to give us laws with [illegible] them." Perhaps, however, [illegible] would be false teeth.—[Public [illegible]

VICE A HINDRANCE

Yes, we can get along without national Vice-President, but [illegible] happen to need him, and [illegible] need a mighty good one. [illegible] Miner. The Vice-President [illegible] little use until he gets [illegible] vice.—[Arkansaw Traveler.]

Pessel

Since the passage of the [illegible] eenth Amendment some [illegible] we have wondered what [illegible] come of all the unused [illegible] but it has just come to [illegible] have made politicians out [illegible] [Fayette (Mo.) Advertiser.]

Flood control and the [illegible] tion of the generous [illegible] ter that the kind [illegible] our mountains are [illegible] needs of Los Angeles. [illegible] posed system of [illegible] cost money, but will [illegible] ing of millions of [illegible] years to come.

AN APRIL [illegible]

Like white hot gold [illegible] stair
The sinking sun [illegible] the sod.
The soft-winged rain, [illegible] ing jeweled hail.
Went weeping to [illegible] God.

The green and [illegible] drenched with [illegible]
Of sunbeams [illegible] breath
Reached up and [illegible] of night
And wrapped the [illegible] 'round with [illegible]

A Jasper Gate [illegible] sky.
When night [illegible] star-shot [illegible]
With censers [illegible] swinging by
And flung afar [illegible] bloom.

No spikenard [illegible] jar
Nor frankincense [illegible] blended [illegible]
No perfume [illegible] sweeter than
The sacred [illegible] groves.

CYRUS [illegible]

Southern California Music Company
PIANO SALE
—NOW—
BROADWAY AT 8TH
BROADWAY AT 3RD

ON CHIMNEYS

Manchester Guardian.]

in the Potteries ever paid half a crown for a lecture, even by George Bernard Shaw. "That gives you a picture," said Mr. Shaw, "of the intellectual darkness of the place."

Picture Curtains

Excellent ladies liked plenty of smoke; their carpets and curtains would last longer. From his house in the Adelphi (adjoining the society's rooms) Mr. Shaw said that once or twice a year he could see the Surrey hills and the Crystal Palace—"that feast for the soul and the eye" (laughter,)—but he would like to see them every day, though then perhaps (like William Morris, who wanted a curtain for a beautiful picture) he might not enjoy the view if it were always there.

Scope for Gun Practice

Mr. Shaw went on to say that a medieval person would have refused to live in a nineteenth-century town. He would have been disgusted with it. London, he admitted, was not a bad specimen, yet two-thirds of it ought to be knocked down. If our new airplanes and cruisers wanted practice there were whole tracts of Bermondsey and other places—[laughter]—which he would be pleased to mark out for any artillery officer who got the necessary orders. Mr. Shaw urged that what was wanted was more drastic legislation. He wished somebody would introduce some exceedingly startling bills which would provide, say, that people whose mill chimneys sent out black smoke should be dropped down those chimneys. [Laughter.] It was no use fining them 5s. or £5 for neglecting a duty that might cost them £100.

Not Taken Seriously

"I have been trying to stir up the public conscience all my life," Mr. Shaw concluded, "and though all say I am an extremely amusing fellow, nobody takes me seriously. About this smoke-abatement business, there seems a disposition to treat it lightly. A good many of the notices of this meeting in the papers will be jocular. They think it amusing. What are you to do with such people? I had an idea of making a really remarkable peroration—[laughter,]—but when I am confronted with this black pall of smoke and a blacker pall of ignorance what can I do but throw into my chair?" [Laughter and applause.]

CREDENTIALS OF A GOOD MAN

If a man is able to care for himself and has a good home and business, it is at least one circumstance indicating he is a reasonably dependable man. If he lives in his own home instead of in the poorhouse; if his name is displayed over a business place or he is known in his community as a reputable farmer or mechanic, it is evidence in his favor accepted in any court in the world, in any neighborhood; by any individual who joins in the foolish babble about the well-to-do. . . . Abuse of the well-to-do is as vicious as abuse of a sober man, an industrious man or a virtuous woman. Such vituperation belongs in the cesspool of conversation where goes everything lacking in fairness, dignity, truth and decency.—[E. W. Howe's Monthly.]

TOOTH FOR PARTY EMBLEM

Dentists of Washington at their meeting declared that it is time the dentists took a larger share in government and they suggested Senator Shipstead of Minnesota, himself a dentist, as their candidate for President—with a tooth for the party emblem. If the dentists, either dentally or accidentally, should get control of the government they ought at least to be able to give us laws with "teeth in them." Perhaps, however, they would be false teeth.—[Pathfinder.]

VICE A HINDRANCE

Yes, we can get along without a national Vice-President, until we happen to need him, and then we need a mighty good one.—[Miner. The Vice-President is of little use until he gets rid of the vice.—[Arkansaw Thomas Cat.

Found!

Since the passage of the Eighteenth Amendment some years ago we have wondered what has become of all the unused corkscrews, but it has just come to us—they have made politicians out of them.—[Fayette (Mo.) Advertiser.

Flood control and the conservation of the generous supply of water that the kind heavens send on our mountains are among the most imposed needs of Los Angeles. The proposed system of reservoirs will cost money, but will mean a saving of millions of dollars in the years to come.

AN APRIL SUNSET

Like white hot gold afloat a golden stair
The sinking sun threw mantles on the sod.
The soft-winged rain, with glowing jeweled hair,
Went weeping to assist the feet of God.

The green and golden hills of earth
Drenched with light
Of sunbeams falling soft and bright
Reached up and caught the gold
of night
And wrapped the lovely world
'round with death.

A Jasper Gate was built against the sky,
When night winds rose and star-shot gloom,
With censers burning sweet, came swinging by
And flung afar the fragrance of its bloom.

No spikenard from the alabaster jar
Nor frankincense and myrrh with blended cloves
No perfume of the sea was ever sweeter far
The sacred bridal breath of orange groves.

CYRUS G. [illegible]

$10,000,000 DRIVE FOR BRIDGE BONDS

Commissioners and Engineer Address Meetings

Plea for One of Public Safety Group on Ballot

Bond Issue Is Held in Half by Greed of Power Bureau

Chief Engineer Griffin and President Hardy and Commissioners Hutchings and Delzell of the Board of Public Works are addressing public meetings in support of the $10,000,000 bridge bonds, which will appear on the ballot at the May 6 election as Proposition No. 7. This is one of three bond issues on the ballot which may be classed together as "public safety" bond issues, the others being $1,600,000 fire bonds (Proposition No. 5) and $400,000 fire bonds (Proposition No. 6.)

Both the City Engineer, Board of Public Works and the City Council have for years expended money available from the general funds of the city upon the bridges over the Los Angeles River, Pacoima Wash and Arroyo Seco in repair, the repairs were far from sufficient to do the work. Then came the recent collapse of the Avenue 26 bridge, resulting in the death of one person, and this aroused home to the people of Los Angeles the necessity for a bond issue to carry out the City Engineer's complete program for reconstructing and repairing all its bridges.

FAILURE TO BE FIXED

The program called for an expenditure of practically $12,000,000. Only the Power Bureau's plea demand that all other bond issues should be sacrificed to get power bonds prevented the Council from placing a $2,000,000 bridge bond issue on the ballot. The bridge bonds were limited by the Council to $1,000,000, thus delaying the repairing and reconstructing of eleven important bridges until another $1,000,000 in bonds are voted. The City Council has declared these eleven bridges to be either unsafe or unsightly or both.

The twelve bridges which are to be rebuilt or repaired and made safe with the $1,000,000 asked for on May 6 election and the estimated cost of the work required are as follows:

Avenue 26 bridge	$400,000
Second Street Viaduct	600,000
Total	$1,000,000
Figueroa Street bridge	175,000
Main Street bridge	125,000
Macy Street bridge	150,000
Aliso Street bridge	200,000
Mission Road bridge	85,000
Avenue 43 bridge	100,000
Avenue 52 bridge	45,000
Avenue 20 bridge	45,000
Other bridges	45,000
Total	$1,000,000

WORK SACRIFICED

Engineer Griffin has declared that the repair and reconstruction of these twelve bridges is of immediate necessity, and has already been taken by the Council to provide for the repair of the Avenue No. 26 bridge to be financed from advances from the general funds of the City. Bond money is available for the viaduct bridges for which bonds were provided under the $1,000,000 bond issue and which will provide for the $21,000,000 bonds are as follows:

[illegible]	$40,000
[illegible]	45,000
[illegible]	25,000
[illegible]	15,000
[illegible]	20,000
[illegible]	100,000
[illegible]	65,000
[illegible]	75,000
[illegible]	150,000
[illegible]	18,000
Total	$513,000
[illegible]	$450,000
[illegible]	$1,500,000

Veterans Not to Parade on Memorial Day

Memorial Day this year will see thousands of veterans through Los Angeles streets. Instead, a review will be conducted within the confines of the Coliseum.

One hundred dollars, double the amount in former years, was voted by the Finance Committee of the City Council yesterday toward defraying the expenses of the united committee in charge. An appropriation has been given by the Board of Supervisors.

Seventy-five thousand children, the Committee was told, will take part in the exercises, and the intention of those in charge is to make Memorial Day one on which increasing emphasis will be exerted to imbue the youth of the city with the principles and the ideals of American Constitution.

WANDERING FUGITIVE CHARGE IS DROPPED

The case against Lena, Rose [illegible] charged with sheltering a fugitive from justice, was dismissed yesterday by Justice Wood. It was asserted to have given money to W. H. Keens after he had been indicted by the grand jury on charges of defrauding a number of persons in connection with the conduct of the California Finance Company. Attorneys for the woman argued that she did not know she was wanted by the police.

Southern California Music Company
PIANO SALE
—NOW—

SUPERVISOR FOR WATER BOND ISSUE

Support of San Gabriel Chambers is Urged by P. F. Cogswell

A strong plea for support of the water conservation and flood-control bonds as they appear on the May 6 ballot was made yesterday by County Supervisor P. F. Cogswell before directors of the San Gabriel Association of Chambers of Commerce. Twenty cities were represented at a luncheon in the Broadway Department Store.

"There is only one hope for the future water supply of more than half Los Angeles county, and that is the construction of dams and reservoirs as embodied in the $35,000,000 plan on the ballot," said Cogswell. "Flood waters and the normal precipitation must be stored in the watersheds and released so it can replenish the underground reservoirs which are now fast becoming depleted.

"The artesian area of the county alone has diminished from 177 square miles to but twenty-eight square miles; water levels in the wells have dropped in some instances as much as 150 and even 200 feet. These levels can be raised if dams and reservoirs are built to perform such a function."

The San Gabriel association already had gone on record as emphatically favoring the bond issue. Rex B. Kennedy of Whittier, president of the association, presided at the meeting. Charles Bayer of the Los Angeles Chamber of Commerce told of steps being taken throughout the county in a campaign on behalf of the conservation bonds.

PERMANENT-WAVE BALM TRIAL OPENS

Beauty Shop Being Sued by Patron for $11,000 as Asserted Damages

Two versions of what occurred when Mrs. Janie Pollock went into a beauty shop to get a "permanent wave" were told in Judge Luttrell's court yesterday where Mrs. Pollock's suit for $11,000 asserted damages against Della Wold and MacDonald's Hairdressing Parlor went on trial.

In her complaint Mrs. Pollock said that she went into the defendants' place of business April 27, 1923, to have a "permanent wave" effect put into her tresses. The defendants were declared to have been negligent and careless in the administration of the treatment and Mrs. Pollock said she suffered burns and lacerations which resulted in a permanent disfiguration of her scalp.

The defendants answered that if Mrs. Pollock suffered any injuries it was due to her own actions. Mrs. Pollock was asserted to have become nervous when the electric tubes were applied to her locks and to have jumped up and down, pulling large strands of hair from her scalp. When employees of the place became aware of her conduct, the answer stated, they removed the appliances and refused to continue with the treatment. The defendants contended they were not to blame for any infection to the plaintiff's scalp that might have resulted from the treatment.

WRANA BOUND OVER FOR GRAND JURORS

MUST FACE INQUIRY FOR ASSERTED RECEIPT OF OBSCENE MATTER

United States Commissioner Long yesterday bound Ralph O. Wrana, president of Wrana, King & Co., over to the Federal grand jury on a charge of knowingly receiving obscene matter through the mails. Wrana gave $2000 bond. The arrest was made by Deputy United States Marshal Finn and Postoffice Inspector Lowe.

According to the officers, Wrana has been doing business as a consulting chemist with laboratories at 805 East Third street. Information leading to his arrest came from an employee, who reported that his employer was receiving pictures and reading matter unfit to be sent through the mails.

GLOOM IN "SMILES"

Producers of Play are Named in Complaint for Wages

Despite its name, "The Smiles of 1924" has a measure of gloom mixed in with it, according to Fid Johnston, one of the principal players in the show, when he filed a wage complaint yesterday against the producers for $140 he says is due him.

Johnston mentions De Recat and Bostick of an amusement service company, and Jack Sullivan, husband of Annette Kellerman, as those who hired him and who have not paid.

According to the complaint Johnson played with "The Smiles of 1924" a week in Los Angeles, as well as two days in San Bernardino and Pasadena. He was paid $20 on account, he says.

Deputy Labor Commissioner Tibbet, who is handling the case, said a letter sent to the producers failed to settle the claim. A hearing on the complaint has been set for May 1.

HELD TO ANSWER

George Cowdrey Faces Charges of Robbery and Murder

George Cowdrey was held to answer yesterday by Justice Hanby on charges of robbery and murder in connection with the slaying of Joseph Langley, manager of the Alvarado Theater, in October, 1923. Last week Cowdrey was held on a charge of robbery on four counts. He was arrested with several others following an attempted hold-up of the Leighton Cafeteria. Deputy Sheriff Bell was the principal witness yesterday. The case was prosecuted by Dep. Dist.-Atty. Heinecke.

GREAT AREA OF CITY AID TO CROOKS

Police Force Handicapped Till Citizens Vote Bonds for Equipment

BY AUGUST VOLLMER
Chief of Police

With an area of approximately 411 square miles, with an enormous increase in vehicular traffic congested within a business and financial center that is reached by only a very few main thoroughfares, and with a high individual average of wealth displayed by its citizens, Los Angeles presents one of the most difficult police problems to be found anywhere on this continent.

Criminals are attracted here by the general wealth of the citizens and the tourists and by the notorious fact that the police are handicapped in attempting to protect a population of more than a million and cover an enormous area with stations and equipment created for a city of one-third the present size. The criminals know more about the location of our police stations, and they know more about our general police problem, than does the average householder. They like the present conditions and so they come here in droves.

And aside from the great inconvenience to the average citizen who meets with difficulties when he attempts to drive his automobile through the astonishingly congested business section, there is the far more serious safety problem. This is not a problem of avoiding injury to the pedestrian or the automobile driver, but it is a problem to be solved in providing protection against burglars, bandits and murderers who sometimes feel they can commit a crime of violence with impunity, relying on congested traffic, the improper location—or lack of location of police stations—and the generall yantiquated police equipment, to prevent their capture.

By your vote for more police stations and better equipment you can help foil the criminals.

Support Plea by Backers of Charity Fete

Every effort is being put forth by those in charge to make a great success of the Billitoppers Revue, which will be given for the benefit of the Children's Hospital Thursday evening at the Philharmonic Auditorium. Donald Crisp is directing the affair.

An appeal is being made to the general public to make reservations as early as possible, as it is necessary that the entire house be sold out if the charity event is to get a goodly sum for deserving and helpless little folk.

Entire proceeds from the benefit will go to the hospital. The institution last year cared for 33,000 sick and suffering children, through its various departments, and of this number more than 2500 were cared for in the hospital beds. Eighty-eight and four-tenths per cent of the cases are charity.

On the Billitoppers Revue program are ten all-star acts besides a number of surprise features. Among the stars scheduled to appear are Will Rogers, Felix Adler and Frances Ross, Irene Rich; a Lasky contribution, "A Night in Spain," Edna Gunner Peterson; the Carlo Concert Children; the Cowie Juvenile Pipe Band; Marion Morgan Dancers, and Montague Glass' comedy, "Omit Flowers."

JUDGE CITES NEED OF SERVING UNSELFISHLY

ADDRESSES DRIVE WORKERS FOR LOCAL BUSINESS GIRLS' CLUB

There was never a time in the history of the world when there was the need of unselfish service that there is right now, Judge Paul Burke of the Superior Court told 100 workers in the Los Angeles Business Girls' Club drive for $50,000 last night at the Alexandria Hotel.

"The work being done by the Business and Professional Women's Club of Los Angeles and the Business Girls' Club, which it sponsors, is particularly needed in this community," he stated. "Because of the climatic and other advantages, many girls are attracted here who need the fostering care under well-directed nonsectarian auspices of those who are trained to render special assistance to young girls in working out their problems, by acting as big sisters to them."

Mrs. Willoughby Rodman and Gertrude Comstock also spoke at the meeting, which was presided over by Miss Orfa Jean Shontz, president of the Los Angeles Business and Professional Women's Club.

GOLDWYN PLANS FOR EXTENSIVE PROGRAM

Samuel Goldwyn will arrive in Los Angeles today from New York to launch his most extensive producing program since his advent to the ranks of independent producers more than a year ago. In addition to engaging George Sydney to succeed the late Barney Bernard in "Potash and Perlmutter in Hollywood," Mr. Goldwyn closed several important negotiations while in New York affecting his future producing and distributing plans. With the producer's arrival the machinery for increased productions under his trademark at the United Studios will be set in motion. "Tarnish," a George Fitzmaurice production in which May McAvoy will appear, and "Potash and Perlmutter in Hollywood," under the direction of Al Green, both First National pictures, will be the first two pictures under the new schedule on which work will be started immediately.

GOING TO OAKLAND

A large group of delegates and business men from Los Angeles is expected to attend the eleventh annual convention of the California Retail Fuel Dealers' Association at Oakland Thursday, Friday and Saturday. It is estimated that more than 300 delegates and visitors from the State will attend. Prominent speakers will address the convention.

STORE OPEN ALL DAY SATURDAYS

All Goods, wherever carried in stock, on sale at both stores at same prices.
BRANCH STORE
215 South Broadway

Coulter Dry Goods Co.
FOUNDED — 1876
McCall Patterns
Seventh Street at Olive
Pictorial Review Patterns

Coulter's New Telephone Number Is TRinity 1421

All Bedroom Furniture Being Discontinued

BECAUSE of contemplated changes in our Second Floor, it is necessary to secure the space now devoted to showing Bedroom Furniture; and this in turn results in some genuine savings in odd pieces or entire suites. Following is a partial list:

No Refunds, No Exchanges or C. O. D. Will Calls

In Walnut Finish
Night Stands; regularly $12.50 ..... $9.35
Vanity; regularly $73.50 ..... $54.75
Dresser; regularly $57.00 ..... $40.90
Chiffonier; regularly $53.75 ..... $39.75
Chifforettes; regularly $42.00 ..... $31.25
3-3 or 4-6 Bowfoot Bed; reg. $42 ..... $31.25
Rocker; reg. $12 ..... $8.90

Day Beds
Jennie Lind Day bed; reg. $55 ..... $40.95

In Ivory
Dressers; reg. $52 ..... $38.50
Chifforettes; regularly $44.75 ..... $32.50
Bench, cane seat; regularly $10 ..... $7.45
Chairs; reg. $10 ..... $7.45
Bow-foot Beds; regularly $35.00 ..... $26.25
Writing Table; regularly $24.50 ..... $18.00
Dressers; reg. $52 ..... $38.50
Chifferettes; reg. $44.75, for $32.50
Vanity; reg. $73.50 for $54.75
Night Stand; reg. $10 ..... $7.45
Rocker; reg. $12 ..... $8.90
(Second Floor)

Odd Beds
3-3 Poster Metal Beds; reg. $33 ..... $24.50
3-3 Walnut Metal Bed; reg. $15.50 ..... $11.50
3-3 Walnut Metal Bed, cane panels; reg. $27.00 ..... $20.00
3-3 Ivory Metal Bed; reg. $17.50 ..... $12.75
4-6 Walnut Metal Bed; reg. $35.00 ..... $25.95
4-6 Walnut metal bed; reg. $40.75 ..... $27.25
4-6 Mahogany metal bed; reg. $15 ..... $11.50
4-6 Ivory bowfoot wood bed; reg. $35 ..... $26.25
3-0 Cot, gray; reg. $10 ..... $6.95

Smart Spring Dresses in an After-Easter Sale
$19.75 and $25.00

TO the woman whose dress allowance is limited, or to the one who realizes that it is not necessary to spend a large amount to be smartly attired, this sale presents a real opportunity!

Novelty Sports Silks Values to $10, Yard

SPRING'S choicest patterns and best-known weaves in desirable colorings—self-tones of chenille and tufted effects; some white, some black—all included at this one special price. $6.75
(Second Floor)

Dresses at $19.75
—are fashioned from Mallinson's printed silks of smart, exclusive patterns and are made in most attractive fashion.

Dresses at $25.00
—may be had in new Roshanaras, Mignonette, Cantons and printed silks of the smartest character for dress or sports wear.
See these, Tuesday!
(Third Floor)

Tar Bags Insure Against Moths

WHEN winter furs and clothing are put away, buy tar bags for inexpensive insurance.
24x6x50, 26x4x55, each 75c
30x6x50—the famous Manahan bag $1.50
(Second Floor)

Rentals
Grouped by Districts

For a **complete** and **accurate** guide to the day's best vacancies—in apartments, flats, houses, rooms, etc.—see today's Times. You'll find each class of rental plainly designated, with each main group further divided according to geographical districts of the city.—A practical method, appreciated by rent-seekers, that has made Times Want Ads the Great Rental Guide.

The Los Angeles Times prints more want ads than any other newspaper in the world.

Times Rental Ads
Telephone MEtpoltn 0700

Louis B. Clark

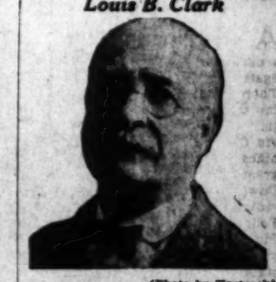

(Photo by Hartsook)

Los Angeles.—"Before my retirement I was for 28 years a druggist and during that period sold many thousand bottles of Dr. Pierce's remedies. I could always feel perfectly safe in recommending a medicine put up by Dr. Pierce of Buffalo, N. Y., and it is a pleasure for me to state that during all the years I sold medicine I never had a single complaint regarding Dr. Pierce's remedies, but have had hundreds of people tell me how much good they have derived from them. I had, and still have so much confidence in these medicines that when I need a tonic I take the 'Golden Medical Discovery' which clears my system of all unfavorable symptoms giving me a tone and feeling of perfect health.

"When my bowels and liver become a bit sluggish I take one of Dr. Pierce's Pleasant Pellets, for there is nothing I know of that will so gently and thoroughly relieve the body of digestive disturbances."—Louis B. Clark, 1011 E. 29th St.

Write Dr. Pierce, President Invalids' Hotel in Buffalo, N. Y., for free medical advice, or send 10c for trial pkg. of any of his remedies.
—(Advertisement.

Get Rid of That Cough!

Every cough is due to inflammation, either in the bronchial tubes, throat or lungs. To get rid of it, you must first heal the inflamed membranes that cause the trouble. The safest and most effective method is to inhale the delightful, soothing vapor of "Deo," better known during the past 30 years as Dennis' Eucalyptus Ointment.

Gently heat a spoonful of "Deo" in a tin plate and fill your lungs with the pungent but pleasant vapor. Almost instantly it clears the head and throat, checking the cough and beginning at once to heal the raw, tender membranes.

"Deo" contains only the purest eucalyptus and other antiseptic, healing oils. Fine for colds, catarrh, sore throat, etc. Satisfactory results guaranteed or money back. Tubes or jars 50c at all good drug stores.

Dennis Eucalyptus Ointment Co., makers, Berkeley, Cal.

TIMES WANT ADS
The shortest distance between buyer and seller.

Aloha

Poppy

Bishop's Choice English Style Package, 50c

Petit Beurre

Which do you like best

of the more than a dozen different kinds of Bishop's English Style Biscuit?

Buy one of these large packages for 50c--and try the various kinds. Then ask by name for the kind you want--most grocers sell them by the pound.

You'll like 'most every kind -- plain and sandwich. They're so fresh from the Bishop ovens in Los Angeles. The quality is put in and the flavor baked into every one.

BISHOP'S English Style BISCUIT

BISHOP & COMPANY
LOS ANGELES SAN DIEGO

Why the Hotpoint Dealer is getting *the* business in Electric Irons

NO matter how many kinds of electric irons dealers carry, they sell *more Hotpoint Irons* than any other make.

Never has understanding of women's work and problems taken more practical form than in the Hotpoint Iron.

Protection against fatigue of hand and wrist—the Hotpoint strength-saving *Cantilever Handle*. A natural grip with wrist and forearm relaxed (*not bent or cramped*).

Protection against the strain of carrying and lifting—the Hotpoint *Heel Rest*. Just tilt the Iron back on its heel—a saving of many hundred pounds of lifting in a day's ironing.

Clothes ironed beautifully crisp, and quickly—the Hotpoint system of putting the maximum heat in the "hot point" of the Iron. The *hottest part* of the Iron is the *first* to touch the *dampest part* of the garments.

Protection against breakage—the Hotpoint *Heavy-duty Plug Receptacle*, the *All-way-through Handle Bolt*.

No snarling or breaking of the cord—the *Hinged Cord Plug* with *Ball Joint*, and the *Everlasting Steel Cord Bushing*.

Your Hotpoint Iron is at *work* when many another Iron is out somewhere getting "fixed."

Hotpoint is *the* electric iron.

EDISON ELECTRIC APPLIANCE CO., Inc.
Boston New York Atlanta Cleveland Chicago
St. Louis Ontario, Cal. Salt Lake City

Hotpoint SERVANTS

For the convenience of our customers, we are operating a Service Station at
505 Equitable Sav. Bk. Bldg.
Los Angeles, Cal.

TIMES WANT ADS
The shortest distance between buyer and seller.

"I Didn't Know It Was So Much Fun!"

—The universal comment of the amateur gardener once he gets started. All home gardeners are bound together in a big happy family through the FARM AND TRACTOR MAGAZINE of the LOS ANGELES SUNDAY TIMES.

Of Interest to Women

SOCIETY

BY JUANA NEAL LEVY

Among delightful affairs of the week was the buffet supper Sunday evening by Mr. and Mrs. Shirley C. Ward at their home on West Twenty-first street, at which the engagement of their eldest daughter, Miss Katherine Ward, to Robert Bruce Carr, Jr., son of Mrs. and Mrs. Robert Bruce Carr of Berkeley, was announced. The announcement was a surprise even to the intimate friends, as there had not been the slightest hint before, so well had Miss Ward kept her secret. Both Miss Ward and Mr. Carr are graduates of the University of California and Mr. Ward is a close friend and fraternity brother of Robertson Ward, brother of the bride-elect, while Miss Margaret Carr, sister of the bridegroom-elect, is the intimate chum and sorority sister of Miss Ward. The wedding will take place on May 9 at the home of Miss Ward's parents, Rt. Rev. Bishop John J. Cantwell officiating, in the presence of relatives. The ceremony will be read at high noon. Miss Margaret Carr will come down on May 5 for a visit at the Ward home. Robertson Ward's engagement to Miss Elizabeth C. Terry of Berkeley was announced recently, and Miss Terry arrived from the north last evening and will be the honor guest at a smart tea with which Mrs. Ward and the Misses Katherine and Beatrice Ward are entertaining tomorrow afternoon at the Los Angeles Country Club.

When the ice cream and cake were served Sunday evening the latter held a tiny envelope with the wedding date and signed by Miss Ward and Mr. Carr. Those included in the evening's entertainment were Mr. and Mrs. Preston Hotchkis, Mr. an Mrs. John Shirley Ward, Mr. and Mrs. Hancock Banning, Jr., Dr. and Mrs. Ezra Fish, Dr. and Mrs. Wayland Morrison, Mr. and Mrs. Annan Cook, Mr. and Mrs. Robert C. Miller, Miss Helen Burke, Miss Helen Lacy, Miss Llora Louise Breyfogle, Miss Katherine Ward, Miss Beatrice Ward, Jack Challis, Jack Aicher, Wendell Kinney, John Mage, Moreland Leithold, Andrew Brown, Watson La Force, Chandler Ward and Mr. and Mrs. Shirley C. Ward. Miss Beatrice Ward will be her sister's only attendant at the wedding. Both Miss Katherine Ward and Miss Beatrice Ward are among the most popular members of the younger social set of Los Angeles. They wore costumes of Chinese maidens at the bachelors' ball last month. The wedding will unite two of the most prominent families of Northern and Southern California.

In Honolulu

Mrs. A. M. Tremaine and her daughter, Miss Gretchen Tremaine of Cleveland, who have been passing the winter in Los Angeles, sailed on the Maine for Honolulu and are enjoying a delightful visit at the Moana Hotel there. Accompanying them were Mrs. F. L. Bride and Miss Marionette Hoadley of Los Angeles. They are planning several months' visit on the islands.

Loyola Dance

Alumni, students and friends of Loyola College are looking forward to the annual ball with which they are entertaining Friday evening in the fiesta ballroom of the Ambassador Hotel. No effort is being spared to make this ball one of the brilliant events of the post-Lenten season. Assisting as patronesses will be Mrs. William Brophy, Mrs. Lucien Napoleon Brunswig, Mrs. C. N. Crowley, Mrs. Isidore Dockweiler, Mrs. James Calhoun Drake, Mrs. William W. Gray, Mrs. J. J. Haggerty, Mrs. George Allan Hancock, Mrs. D. P. Kearney, Mrs. Serena Orena De Koch, Mrs. Isabel D. Maier, Mrs. M. J. McGarry, Mrs. Eugene O. McLaughlin, Mrs. Daniel Murphy, Mrs. Louis C. Scheller, Mrs. Joseph Scott, Mrs. R. D. Shepherd and Miss Marie Rose Mullen.

Off to Havana

Mrs. Z. D. Mathuss of 1125 Fifth avenue and her niece, Miss Grace E. Ulh of 1716 Fifth avenue, sailed yesterday afternoon on the Finland for Havana, via the Panama Canal. Later they will go on to Florida by way of Key West and also will visit in Savannah, Chicago, Burlington and Shenandoah, Iowa, on their way home. They are planning to be gone six weeks.

Smart Tea

Mrs. Frank Moore Boswell, Jr., of 615 South Van Ness avenue will entertain this afternoon with a smart tea honoring Mrs. George Martin (Byrd Wallis,) one of the brides of the season, and also complimenting her sister, Miss Gwendolin Farrish, whose engagement to Charles F. Noyes, Jr., was announced recently. A profusion of spring flowers and ferns will be artistically combined in the decorations of the house. Miss Farrish, one of the popular debutantes of the year, shared honors with Miss Llora Louise Breyfogle, fiancee of William Watson La Force, at an afternoon affair Saturday by Miss Alice Palmer at the home of her parents, Col. and Mrs. Guy G. Palmer in Irving Boulevard.

For Bride-Elect

Miss Elizabeth Taylor, daughter of Mr. and Mrs. Waller Taylor, whose marriage to Dr. John Moore Schmoele, and Saturday evening of next month, has been the honor guest at a number of charmingly arranged affairs recently. Mr. and Mrs. James R. Martin entertained with a dinner party at their home in Arden Boulevard Friday evening, honoring Miss Taylor and Dr. Schmoele, and Saturday veening Victor Forve was host at a dinner-dance at the Midwick Coutry Club given in their honor. Friday afternoon, May 2, Mrs. Emerson Spear is planning a bridge tea in honor of Miss Taylor and Saturday evening, May 3, Mr. and Mrs. Henri de Roulet will entertain with a dinner-dance at the Midwick Country Club with Miss Taylor and Dr. Schmoele as special guests of honor. Miss Helen Slater of San Francisco, who is to be one of the bridal party, will arrive here May 1, and a number of affairs are being deferred until after her arrival. The wedding will take place in the new home of Waller Taylor, 2055 South Harvard Boulevard.

In the North

Mrs. William F. McFie of West Twenty-ninth street has just returned from a delightful visit of ten days in the north. She stopped for a week to visit with her friend, Mrs. Gail B. Johnson, at her attractive summer home, La Mariposa, at Carmel, later going on to San Francisco for several days' sojourn.

At Country Club

One of the delightful affairs of the week will be the tea with which Mrs. C. La Bundy and Miss Marjorie Flowers of Santa Monica are entertaining at the Brentwood Country Club this afternoon, honoring Miss Phillis Flowers, who will become the bride of Douglas Bundy, son of Mr. and Mrs. C. L. Bundy, in June. Fifty guests have been bidden. This is the first affair given in honor of Miss Flowers, and will be followed by a number of attractive functions which have been planned for her.

Dinner Party

Mr. and Mrs. Ambrose Ernest Vaughn entertained Saturday evening with a dinner party of twelve covers at their home in South Berendo street, honoring Mr. and Mrs. Harold John Clark (Marguerite Kauffman,) the evening being passed in playing bridge. Mr. and Mrs. Clark, whose marriage was solemnized March 1 last, have been the motif for many affairs since their return from their wedding trip. Dr. and Mrs. John Vincent Barrow were hosts at a dinner party in their honor, Mrs. Lois Cope entertained sixteen guests at mah jongg Tuesday evening and Mrs. Mary Beal will entertain in their honor this evening. Thursday afternoon Miss Edna Cooper is planning a luncheon at her home, 311 Norton avenue, with Mrs. Clark as guest of honor.

Returning home

Mr. and Mrs. L. C. Stebbins of St. Paul, who have been enjoying the winter in Southern California, are leaving today for their home. Mr. and Mrs. Stebbins are annual visitors to the Coast, passing a portion of every winter in Los Angeles and Hotel Del Coronado. While here they have been domiciled at the Ambassador. They were honor guests at a charmingly arranged dinner party given by Mr. and Mrs. E. R. Hibbard at their home, 2025 Grace avenue recently, other guests including Mr. and Mrs. W. E. Bigelow, Mr. and Mrs. Updyke, Mr. and Mrs. Roberts, Mr. and Mrs. Weirick.

Reynolds-Waite

The marriage of Miss Margaret Reynolds of Pasadena to William H. Waite was solemnized Thursday evening at the home of Mr. and Mrs. Manly M. Johnson, Glendale, Rev. Stanton of West Adams Presbyterian Church officiating. Miss Sadie Woodbury and Miss Ednabel Loofburrow assisted as bridesmaids, and T. R. Waite served his brother as best man. Sixty guests witnessed the ceremony. The bride is the daughter of Mrs. Edith L. Reynolds of Pasadena. After their return from their wedding trip, Mr. and Mrs. Waite will make their home at the Century Apartments.

Secrets of Hair Dressing Art

Here is a way to bring out all the lustrous softness your hair possesses. It is a method known and treasured by many beauty specialists and women famous for lovely hair. It is a simple matter of using the right shampoo. It is not advisable to use a makeshift but always use a preparation made for shampooing only. You can enjoy the best that is known for about three cents a shampoo by getting a package of canthrox from your druggist. Dissolve a teaspoonful in a cup of hot water and your shampoo is ready.

After its use the hair dries rapidly with uniform color. Dandruff, excess oil and dirt are dissolved and entirely disappear. Your hair will be so fluffy that it will look much heavier than it is. Its luster and softness will also delight you, while the stimulated scalp glows with the health that insures hair growth.—[Advertisement.

Daily Fashion Hints From VOGUE

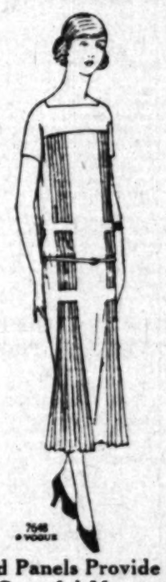

Pleated Panels Provide Graceful Movement

Pleats in every conceivable variety are being used more than ever this spring, and one finds them in every type of dress. Often they serve to introduce a welcoming and becoming note of softness and relief to an otherwise too severe line.

No. 7648 is such a frock. This very youthful design is a straight, one-piece model made of crepe de Chine in white or the lovely pastel shades. The brief sleeves are cut in one with the kimono yoke. Pleated panels that are attached to the yoke with the dress proper and slipped through the slashes in front hang free, providing a graceful movement. The narrow belt completes the dress—though it would be quite as smart without this.

[Copyright, 1924, by Vogue, New York.]

WELCOMED AFTER WEDDING TRIP

Hollywood Couple Dance Guests

[Witzel Photo for Both Pictures]
Mrs. Albert L. Sheldon

THE wedding of Miss Agnes Mary Haig of Swathmore, Pa., at the Ambassador was one of the recent events in social circles. Mr. and Mrs. Sheldon have returned from their wedding trip and are at home (to their friends at 1221½ Rodney Drive, Hollywood. This evening Mr. and Mrs. O. J. Hessell and Mr. and Mrs. E. E. Godfrey are entertaining with a dinner-dance in their honor.

CHEF WYMAN'S *Suggestions for* TOMORROW'S MENU

Breakfast
Sliced Oranges
Chip Beef in Cream With Poached Egg
Toasted Scones Marmalade
Milk Coffee

Luncheon
Liver Dumplings
Sauerkraut Chickory Salad
Kona Trifle
Milk Tea

Dinner
Consomme With Rice
Young Onions
Baked Loin of Pork Baked Apple
Mashed Turnips Browned Potatoes
Asparagus Tip Salad
Orange Custard Pie
Milk Coffee

SCONES

Sift four cupfuls of sifted flour with one teaspoonful of sugar, half a teaspoonful of salt and four teaspoonfuls of baking powder; rub into these three level tablespoonfuls butter and when like coarse meal work to a smooth dough with two well-beaten eggs and three-quarters of a cupful of milk. Roll out on a floured board one-quarter of an inch thick, shape with a biscuit cutter, place on a hot griddle and bake a nice brown on both sides. Split and toast.

LIVER DUMPLINGS

Run two pounds of calf's liver through the fine knife of the meat chopper three times and mix with four cupfuls of fresh bread crumbs, three beaten eggs, half a teaspoonful of salt, one-quarter of a teaspoonful of paprika, one-quarter of a teaspoonful of nutmeg, one tablespoonful of chopped parsley, one finely chopped clove of garlic, one finely chopped onion, two-thirds of a teaspoonful of powdered thyme, and one bay leaf rubbed to a powder; mix well, drop from a soup spoon into boiling salted water and cook slowly for twelve minutes. Drain, place on a hot platter; heat six tablespoonfuls of butter in a small frying pan, add one cupful of bread cut in small bits, cook until a light golden color and pour over the dumplings. Sprinkle finely chopped parsley over all and serve hot.

KONA TRIFLE

Peel six firm ripe bananas, slice and place in the bottom of a deep glass dish; peel six oranges, remove all white skin, cut in slices and place over the bananas; sprinkle the layers of bananas with sugar and grated cocoanut to taste; place the dish in the ice box and let stand one hour; pour over one cupful of cold boiled custard. Beat the whites of three eggs to a stiff froth with three tablespoonfuls of sugar and mound on top of the fruits; sprinkle with finely chopped pistachio nuts and stand on the ice until served.

LOIN OF PORK

Score a four-pound piece of loin of pork with a sharp knife in narrow lines. Mix one tablespoonful of finely chopped onion with a teaspoonful of chopped sage, a teaspoonful of salt, a dash of pepper and rub well into the meat. Cover the bottom of a baking pan with one sliced onion, one sliced carrot, one chopped stalk of celery, a clove and six whole black peppercorns. Place the meat in the pan, set in a moderate oven and bake one hour and twenty minutes; baste often; when done remove on a hot platter, skim the fat from the gravy, add two tablespoonfuls of flour, stir over the fire until brown, add one cupful of boiling stock, stir and cook for five minutes and strain over the roast.

FRANCISCO TO SPEAK TO ADVERTISING

COAST PRESIDENT TO PLAN FOR MEETING IN FRESNO IN MAY

Don Francisco, president of the Pacific Coast Advertising Clubs, will speak this noon at the weekly luncheon of the Advertising Club of Los Angeles.

Mr. Francisco will attend the twenty-first annual convention of the Coast Advertising Clubs in Fresno, May 25 to 28. The theme of this year's convention will be "What Co-operation Can do to Sell the Products and Its Products."

Instead of a five-day convention as in the past, the meeting will be limited to four days. A new department for national and territorial advertisers has been organized. Mr. Francisco, who is manager of the Los Angeles office of the Lord & Thomas advertising agency, will go to Fresno to complete plans for the convention. Following the meeting, Mr. Francisco will go to San Francisco to attend committees from the entire territory.

Charlotte Tucker and members of the cast of "Where Poppies Blow" at the Morosco Theater, together with their director, James Neill, will be guests of the Advertising Club at luncheon today. The entire house was bought out for the performance Monday night, and the cast will make a personal appearance at the luncheon in advance of the performance.

Chess Notes

The ability to play chess is easily read as the result of many factors in addition to

AFTER WEDDING TRIP

Couple Dance Guests

[Witzel Photo for Ruth Kight]

Albert L. Sheldon

and are at home to their friends at 1921½ Rodney Drive, Hollywood. This evening Mr. and Mrs. O. J. Hessell and Mr. and Mrs. E. E. Godfrey are entertaining with a dinner-dance in their honor.

WYMAN'S
ggestions
for
W'S MENU

row lines. Mix one tablespoonful of finely chopped onion with a teaspoonful of chopped mint, a teaspoonful of salt, a teaspoonful of dry mustard, a quarter of a teaspoonful of pepper and rub well into the pan. Cover the bottom of a baking pan with one sliced onion, one carrot, one chopped stalk of celery, a clove and six whole black peppercorns. Place the roast in pan, set in a moderate oven and bake one hour and twenty minutes; baste often. Place the roast on a hot platter, skim the fat from the gravy, add two teaspoonfuls of flour, stir over the fire until brown, add one cupful of boiling stock, stir and cook five minutes and strain over the roast.

FRANCISCO TO SPEAK TO ADVERTISING CLUB

COAST PRESIDENT TO PLAN FOR MEETING IN FRESNO IN MAY

Don Francisco, president of the Pacific Coast Advertising Clubs, will speak this noon at the luncheon before the weekly business meeting of the Advertising Club of Los Angeles.

Mr. Francisco will discuss the twenty-first annual convention of the Coast Advertising Clubs, to be held in Fresno, May 25 to 28. The theme of this year's convention will be "What Co-operative Advertising Can do to Sell the Pacific Coast and Its Products."

Instead of a five-day convention as in the past, the sessions will be limited to four days. A new department for national and foreign trade advertisers has been established. Mr. Francisco, who is general manager of the Los Angeles Times, and manager of the Lord & Thomas advertising agency, will go to Fresno early to complete plans for the convention. Following the Fresno meeting, Mr. Francisco will go to San Francisco to confer with the committeemen from the northern territory.

Charlotte Treadway, Tucker and Gayne Whitney of the cast of "Shore Leave," now at the Morosco Theater, accompanied by their director, Augustin Glassen, will be guests at the Rotary Club luncheon today. The club has also bought out the theater for next Monday night, and the members will make a personal appearance after the performance. Visitors welcome to both affairs.

Clock Buying

The ability to keep time and, having a clock, to easily read are the most important factors in selecting a clock.

Of Interest to Women.

Clubs Society

Health Fashions

OR PLANNED CANDIDATES

of Coolidge Club
Entertain Six

Convention Will Here

Club Members; Only Meeting in May

...NIA NYE ...California women ...delegates to the ...National Convention at ...June, the women ...for Coolidge Republican ...of Los Angeles county ...dinner at the Alexandria ...Monday, May 1, at 1 ...

...given on this occasion ...Mrs. Addie Gardner, ...Mrs. D. E. F. Francisco, Mrs. ...Porter, Mrs. Helen ...Loughlin and Mrs. ...Kelly of Los Angeles, ...Robert Garner of ...

...of speaking and ...was arranged by the ...chairman, Mrs. Christie, ...chairman of the ...Mrs. Eva Wheeler, ...the Southern California ...Christian Temperance ...officials as toastmistress. ...members of her organization ...co-operating with the Republican Club to ...who is the president ...W.C.T.U.

...promises to be ...ing ones of the ...an occasion to ...women as well ...ment of the administration ...President and ...these women as ...their votes for the ...ruling capacity of ...is limited, Ida R. ...executive secretary at ...headquarters, Angeles. ...Out reservations ...

...is New Clubhouse ...the first meeting in ...of the new Friday ...house, only members ...the platform on ...the meeting will be ...only. As the club of ...has many excellent ...interest is promised ...

...following Friday three ...will be presented by ...Gutman School of the ...Overtones" (Alice Gerstle), "Jazz" (Dana Burnett,) "Does Art in America?" (Lucia Wolf.) These will be ...the direction of Miss ...Wilbur, who is a member ...club.

...Lydia Kaleva, the brilliant Russian violinist, who ...here for a few months, ...will soloist with the ...Orchestra, will appear ...the club on May 16, in ...hotel. She will be accompanied ...Claire Forbes-Robertson, ...garden scene from ...Romeo and with accompaniment ...given by Corinne Harrington, and Thad Harrington, with Mrs. Charles ...piano.

...is Modern Fiction" ...of an address to be ...May 19 by Franklin T. ...of English at Occidental, and special lecturer ...the University of ...at Los Angeles this ...

...club circles are considering ...outstanding program of ...will come on the fifth ...when Mrs. John ...of Colorado, chairman ...department of applied ...for the G.F.W.C., and ...president at the biennial, ...will speak on ...Rome."

...member luncheon in the ...will be one of the ...committee, Mrs. Arthur ...chairman, on May 13, ...subject for discussion ...Quality in Democracy," ...T. Waugh of U.S.C., ...the psychological ...Emory S. Bogardus, ...from the sociological ...viewpoint, and ...Charles Toulin, also of ...coming from the educational ...

...ion of this program ...scheduled to the Illinois ...Women voters for the ...purpose is to give a ...the various viewpoints ...of equality as they ...democratic society, and ...how essential it is to ...view of the whole ...is attempting to deal ...important governmental ...

...Helen Moore is chairman ...literature section and will ...luncheon on May 20 ...Barlow will review ...Before Thirty," by Al-...

...quotes from E. M. ...luxury craftsmanship ...artist is not a ...all, but a horseman ...is to enlist Pegasus ...prettiest for him ...leather coat. This is ...personality ungraceful ...is not drudgery. ...is not art and cannot ...

...Dwight Comstock, who ...directed by the older ...as Miss Beulah ...of the department of ...will read "Outward ...Inward Vans," at the ...on May 21. Mrs. ...is chairman of ...and will preside ...the schedule of programs ...promises that promises ...in the history of ...because of the ...and because the ...will be first enjoyed ...

Club Luncheon

...luncheon of the ...Club will be given today ...Rose room of the Biltmore ...room will be an ...program will be ...Angeles Temple the ...will be a musical ...Mrs. Sol Cohen, ...and Constance ...Balfour. Mrs. Alice S. Jolley will present the artists and give the weekly prizes, including the attendance prize. Mrs. Harry G. Henley is president and will act as toastmistress.

Woman's Club of Hollywood

Dallas Lore Sharp, professor of English at Boston University and central figure in the present-day group of literary naturalists and essayists, will lecture before the members of the Woman's Club of Hollywood on Wednesday at 2:30 p.m. His subject will be "Education for Democracy." The morning program for the same day includes a Bible-section meeting at 11 a.m., with Prof. Carl S. Knopf discussing "A Great Bible Drama —Elijah," and a luncheon to be given by the Shakespeare section at noon. Since Wednesday is the anniversary of the birth of Shakespeare the program is particularly apropos. Manly P. Hall, lecturer, will discuss "Shakespeare and Occultism."

A public-affairs luncheon will be given on Friday for the purpose of informing those who would know more about election issues. This luncheon is opening to nonmembers. Prominent speakers will discuss election topics.

Club to Entertain Tonight

The drama section of the Wednesday Morning Club, under direction of Mrs. Edward Dvorak, will present plays at the Wednesday Morning Clubhouse at 2:30 p.m. today. Mrs. C. O. Waterman, chairman of the drama section, will take part in one of the three one-act plays Mrs. H. W. Hitchcock will read. "How They Do Go On?" Mrs. Dorothy Salisbury, "The Bowen will take part. In Sir Charles "Let's Play Five Hundred;" Mrs. Essie Boobier, "Befo' de Wah." in Alice Gerstenberger's "Fourteen;" Mrs. Edward Dvorak, Mrs. Shirley Bradley and Mrs. G. M. Donahue will take part. In "Hearts" by the same writer, Mrs. A. M. Olson, Mrs. A. H. Fuller and Mrs. Oliver Bowen will take part In Sir Cahrles Young's "Petticoat Perfidy" will be Mrs. Robert Stanton, Mrs. C. O. Waterman and Mrs. L. Paul Zahn.

The Wa-Wan Club

A farewell program will be given by Sol Cohen, composer-violinist, before the Disabled War Veterans at Sawtelle tomorrow evening. Mr. Cohen, who is a member of the Wa-Wan Club, is leaving next month for a year's study abroad. Margaret Messer Morris, popular soprano, and Mrs. Inez Jacobson, accompanist, will entertain half an hour in the Ward Memorial and half an hour at the Annex, thus giving all the boys an opportunity of hearing them.

Tuesday Sewing Club Entertains

Instead of needles and pins it's going to be bridge and Mah Jongg at the Woman's Club of Hollywood today at 2 p.m. The Tuesday Sewing Club, acting as chairman of entertainment for April, has made all the plans for the party and attractive prizes for every table. Reservations may be made through any of the hostesses for the day, Mmes. Burt Sacre, Russell Thomas, Charles Van Tilburgh, Daniel Whitcomb, W. M. Wilbur, Ellet P. Parcher, C. E. Birely, E. C. Chamberlin, Ralph Hinkley, Guy Hinkley, Frederick Kent, C. H. Kent, Charles Kent, W. B. Kilmer, Louis Kennedy, Frank Galloway, J. F. Herrington, George L. Eastman and Miss Edith Pettibone.

VACATION PROVIDED ON DAIRY DAY DATE

TULARE, April 21.—In keeping with arrangements made some weeks ago, when it was thought Dairy Day would have been observed here this past week-end, local school children and teachers enjoyed what proved to be an Easter vacation. This vacation was observed by both grammar and high schools here, and terminates this morning when all resume class duty.

Diet and Health

By Lulu Hunt Petera, M.D.

BOTTLED CARBONATED DRINKS

If you are in a place where there may be a doubtful or dangerous water supply, or if you are going to such a place this summer, take along some good grade of bottled carbonated soft drinks.

In a series of studies on carbonated beverages which were bottled by reliable houses, it was found that these carbonated drinks were quite free from bacteria. I got this data from a report by the Mellon Institute of Industrial Research in the February number of the American Journal of Public Health. The work done by this institute shows that it was the carbonation and not merely the pressure effect which had to do with the sterilization of the carbonated waters. A little something of the mode of study may be interesting to you.

Different sets of bottles of both the non-carbonated and the carbonated ginger ale were innoculated with germs of typhoid and the colon germs. These samples were stored at room temperature and, later, bacterial counts were made. In the non-carbonated ginger ale, it was found that the disease germs had rapidly multiplied to the extent of becoming highly dangerous. In the carbonated ginger ale, however, the germs had been killed and the beverages were practically sterile.

It was found that while the sterilization is due to the carbon dioxide, or carbonation, the higher the pressure the sooner the bacteria were killed. The pressure that was used in the experiments was seventy pounds, and that is the pressure used in the bottling of certain high-class carbonated drinks. These research workers say that seventy pounds is a practical pressure and should be used by all bottlers of soft drinks, as an additional safeguard to the public.

They also call attention to the fact that the bottler should not rely wholly on the carbonation to insure the sanitary condition of his products. For if contaminated waters were used and happened to be insufficiently carbonated, the result would be a dangerous beverage; and even if high carbonation were used, the beverage might be dangerous if it were consumed immediately after bottling.

DIRTY MONEY

Cheer up, Dearios! We don't have to worry about getting disease from handling money, for the possibility of infection from dirty bills and coins is not very great, according to the bacteriologic investigations of Hildlich. That's comforting, isn't it?

Apparently there is something in the composition of the printed bill that acts unfavorably to bacterial life. Bank tellers and others who have to handle considerable soiled money, apparently are not more prone to early graves than others. Whether these germ-destroying qualities of paper money are due to the ink or some other component of the bills, has not been determined. Metals have a germicidal action, so that the coins, also, are not dangerous.

Someone has facetiously said that only lovers should kiss on the lips because the rising temperature resulting sterilizes the germs. The accumulation of a few bills and coins might have somewhat the same effect as a lover's kiss on a lot of us.

Of course, we don't want to be foolhardy now about making money. We mustn't think we can handle money that has just been handled by someone suffering from some infectious disease, without a certain degree of danger. Best to keep our fingers out of our mouths and nose and wash our hands before taking food—not only after handling money, but on all occasions.

(Tomorrow—The American Medical Associaiton's Analysis of Patent Medicines.)

My dear Followers: When sending for material which we offer you, please remember to enclose a stamped envelope bearing your full name and address. The pamphlet on reducing and gaining is the only one for which you must enclose four cents in stamps extra. Address your letters to me in care of this paper. Make them as brief as possible, not over 200 words, and type or write them legibly with ink. Please sign your name as evidence of good faith—we will not use it in any way. Remember it is impossible for me to diagnose for you or to answer you personally. I appreciate very much the beautiful letters you send me and regret it is impossible to give you individual advice. The questions you ask will be answered in the columns as soon as possible, if they are of general interest. Don't forget the s. a. s. a. if you expect me to send you the information I have offered.

[Copyright, 1924, George Matthew Adams.]

Girl Reported Missing; Police Join in Search

Police were searching yesterday for Miss Mollie Pollack, 17 years of age, of 1045 East Forty-ninth street, who was reported missing by her stepmother, Mrs. Anna Pollack. According to Mrs. Pollack's report to the police, her stepdaughter was last seen in the company of a girl friend Sunday morning en route to a cemetery.

Following the visit to the cemetery the girl left her friend, the report stated, to visit two artists at the Melrose Hotel, where she was supposed to have posed for them as a gypsy girl.

Miss Pollack is 5 feet 4 inches in height, 120 pounds in weight, has gray eyes and bobbed auburn hair, and when last seen was wearing a gray coat, black hat lined with pink material and black satin slippers.

ROUGH TREATMENT BY POLICE CHARGED

LONG BEACH ROBBER SUSPECT SAYS OFFICERS SEVERE IN "THIRD DEGREE"

Charges that he had been roughly handled by several members of the Long Beach police force in an attempt to obtain a confession from him were made yesterday in Judge Alvarado's court by John J. Mullen, who was being tried on a charge of robbery. Mullen denied that he had any part in the robbery of C. H. Scobie of the beach city, of which he was accused. Scobie was said to have been held up October 21, 1923, and robbed of $4.

Mullen testified that he was arrested with a companion, taken to the Long Beach police station and there subjected to a severe "third degree" at the hands of officers. The latter removed his clothing and handled him so roughly that black and blue marks were left on his body for days afterward, Mullen said. The case is expected to go to the jury today.

OIL MAN CONFRONTS CHILDREN IN COURT

LYNES ALIMONY CONTEST IS CONTINUED BY REASON OF SICKNESS

John Lynes, wealthy oil man, yesterday confronted his two children in Superior Court, where he appeared in response to his wife's action for alimony pending his suit for divorce from her. His children are Robert, 4 years of age, and Helen, 2.

Lynes charged his wife, Mrs. Anna Lynes, with cruelty, asserting, among other things, that once when he went to her residence on business after their separation in 1921, she had him arrested as a prowler.

Judge Summerfield heard part of the alimony contest several weeks ago. The case was continued when it came up on his calendar yesterday on account of his sickness. It was set for hearing next Monday.

WIFE BLAMES GROCER FOR FRIENDLY VISITS

Walter Duke, grocer, used to take an hour to deliver an order to certain customers, Mrs. Reinette de Haven Duke declared in a divorce complaint filed yesterday. He also was enthusiastic in demonstrating his approval of some of his wife's girl friends, making a practice of greeting them with kisses, she asserted.

THE LAST WORD.

BY ALMA WHITAKER

TAKING OURSELVES SERIOUSLY

Most of us are tempted to take ourselves seriously. It is a tiresome attitude and is not apt to add to our social attractions. Yet we may as well admit that most of the people we know who are "leaders," who are prominent in the public eye, who have wormed their way into positions of authority take themselves very seriously ford to be already. Desist, fair ladies, and let me take calm stock of myself."

In my profession there are those of us who quite seriously consider their "stuff" as "creative work." They love that expression and so long as they can hold that idea their zeal is unbounded. You simply could not convince the dears that they are not essential entities in the world of letters. To tease them, to belittle their literary outpourings is to lacerate their very souls.

And in motion-picture circles they are apt to take themselves very seriously indeed. Just a rare soul here and there can stand aside and laugh at himself once in a way. But in a general way, whether it be a press agent or whether it is a great director or a mammoth producer, they all feel the stirrings of the demigod within them and regard any flippancy toward them as stark sacrilege.

All the same, the really great can generally stand a joke on themselves. But perhaps they had to take themselves desperately seriously in the beginning to achieve their success. That, perhaps, is why so many people who are "getting on" are not exactly social favorites. When criticism or ridicule touches them they are apt to flatter themselves that it is jealousy. But there is a naughty human temptation to tease and poke fun at a self-assured demigod. They invite it so engagingly all along the line.

Of course, when they have finally won through and achieved success in their chosen line they command our respect anyway. And if the struggle has also modified their ego, if they have broadened in proportion to their success, they can sometimes take a breathing spell to smile in, to stand outside themselves and, for a glittering instant now and then, see themselves as other see them. It is then that their friends can grapple them to their hearts and rejoice with them. And it isn't necessarily lion hunting, but friendly appreciation.

But we miss so much by taking ourselves too seriously. We create to many unnecessary heartaches for ourselves, and alienate such a lot of sympathy. In fact, we are just tiresome boors, and people can't help realizing it. So they either laugh at us and get no end of a kick out of leading us on to vaster silliness and ego exposure, or else dodge us whenever possible.

Hence, it is quite difficult to be both successful—and beloved. And there isn't an iota of joy in the success without friends to rejoice with us.

You see, taking ourselves seriously hardly ever leaves us any time for outside interests, generous sympathies, for "mutual" friendship. We exact so much of our friends—the friendship has to be all on their side. We take, but seldom give. Hence, we may have aloof admirers, we may have tolerant, patient, generous friends, but we don't exactly attract loving friends.

It isn't just a matter of conceit. Conceited people can be very popular—providing they can laugh at themselves and provided they have anything to be conceited about.

Just take two of the leading directors in filmdom. Both are at the very top of their profession, both are intensely admired—but one is loved and one is not. I should say that the one that is loved is infinitely the more conceited of the two, but he has that saving grace of seeming not to take himself seriously. No one makes more caustic jokes about him than he does himself. He will pause in the midst of some ebullient boast and grin. "Excuse me. I seem to be doing my demigod act," he will laugh. "Some one change the conversation quick, while they have the chance."

But the other one never senses his "demigod" act," is haughtily and sumptuously immune from self-criticism—so the laugh comes behind his back, against him, not with him.

Perhaps is doesn't really matter. Except that the difference is that without success our first man would still be popular and beloved and our second man has nothing in the world but his success.

I once heard a beloved celebrity say to a crowd of women who were complimenting him: "For heaven's sake, don't flatter me any more. You will turn my head. I am quite as conceited as I can afford to be already. Desist, fair ladies, and let me take calm stock of myself."

On the other hand I know a celebrity, who toured this coast, who took himself so desperately seriously that he began by warning the newspaper people that his art was probably over their heads, and ended up by writing to their editors in furious indignation because the reporters had "joshed" him and failed to take him with proper seriousness. That every effectually made him ridiculous—and broke his heart. Yet he had art, he was clever—clever in everything but smiling at himself. And one understood so well why he complained bitterly that his genius was unappreciated. His genius was appreciated, but his personality was not.

So, you see, it is rather a bitter thing to be "successful" if one takes one's self too seriously. And since we are all striving for success, since many thousands of people are paying professional "success" teachers, taking correspondence courses, attending classes, or struggling along with fearful industry on their own account, it is a good thing for us to stand aside and analyze these little human weaknesses of ours—and especially and particularly this one of taking ourselves too seriously.

Police Look for Incendiaries in Two Home Fires

Two fires, both believed to have been of incendiary origin, were under investigation yesterday by Capt. Enos, head of the fire precention bureau, and Letestive Lieutenant Bruttig of the police arson squad.

The first fire, which broke out early yesterday, caused about $500 damage to an unoccupied house at 1463 Sawn Place. This house, police believe, was touched off by some boys in the neighborhood. The house is owned by Mrs. D. Barnhard.

A crazed incendiary is believed to be responsible for the second fire, which completely destroyed the home of J. J. Noakes at 9101 South Figueroa street. The loss was estimated at $4600. Mr. Noakes and his family were away at the time of the blaze.

Two Injured, One Seriously, in Plant Blast

Two men were scalded when a boiler exploded in the Hammond Lumber Company plant at 2210 Alameda street yesterday morning.

Albert Field, 26 years of age, of 1500 Freeman avenue, suffered burns of the face, arms and body.

William Cheffers, 32, of 119 South Miles avenue, Huntington Park, suffered burns of the face, neck and arms. Both were taken to the Receiving Hospital.

Field, according to Police Surgeon Dorn, was in a critical condition.

SAILOR CONFESSES HIGH SEAS ASSAULT

John W. Neill, a British sailor, yesterday pleaded guilty to a charge of assault on the high seas and was sentenced by Federal Judge James to serve six months in the Orange County Jail. He will be deported at the expiration of his sentence. Federal officers announced. Neill was arrested when a passenger on a ship entering Los Angeles Harbor reported the sailor had attempted to rob him.

CANADIANS TO MEET

Canadian war veterans will commemorate the battle of Vimy Ridge with a social gathering tomorrow at 8 p.m. at I.O.O.F. Hall, 955 South Olive street. Canadians are invited regardless of whether they are members of the veterans' organization.

SUITS
for
Larger Women
Priced 1/2
During This Special After Easter Sale

Come! See these new suits. All in the newest modes with smart mannish effects. And designed especially to make larger women look smaller.

Prices $22.50, $26.25, Up to $57.50

In colors of navy, black, coco, tan and gray. Sizes 38½ to 54½.

½ Price on Every Suit
Coats and Dresses also priced ½

SCHUMAN'S
609 WEST SEVENTH STREET
Opposite Robinson's

Blackstone's
BROADWAY AT NINTH

In Summer's Happiest Moods!

French Voile Frocks
In A Blackstone Selling at
$15.00

Exquisite little creations, these adorable little frocks fashioned of fine French voiles, in a splendid array of the smartest, gayest frocks that Springtime and Summer have sponsored!
With an air of Chic—at prices surprisingly low for Tuesday—they have won their way into the ranks of the smartest!
See these today—in every lovely shade—you will be charmed!
FOURTH FLOOR—BLACKSTONE'S

More Good Values For
Baby Week

Tuesday, the second day of Annual Baby Week, finds Mothers coming to Blackstone's with greater enthusiasm than ever, so delighted are they with the values they found for the first day of this all-important event! Tuesday Special values are as splendid as Monday's! A few only are here listed:

Knit Bootees 25c
Infants' Gowns 75c
Silk and Wool Hose, reg. 75c 45c
Silk and Wool Shirts .. $1.00
Lisle hose 25c
Knitted Sacques $1.35
Organdie Bonnets, values to $1.75 ..... 95c
Infants' White Coats ... $4.95
Enameled Bassinettes .. $10.00
Auto Baskets, regularly $3.50 ..... $2.85
Baby Play Yards, regularly $7.95 ..... $6.50
Enameled Toilet Baskets, reg. $3.75 ..... $2.25

No phone orders
FIFTH FLOOR—BLACKSTONE'S

Wonderful! This Sale
Men's Imported English Broadcloth
UNION SUITS
$2.15

Imported English Broadcloth in union suits! This smooth, cool, comfortable material that men like for their good shirts—and are most enthusiastic about for underwear!

Perfection of tailoring—cut comfortably full—altogether wonder values at this low Blackstone price that men will recognize for unmatchable value!

White—clever as can be!
A Blackstone wonder sale Tuesday —it will pay you to follow it up!
FIRST FLOOR—BLACKSTONE'S

Buy your household needs when the week is young! Prices are better then and the goods are fresh and complete.
Early week-day shopping is becoming the rule for our economical housewives. Dealers can afford better values and give more time to orders.

Early Shopping Food Pages

Shop early in the week! It will save you time and money and you will avoid the crowds.
Take time by the forelock by purchasing your supplies and groceries early in the week—when

TEMPERANCE CELEBRATION

County Woman's Union Observes Fortieth Birthday in Long Beach Meeting Starting Today

The Women's Christian Temperance Union will celebrate its fortieth anniversary in Los Angeles county, and the fiftieth of the National W.C.T.U., with a convention at Long Beach which starts today at Calvary Presbyterian Church and extends through to Friday evening. Mrs. Eva C. Wheeler, State president, will be one of the guests and a principal speaker.

The convention proper does not get under way till tomorrow. Today's event is a dinner at 6 p.m. with Mrs. Hattie M. Doughty, county president, presiding. The delegates will be welcomed by Mayor Buffum of Long Beach and by representatives of various clubs and societies.

PAPERS TO BE READ

Reports, the president's annual address and a memorial service will take up tomorrow morning's session. In the afternoon papers will be read by Mrs. Minnie Zinser of Pasadena, Mrs. Allie Simons Wheeler of Los Angeles, Mrs. Laura Hyden Boleyn of Long Beach and Mrs. Mary M. Coman, editor of the State publication. A street parade will follow.

At 5:30 p.m. there will be a prayer meeting led by Rev J. G. Klene of Calvary Presbyterian Church, followed by an address by the State president, "Millions for Defense," and a pageant in charge of Mrs. Hattie C. Young, State recording secretary.

The Thursday morning session will be given principally to committee reports and an address on "Relations of W.C.T.U. to Peace" by Mrs. Eliza Armstrong Cox, corresponding State peace secretary.

BAND CONCERT

Further committee reports will be heard Thursday afternoon. At 6:30 p.m. there will be a band concert followed by an address by Rev. Robert Shuler, followed by a flag drill of High School girls.

Friday morning will be devoted to business, election of officers, reports of organizers, and a talk on "Sunday-Schools" by Mrs. Stella B. Irvine, world's and national superintendent. At the closing session Friday afternoon there will be a medal contest, report of resolutions committee, awarding of prizes in essay contest, and reports of committees.

WILSO
Pure, wholesome, nutritious and economical.

Theater Usher Accuses Mate of "Frame-up"

Charges that her husband sent a man to her apartment, followed him there, and then sued her for divorce, naming the other man in his suit, are made by Ruth Storll in her suit for divorce from Walter Storll.

Mrs. Storll is an usher in a downtown motion-picture theater, it developed at a hearing before Judge Shaw of her petition for temporary alimony. Judge Shaw declined to award her support pending trial of her suit, finding that she was supporting herself and had lived with Storll only a few days after their marriage.

When her husband learned she was going to contest his suit, he dismissed it, she asserted, whereupon she entered her suit, charging he had attempted to "frame" her. He countered with a cross-suit, asserting that she had admitted entertaining other men during his absence.

BUNDLE DAY TO HELP RED CROSS OBSERVED

PORTERVILLE, April 21.—Today was observed as "Bundle Day" for the Red Cross, collection of all bundles of clothing or salvage placed upon the street curbs by Porterville householders being made. On Thursday and Friday the quarterly salvage sale will be conducted at the Ackerman Building, women of the Congregational Church being in charge.

PRAISE FOR WOMEN VOTERS

Kiwanis President Tells Register League That They Are More Active in Balloting

"A comparative analysis would show that women voters are more active than men in exercising the franchise," Clyde C. Showmaker, president of the Kiwanis Club, declared yesterday at a luncheon of the Hundred Per Cent Register and Vote League, at Hotel Clark. The meeting was in preparation for the campaign to encourage balloting, the league having accomplished much in getting voters out to register.

Most of the speakers were women, and all pleaded for full registration and voting regardless of political advantage.

FORMER SPIRIT PRAISED

"In 1910 when women got the vote, there was much amusement over the assertion that Democratic women drove Republican women to the polls, and Republican women took Democratic women to the polls," said Mrs. Florence Collins Porter, the first woman delegate to the Republican National Convention. "But," she added, "I wish we had more of that spirit now."

Mrs. Mollie Bloom Flagg, secretary of the Federation of Voters, told of the work of the women's clubs of the State in encouraging exercise of suffrage. Mrs. Mary Foy, formerly delegate to the Democratic National Convention, told of her experiences in getting the vote out, and urged nonpartisan action, and Mrs. Esther Lea, secretary of the Democratic County Central Committee, joined in urging as complete a vote and registration as possible.

W. E. Evans, vice-chairman of the Republican County Central Committee, pointed out that a full vote is important in the fight for legislative and Congressional reapportionment, in the fight for proper representation for Southern California. "Our vote has not been as complete as it has been relatively in the north," he said. "A good registration and vote will show our strength and go far in Southern California's fight for better representation in the Legislature in Congress."

FUNDS NEEDED

Edward Owen, secretary of the Register-and-Vote League, said the campaign to get the vote out has been outlined, and that funds will be needed to carry it on. An assisting finance committee was formulated.

Harry Barrett of the Hollywood Chamber of Commerce told of the register-and-vote movement in Hollywood, which was organized prior to formation of the city-wide league. The movement, he said, was conducted successfully in the registration by getting at the voters through school children, with co-operation of city schools. He said the Hollywood organization would carry on a similar fight to get the vote out, except that this will be done through the medium of the churches and the Boy Scout organizations.

LOSES PLEA TO PREVENT EXECUTION

Counsel for Wolfgang is Denied Motion to Vacate Death Sentence

Final efforts to postpone or stop the hanging on Friday at San Quentin of Isaac Wolfgang, known as the "milk bottle" slayer, convicted of first-degree murder for the killing of Police Officer Oliver Dinsmore in Boyle Heights, were started yesterday by the filing in Judge Reeve's court of a motion to vacate the judgment of the trial court and to set aside the resentence of the defendant.

The court denied the motion on the ground of lack of jurisdiction, stating that Wolfgang is now in San Quentin and within the jurisdiction of the Superior Court of Marin county.

Attorney Spagnoli announced last night that a petition for a writ of supersedeas will be filed today in the State Supreme Court. The constitutionality of the new law which allows a judge to sentence a prisoner convicted of a capital crime without the prisoner actually being in court will be attacked, the attorney said. If the Supreme Court of the State denied this writ the appeal will be taken to the United States Supreme Court on a writ of error, he announced.

It was held by the defense attorney that when Wolfgang was resentenced on February 2, last, after his appeal was denied by the District Court of Appeal, the reimposition of sentence was not legal for the reason that the defendant was not present in court, but was in San Quentin. It was also held that the defendant was not sane on that date.

DROP NOTED IN WEEK-END BURGLARIES

Only Three of Major Importance Reported to Police

A remarkable decrease in the number of week-end burglaries was noticed in reports filed at Central Police Station Saturday and Sunday, according to Police Statistician Knoles. Police authorities attribute the decrease to the prevalence of the foot-and-mouth disease. Due to the quarantine restrictions and the warnings to motorists to refrain from week-end trips, thousands of Angelenos remained in their homes Saturday and Sunday evenings. About 75 per cent of the larger burglaries, according to police records, are committed on these nights, while residents are absent.

Besides a score or more of petty thefts, the following were the only large burglaries reported:

Miss Bertha Asker reported that her apartment at 137 North Gleaf avenue, was entered into and furs valued at $1200.

Entering the home of Tyler at 1681 by breaking a dow and then burglars obtained Mr. Tyler's report jewelry and clothing $500.

A pass key burglar apartment of Miss at 206 North New nue and obtained jewelry $1200.

CHILD IS RUN DOWN AND HURT BY

Grunka Dunnet, age, of 159 North was knocked down Gless streets yesterday tomobile, suffering a ture of the skull. to the Receiving ear, the police say. M. Sherman of avenue.

Excellent ... Try it tomorrow morning.

GOLD BRICK LEASE SALE IS EXPOSED

Plaintiff in Suit Finds She Has Been Victim of Agent's Trick

What Judge Fleming termed an "apparently new form of bunko game" was brought to light yesterday in his court during the trial of a suit for the recovery of $900 brought by Katherine M. Ashland against Alice M. Landers, operator of a rooming-house at 1022 Ingraham street.

In her complaint the plaintiff charged that she had paid the sum sued for to a man representing himself as A. L. Lee, who purported to be the agent of the defendant, for a transfer of the lease on the rooming-house.

Mrs. Ashland said she called at the address in answer to an advertisement and that Lee presented her with an agent's card and showed her through the premises. She introduced in evidence a purported assignment of lease on the property.

The defendant answered that Lee was never her agent nor had he ever been given the defendant's permission to transfer the lease to Mrs. Ashland. Lee, the defendant said, appeared at the house in February, 1923, and rented a room for a few days. He was said to have told the defendant that he could sell the place, and Miss Landers said she told him she would sell if he could produce a buyer in two days. He failed to do so, she said, and she then told him she would not permit him to negotiate any transfer of the premises.

Lee was said to have disappeared several days afterward and has not been heard of since by either the plaintiff or defendant. In view of the evidence Judge Fleming ruled in favor of the defendant and stated that Mrs. Ashland apparently was the victim of Lee. The defendant was cleared of any responsibility or blame for the loss suffered by Mrs. Ashland.

ADVERTISING CLUB TO PICK SPEAKER

The speaker to represent the Advertising Club of Los Angeles at the Fresno convention of the Pacific Coast Association of Advertising Clubs in competition with the entrants of other clubs will be selected at the meeting of the local organization at the Biltmore today. Nine speakers will compete for the honor. A one-minute talk on "Boy's Week," which is being observed throughout the country this week, will also be given and a group of children from the Los Angeles School Settlement House on Mozart street will sing.

SECOND BATTALION VETERANS TO MEET

Veterans who served in the Second Battalion, California Naval Militia, the first unit to leave Los Angeles for France, will celebrate their mobilization Friday evening with a banquet and entertainment at Oaks Tavern. The celebration will be under auspices of the navy post of the American Legion. Among members of the battalion who are expected to be present are Edward L. Doheney, Jr., F. M. Dowell, now a police officer; Morgan Adams, president of the Mortgage Guarantee Company, and Harry V. Reynolds, shop superintendent for the harbor department.

KANT ANNIVERSARY

Philosophical Union to Meet in Commemoration

The two hundredth anniversary of the birthday of Immanuel Kant, the German philosopher, will be celebrated by the Philosophical Union of Los Angeles this evening at a meeting at Berkeley Hall. Director Ernest C. Moore of the union will preside at the meeting and the commemorative address on the work and accomplishments of the philosopher will be delivered by Prof. Charles Henry Rieber.

Adult gorillas have never been seen in captivity, the animals all dying while young.

Mrs. W. B. Gray Dies at Home of Daughter Here

Mrs. Weedon B. Gray, widow of the late Weedon B. Gray of Louisville, died yesterday at the home of her daughter, Mrs. William J. Chichester, 1017 South Wilton Place. Mrs. Gray had lived here for fifteen years, coming here shortly after her husband's death. She was formerly Katherine McFarlane and a member of an old Southern family.

Funeral services will be conducted today at 4:30 p.m. from Mrs. Chichester's home. The body will be taken to Louisville for burial.

Mrs. Gray leaves besides Mrs. Chichester, a daughter, Mrs. Charles Jeffras, a son, Angereau Gray, vice-president of the Louisville Trust Company; two sisters, Mrs. William P. Barber of Los Angeles and Mrs. Samuel Parker of New York, and a brother, James McFarlane of Indianapolis.

THERESA GILLE WILL REMAIN WITH MOTHER

Ten-year-old Theresa Marie Louise Gille, who was given into the custody of her mother, Claudia Hagberg, nee Claudia Gille, by the Second District Court of Appeal recently on a writ of habeas corpus, may remain there, according to the State Supreme Court yesterday. A petition for a hearing on the case, filed by William S. Jenkins and Edna Jenkins, former custodians of the child, was denied. Theresa was given into the care of the Jenkinses, it was disclosed. The mother asked to have her child returned to her. She had married in the meantime, she told the court, and both herself and her husband wanted the child. Evidence was presented to show that Theresa, during the time she lived with the Jenkinses, had grown more fond of them than of her own parent.

First Port of the Coffee Ships from Brazil—
And other South and Central American ports from which come some of the varieties of Coffee that are blended to make
BEN HUR
Los Angeles finest Coffee for California's finest Homes!
keeps it's delicious flavor longer in the new key opening can.
JOANNES BROTHERS Company
800 Traction St., Los Angeles

Pure—wholesome—nutritious—economical.

Club Sandwich with cheese
Spread the toast with a paste made of American cheese and butter, well seasoned with Lea & Perrins' Sauce. Place on it white meat of chicken, crisp bacon and the lettuce.
Be sure to use
LEA & PERRINS' SAUCE
THE ORIGINAL WORCESTERSHIRE

Ridgways Teas please

Barnes Toasted Wheat 23c PKG.
Chaffees WHERE CASH BEATS CREDIT
Mello and Fill 10c PKG.
JELL-WELL The Cal. Dessert 10c Six Flavors
LIBBY'S FRUIT SALAD No. 1 Can 25c 2½ Can 40c
ADD FRUIT SALAD TO JELL-WELL AND YOU WILL HAVE A SUMMER DESSERT HARD TO EQUAL
GLENWOOD Fancy, Pt. cans 12½c
OLIVES Eat More of Them
ALBERS Minced Olives, can 10c
CURTIS ¼ size cans...10c
PIMIENTOS Make Good Sandwiches
CURTIS ½ size cans..15c
RED MARK MACARONI, 2 pkgs....15c
BISHOP'S NATIONAL COCOA, lb...22c
JOANNES' SALAD MUSTARD, 3 jars 25c
TREE FRUIT 5-lb. crocks..75c
TROPICAL JAMS
BERRY 5-lb. crocks $1.02
Chaffee's Bread The Better Baked Bread 24-Oz. 10c
RUSSIAN DRESSING We Want You to Try It 8-OZ. 33c We Know You Will Like It
Chaffees
Avalon Sardines Mustard Soused, Tomato 15-OZ. CAN 12½c

TELEPHONE DIRECT ATlantic 3815
1,800,000 cups were served at the PANAMA-PACIFIC International EXPOSITION

The favorite of thrifty housewives.

NO WONDER
you can buy for less at
PIGGLY WIGGLY
All Over the World

TOMATOES Silverdale Large No. 2½ Can.. 13c
ASPARAGUS Libby's Tall No. 2½ Can... 37
M. J. B. COFFEE ALWAYS THE BEST 1 lb. 50
CORN FLAKES Armour's, per pkg.... 7½c
PEARS Lady Alice, No. 2½.... 29c
PRUNES DESSERT BRAND, 2-lb. pkg.... 2
OLIVES Grogan's Ripe Large Size No. 1 Can 22c
SOAP Swift's White Laundry 10 Bars 38c
MATCHES Blue Tip or Searchlight Per Box 6½c
TEA Lipton's Yellow Label ½ Pound 45c
SYR... 1½ C... 12

GLEN ROSA Strawberry Preserves 8 oz. 18c 1 lb. 35c 4 lbs. $1.30
NUCOA the original Per lb.....29c

Del Monte Crosby CORN No. 2 Can 19c
SILK-LE...

PIGGLY WIGGLY All Over the World

No. 1—Century Blvd. 3rd and Spring
No. 2—Grand Central Mkt. Basement
No. 3—5420 Central Ave.
No. 4—168 S. Western Ave.
No. 5—San Pedro, 232 5th St.
No. 6—Riverside, 1045 Main St.
No. 7—3626 Vermont Ave.
No. 8—2307 S. Hoover St.
No. 9—6357 Hollywood Blvd.
No. 10—Ocean Park, 141 Pier Ave.
No. 11—4301 Menlo Ave.
No. 12—1930 West 7th St.
No. 13—Whittier, Cor. Philadelphia and Bright Sts.
No. 14—Pasadena, 31 N. Fair Oaks
No. 15—3000 West Pico
No. 16—Pomona, 771 S. 2nd St.
No. 17—Glendale, 118 S. Brand Blvd.
No. 18—Long Beach, 441 Pine Ave.
No. 19—4301 S. Vermont Ave.
No. 20—5634 Sunset Blvd.
No. 21—2951 East 1st St.

...in the week! It will save you ... and you will avoid the ...

...the forelock by purchasing your market ... eries early in the week—shop today!

...ousehold needs when the week is ... Prices are better then, and the goods are ... complete. ...shopping is becoming the rule for our ... Dealers can afford better values and ... to orders.

Early Shopping Food Pages

Shop early in the week! It will save you time and money and you will avoid the week-end crowds.

Take time by the forelock by purchasing your market supplies and groceries early in the week—shop today!

...HANS CRY FOR MOTHER

...of Heartless Thief Pass Vigil of Weeks With No Ray of Hope to Check Sorrow

(Illustration on Picture Page)

...By five baby police dogs, one mother who was stolen ...when we were one week old, to nurse us and feed us until ...enough to take care of ourselves."

...ntrast to the want ad in- ...mother was taken from them by ...the pages if these moth- ...some heartless thief while they ...could speak. This ...were playing on the front lawn ...just three weeks ago and their owner, Pat Gannon, has searched far and wide for her, but to no avail.

"I used to let them play on the front lawn during the day," said Mr. Gannon, who is a cameraman at one of the motion-picture studios. "I had no idea that anyone could be so cruel as to take a mother from her pups. But evidently there is one such person in Los Angeles, for Fan Tan, their mother, disappeared three weeks ago and the chain by which she was tied was left unbroken."

The pups are being raised on the bottle by Miss Bernice O'Neil, who is working in a picture that Mr. Gannon is photographing. She has consented to be their "adopted mother" until Fan Tan can be found. Despite their plaintive howls and whimpers, the babies appear to be suffering no harm from the loss of their mother. They appear to be normal in every respect and have husky lungs for dogs of their size.

CHILD IS RUN DOWN AND HURT BY A...

Grunka Desatoff, ... age, of 159 North Glo... was knocked down at ... Gless streets yesterday ... tomobile, suffering a ... ture of the skull. She ... to the Receiving Hos... ear, the police say, was ... M. Sherman of 2767 ... avenue.

...leaf avenue, Whittier, was ... into and furs valued at $... Entering the home of ... Tyler at 1061 South Queen ... by breaking a hole in a ... dow and then unlatching the ... burglars obtained, according ... Mr. Tyler's report to the ... jewelry and clothing valued ... $500.

A pass key burglar entered ... apartment of Miss Dorothy ... at 206 North New Hampshire ... nue and obtained jewelry valued ... $1200.

Excellent on ... Try it tomorrow ... morning.

...No REASON why you shouldn't get the ...QUALITY in ...NNED FRUITS you want

Your grocer has it, and he's anxious to please you.

If you just know what brand represents the quality you want—and ask for that brand—he'll be glad to supply you.

That's why in buying canned fruits it's so worth while to ask for Del Monte. You always know exactly what Del Monte quality is—the same uniform goodness in every variety—the same assurance of satisfaction no matter where or when you buy. You can have it for the asking.

Why not check your pantry today? Then see your grocer, and order a supply from him? By the dozen cans—the convenient way.

California Packing Corporation
San Francisco, California

Del Monte
...your grocer

...NDER ...for less at

...WIGGLY ...the World

...ASPARAGUS ...Libby's ...all No. 2½ Can... 37c

...E ALWAYS THE BEST 1 lb. 50c

...RS 29c | PRUNES DESSERT BRAND, 2-lb. pkg... 25c

...IES | TEA Lipton's Yellow Label ½ Pound 45c | SYR... Blue L... KAR... 1½-lb. Co... 12c

...DA ...ad ...29c | SILK-LIFE SOA...

...d Monte ...rosby ...CORN ...2 Can ...9c

...WIGGLY ...the World

...ALWAYS THE BEST 1 lb. 50c

Daley's
INCORPORATED
CHAIN STORE GROCERS

Make Daley's A Daily Habit

Specials
Week Ending April 26th.

...ERRIES	Old Capitol Brand	22c
...EAPPLE	No. 2 Sliced	26c
...ANS	Van Camp's Boston Oil Beans	15c
...ER KRAUT	Libby's, 2½s	17½c
...RDINES	Loya Brand ¼ Oil	10c
...ATOES Rock Bottom	Puree, 2 for	25c
...'S COOKIES	3 Dozen for	25c

...G SOAP SALE

...HUR, CREME OIL, AND ...PEET'S WASHING POWDER

DEAL NO. 2	DEAL NO. 3
10 Bars Creme Oil Soap	4 Pkg. Peet's W. Pwdr.
$1.20 worth for 90c 30c Saving	$1.40 worth for 99c 41c Saving

GIVES JOLT TO SUIT OF EX-CONVICT

Demurrers of Bovee Sustained in $50,000 Damage Action

Details of a murder trial that was conducted in Sierra county in 1915 and which resulted in Natala Meravigiia, a well-known figure in the mining districts of the mountain country, being convicted of manslaughter, will not be aired in the local Superior Court, according to a decision made yesterday by Judge Collier.

The ruling was made in connection with the hearing of a demurrer to the suit brought by Meravigiia against J. F. Bovee, said to be a former saloon operator of Allegheny, Sierra county, for $100,000 asserted damages.

In his complaint Meravigiia set up two asserted causes of action against Bovee, in each of which he asked for judgment of $50,000. The first part of the bill stated that the plaintiff had killed Ettore Salvadore, a mine worker, in self-defense. Because of asserted testimony Bovee was said to have given at the trial of Meravigiia on a murder charge, the plaintiff said he was found guilty of manslaughter and served more than six years in Folsom penitentiary.

Judge Collier, however, held that this matter had been settled by the jury that heard the case, and sustained the defendant's demurrer without leave for the plaintiff to amend his bill of complaint in this particular.

The court also sustained the demurrer to the second asserted cause of action, but gave Meravigiia ten days in which to amend this part of his action. In the second part of his complaint Meravigiia charged that Bovee had slandered his name following the killing of Salvarode.

R.L.S. NOT MOROSE

His Illness Caused Flip of Irritability But he Was Not Petulant

In recent years people have surprised me by asking, usually in a lowered voice: "Wasn't Stevenson very morose? Did he not have violent outbreaks of temper when it was unendurable to live with him? Was that life in Vailima as idyllic as it has been represented to us?"

Like all slanders there is a germ of truth in this. There were times when Stevenson was terribly on edge with nerves; when he would fly into a passion over nothing; when jaded and weary he would give way to fits of irritability that were hard indeed to bear.

But it must be remembered that he was one of the most unselfish, lofty-minded and generous of men; there was no pettiness in him—nothing ignoble or mean. He was no petulant sick man raging at his family because one of his comforts had been overlooked. Rather was it the other way. He cared nothing for risk or danger, and went into it with an appalling unconcern.

Of all things he hated most were anxious efforts to guard his health or make him comfortable. Once I tried to put a mattress on the bare boards he slept on. It was like disturbing a tiger! The mattress almost went out the window. Such passions were not without their humor, and afterward Stevenson, was often as ready to laugh over them as we.

How could any hold the least resentment against such a sorely tried and heroic man, whose repentances were as impulsive as his outbreaks?

No, the sad part of life in Vailima was the consciousness of that great, striving heart in so frail a body, the sight of that wistful face, watching us at tennis, which after but a single game had ended—for him—in a hemorrhage; the anguish which underlay that invincible optimism, and which at rare moments would become tragically apparent; the sense of the terrible unequal struggle; the ineffable pity swelling in one's breast until it became almost insupportable.

That was the shadow of Vailima.—[Lloyd Osborne in Scribner's Magazine.

MEETS NEXT MONDAY

Through an error it was announced in the Sunday Times that the monthly meeting of the Alaska-Yukon Club would be conducted yesterday. The meeting is scheduled for next Monday night at 246 South Hill street.

STORE'S STOCK STOLEN

While Max Cohen, proprietor of a store at 271 South Main street, was on a week-end trip to Venice some one looted his store of the entire stock, valued at $4000, according to a report made to police by Mr. Cohen yesterday morning. Included in the loot, according to the report, was a $900 cash register.

YEGGS UNSUCCESSFUL

Yeggs made an unsuccessful attempt to break into a safe at the Piggly-Wiggly grocery store, Forty-Seventh street and Moneta avenue, early yesterday morning, according to police reports. Nothing was reported taken.

PRACTICAL RECIPES

Helps for Epicures and All Who Appreciate Good Cooking

[Note—This department is conducted for the benefit of readers of The Times in the hope that the information herein contained will help in effecting economy in the home. Advertising considerations have no weight in determining the merits of this matter and no free publicity is given any product because it happens to be the subject of paid advertising. In other words, The Times declines to join the rapidly lengthening procession of newspapers who prostitute their news columns for monetary gain by giving a boost of free space in return for advertising. The Times considers that the public is entitled to absolute integrity in the news and other reading matter appearing in its columns and will justify full confidence in this policy. Requests for recipes and information pertaining to the proper preparation and serving of foods will be answered in this column every Tuesday and Saturday. Address all requests to Chef A. L. Wyman, Laboratory Kitchen, 434 Arden avenue.

STRAWBERRY JAM

M. E. W. of Long Beach is a daily reader of our recipes and asks that we publish a recipe for strawberry jam.

Wash, pick and thoroughly dry four pounds of firm ripe strawberries. Place in a preserving kettle eight cupfuls of sugar, four cupfuls of water and one-quarter of a teaspoonful of cream of tartar; bring to a boil and boil until a little dropped from the tip of a teaspoon into cold water can be rolled into a small ball; take the kettle to the side of the stove, add the berries, cover and let stand one hour off of the fire. Bring to a boil, skim well, simmer five minutes, turn into jars, cover tight and store in a cool, dark place.

PRESERVED STRAWBERRIES

Select even sized, firm strawberries that are red but not quite ripe; pick, wash and dry thoroughly; pack in jars, not too tight, and make the syrup. Place six cupfuls of sugar in a saucepan, add three cupfuls of water and boil until it will spin a fine thread when a little is dropped from the tip of a spoon; carefully fill the bottles with the hot syrup, seal, set in a pan, do not let the jars touch, add cold water until one-quarter way from the top of the jars; bring to a boil, boil seven minutes, no longer; remove the pan to the side of the fire and let cool gradually; when thoroughly cold lift out the jars, dry well and store in a cool, dark place.

CREAM PUFF SHELLS

R. A. K., Los Angeles, writes that she and her husband enjoy the daily menus and recipes and asks that we give a recipe for cream puff shells.

Place in a saucepan half a cupful of butter, one-quarter of a teaspoonful of salt and one cupful of boiling water; bring to a boil, remove the pan from the stove and add, all at one time, one cupful of sifted flour and beat hard for four minutes; add three unbeaten eggs, one at a time, and beat four minutes after the addition of each egg. Drop from the tip of a spoon onto buttered baking pans, three inches apart, and bake in a moderate oven twenty-five minutes, turn off the heat and bake ten minutes. Do not open the door while baking.

CIOPINO

T. S., San Jose, has asked several instructors of cooking how to make the "Clopino" that is served in the Italian restaurants of San Francisco. She has never had a satisfactory recipe given her and asks that we supply one.

Heat half a cupful of olive oil in a deep saucepan, add two finely chopped onions, one chopped clove of garlic, two branches of parsley and one chopped stalk of celery; stir and fry until a golden yellow; add a No. 2½ can of tomatoes and a cupful of sharp cider or one cupful of white wine, and boil slowly for thirty minutes; add half a pound of halibut cut in large pieces and freed of all skin and bones, half a pound of boned and skinned rock bass, half a pound of boned and skinned barracuda, half a pound of boned and skinned yellowtail, half a pound of small white clams scrubbed clean, and the meat from a boiled crab; season highly with paprika and salt; simmer until the fish is cooked. Place large slices of toasted French bread in a deep platter and pour over the Clopino.

COTTAGE CHEESE

F. G. L., Los Angeles, asks that we give a recipe for making cottage cheese.

Place two quarts of thick sour milk in a clean saucepan, set in a pan of hot water, not boiling, and let stand at a temperature of 180 deg. F. for one hour or until the curd separates from the whey and seems firm. Turn carefully into a cheese cloth bag and hang in a shady place to drip for four or five hours. Turn into a bowl and mix in lightly half a cupful of cream and a little salt.

SCRAPPEL

D. V., Hollywood, wants to make about four pounds of scrappel and asks that we give the recipe.

Place in a two-quart saucepan two tablespoonfuls of lard, one chopped onion, one and a half pounds of chopped pork and a cracked marrow bone; stir and fry until the onion is cooked, add two quarts of water and cook until the meat is tender; cool, skim off the fat, remove the bone, add enough water to make six cups, stir in one and a half cups of yellow cornmeal, one teaspoonful of salt and half a teaspoonful of fresh ground black pepper; stir and cook one hour. Pour into a buttered loaf cake tin and cool. Cut in slices and fry a nice brown on both sides in hot bacon or pork fat.

PICKLED TURNIPS

A. H., Los Angeles, tasted some pickled turnips at a Chinese restaurant in New York and wants to know how to prepare them.

Peel, slice and cut in strips the size of a match enough yellow turnips to be evenly covered by two cupfuls of vinegar; add one-quarter of a clove of crushed garlic, two teaspoonfuls of salt, a few grains of Cayenne pepper and one teaspoonful of ginger; let stand twenty-four hours, drain serve in lettuce cups.

ORANGE OMELET

J. M. L., Los Angeles, wants a recipe for an orange omelet that will serve two.

Beat the yolks of three eggs thoroughly and beat into them the grated rind of one orange, three tablespoonfuls of powdered sugar and three tablespoonfuls of orange juice; beat the whites of three eggs to a stiff froth and fold into them carefully the yolk mixture. Heat one tablespoonful of butter in a small omelet pan, pour in the mixture, stir from the bottom and sides until half cooked, set the pan in the oven until the mixture is set and slip half out onto a hot platter, fold over, sprinkle with powdered sugar and score the top with a hot poker.

ARTICHOKE FRITTERS

O. S., Pasadena, requests a recipe for artichoke fritters as served by one of the Italian restaurants in Pittsburg.

Make a batter by beating the yolk of one egg with two tablespoonfuls of milk, one tablespoonful of olive oil and two tablespoonfuls of sifted flour; beat well, add one tablespoon of strained orange juice and let stand six hours; just before using add the beaten whites of two eggs. Cut eight, young tender artichokes into slices lengthwise, remove the tough outer leaves, cut off the ends, remove the chokes and fry a nice brown in hot olive oil.

DEVILED CHOPS

G. F. S., Los Angeles, wants to know how to prepare English lamb chops deviled.

Rub two tablespoonfuls of butter to a cream and rub into it one teaspoonful of English mustard, one teaspoonful of French mustard, one teaspoonful of hot chutney, one tablespoonful of lemon juice, a few drops of onion juice and a seasoning of salt and Cayenne papper. Rub this mixture into English mutton or lamb chops and broil them; place the cooked chops on a hot platter, heat the remaining sauce and pour over.

MARK CHAOS IN GERMANY CLEARING UP

Berlin Manufacturer Here Sees Renten Money Value; Backs Dawes Report

The German government now is reducing the plethora of paper marks with which Teutonic commercial activities have been clogged for a long time, says K. Lindhorst, manufacturer of Berlin, now at the Alexandria.

"The populace is being relieved of its paper money in exchange for the new renten mark in the ratio of 1,000,000,000 to one," said Mr. Lindhorst. "The renten mark, which has been in circulation about six months is worth almost a quarter in American money, has real value, being secured by mortgages covering virtually all the tangible property in Germany. The new currency has been of aid in stabilizing business conditions. If France finally approves the Dawes report, prospects are good for a general and early clearing up of the chaotic European situation."

Mr. Lindhorse is one of the members of a firm distributing embroideries and tapestries.

"We do not have a factory, our goods being made in the homes in different parts of Germany," he explained. "The women in more than 5000 homes are engaged in turning out this work. We supply the material and handle the distribution."

The work demands a high degree of artistic skill and the persons engaged in it usually have been in training since childhood, he said. In places entire villages devote themselves to this class of handicraft, Mr. Lindhorst added.

Markets for the finished product exist all over the world, the visitor continued. Distributing points being maintained by a firm in London, Buenos Aires and New York. Mr. Lindhorst stated that the demand for this class of goods exceeds the supply in this country.

Two Korean potters founded the famous Satsuma kilns in the sixteenth century.

Salad Days

—all the days—*every day*—now that you can get a perfect mayonnaise—the real home-made kind without fuss.

Gold Medal Mayonnaise is made from fresh eggs, the finest oils and so piquantly seasoned it makes the salad course the treat of the dinner. Try Gold Medal at dinner on the most popular of Every-Day Salads—sliced tomatoes on heart-lettuce leaves.

Our delivery wagons cover the city "like the dew"—so it is always fresh at your grocer's.

Best Foods
GOLD MEDAL Mayonnaise
More than a dressing —it's a Food

THE BEST FOODS, Inc.
1964 Bryant St., San Francisco, Cal.

Meets every Demand. You will like it.

SAM SEELIG CO.
215 STORES NOW — "Cash is King" — 213 STORES NOW
CALIFORNIA'S LEADING GROCER

The manufacturers are anxious for everyone to know how wonderfully Linit "does" your clothes.

Sign your name and address and take this coupon to any Sam Seelig Co. Store and we will give you free of charge and without any obligation to buy, 1 full-sized package of Linit starch.

Name _____

Address _____

Not good after 6:30 p. m. April 24th.—1 Pkg. to Customer

Times

BIG SOAP SALE

$1.29 Worth—15 Bars Ben Hur, 4 Bars Creme Oil, 1 Box Washing Machine Soap 96c

$1.13 Worth—15 Bars Creme Oil Soap 90c

$1.32 Worth—4 Boxes Peet's Washing Machine Soap 99c

Peet Brothers' Famous Soaps

Oak Glen Butter
46c lb.
Lowest Price on Quality Butter
and Lowest Price on Oak Glen Butter This Year

Seelig's High Grade Coffee 35c lb.
Freshly roasted and ground to suit your style. "None are so blind as those who won't see" that they are paying 15c for empty can. All canned coffees are 50c.

The Pride of California Is in Our Own Famous Food Products

Schilling's Baking Powder
Pure Cream of Tartar—Guaranteed to be as well made as Baking Powder can be. Try a can and with it goes our promise ot pay for *all ingredients* if not satisfactory.

6-oz. cans 20c 12-oz. cans 39c

S. S. brand Italian Olive Oil is packed for us in Italy. It is the finest oil produced in the famous Lucca district.....Pint 48c, quart 87c

He said it with flowers, you say it with PIES

Maine Blueberries in Syrup, No. 2 can 27½c
Maine Blueberries in Water, No. 2 can 22½c
N. Y. Red Sour Pitted Cherries, No. 2 can 30c
None-Such Mincemeat 15c
Sun-Maid Raisins, 2 packages 25c
Pine Crest Peaches, gallon cans 45c

SO MANY THINGS

—make your home-life contented and happy at—

Pomona

You will find Pomona exactly the place where you'd like to live for a variety of reasons:

1. It has a delightful climate practically the entire year 'round.
2. It is charmingly situated in the heart of a beautiful orchard and farm belt which finds its northern boundary at the foot of the snow-capped Sierras.
3. It is close to the big metropolis—only 32 miles by motor car from Los Angeles—yet far enough away to escape the hurly burly and congested conditions.
4. It has one of the foremost educational institutions in the Southland—Pomona College—which sets a standard maintained by the entire school system.
5. It is known as the "City of Churches" and noted for the high type of citizenship and fine community life it maintains.
6. Its real estate has never been boomed. You can secure a site and erect your home at surprisingly low cost.
7. It enjoys a solid, constantly increasing prosperity through its vital importance as a great food producing center.

Drive over and see these advantages for yourself. Or, send us the attached coupon and we shall be glad to furnish you full information about Pomona by mail.

POMONA CHAMBER OF COMMERCE

Gentlemen:—Kindly send me complete information about Pomona, both the city and valley. I am particularly interested in—
(indicate each with a check mark)
___BUSINESS OPPORTUNITIES ___FARMING
___INDUSTRIES ___CITY HOMESITES
Name ________
Address ________
T-4-22-24

"Listening In" WHAT THEY SAY ABOUT BANK OF ITALY

—heard at the club:

"You'll find it most advantageous to do business with a *big metropolitan* bank like the Bank of Italy."

Over 500,000 Depositors
Over $300,000,000 Resources

Bank of Italy
Savings—Commercial—Trust
Head Office—San Francisco
Southern California Headquarters
SEVENTH AND OLIVE

LOS ANGELES BRANCHES
Seventh and Broadway
Spring and Temple
Pico and El Molino

TWO TAKEN ON FRAUD CHARGE

D. G. Donahue, S. M. Goldman Held for Government

Failure to Account for Oil Funds is Asserted

Pair Are Released on Bonds of $5000 Each

Use of the mails in a scheme to defraud is charged against D. G. Donahue, a lawyer, and S. M. Goldman, insurance salesman, who were arrested yesterday by Federal officials on a commissoiner's warrant. The two gave $5000 bond each before Commissioner Long to insure their appearance for a hearing before the commissioner May 15.

Donahue was arrested by Deputy United States Marshal Finn and Postoffice Inspector Smith at Donahue's office, 315 A. G. Barlett Building. Goldman, whose office is in the Arcade Building, was taken in custody when he appeared at the Federal Building with his counsel.

SOLD OIL UNITS

Summary action was taken to hold the defendants after an investigation of the affairs of the U. S. Finance Company, which Donahue and Goldman organized last year as a common-law trust for the sale of oil units. The company operated as fiscal agents for the C. C. Stall Oil Association until last September, when, according to Postoffice Inspector Smith and Maurice P. Norcop, assistant to the Attorney-General, it was dissolved.

Information leading to an investigation of the company first was turned over to the State Corporation Commissioner by the C. C. Stall Oil Association following asserted irregularities by the U. S. Finance Company in the sale of oil units. According to the Federal officials this information showed that Donahue and Goldman failed to account for several thousand dollars obtained from the sale of units and that consequently many purchasers of units failed to obtain certificates issued by the C. C. Stall Oil Associaiton.

Certificates were issued by the C. C. Stall Oil Association through the U. S. Finance Company as money from the sale of units was turned over to the association. An effort made by the Corporation Commissioner's office to prosecute Donahue and Goldman in the State courts on a charge of embezzlement failed, according to the Federal officials.

$60,000 INVOLVED

Goldman's bond was signed by J. A. Ritchie and J. M. George. Donahue's bond was signed by Marshall N. Jones and Esther A. Martin.

At the Corporation Commissioner's office it was declared the brokers had obtained about $60,000 from the sale of units for which they failed to account. The facts came to light, it was said, when subscribers who had paid the U. S. Finance Company in full for units failed to receive them and complained to the C. C. Stall Oil Association. The oil association, it was said, did not have a record of such subscriptions having been made.

SERVICE OF CHAUFFEUR SACRIFICED

Ex-Wife of Al St. John Yields Point in Plea for Alimony

To enable her former husband, Al St. John, motion-picture comedian, to recuperate from his financial misfortunes, Mrs. Lillian St. John has agreed to get along without the services of her chauffeur, whose salary the comedian has been paying.

The sacrifice of the chauffeur for her ex-husband's financial good was agreed to by Mrs. St. John out of court. The agreement was presented to Judge Clock of the Superior Court yesterday for approval, which it received.

St. John recently filed a motion in Superior Court asking that the amount of the alimony he is paying his former wife be reduced because his income has fallen off and he has been out of work for some time. At the time the decree was granted to Mrs. St. John, the comedian was ordered to pay her $137.50 a week and also pay the salary of her chauffeur.

CLUB ENTERTAINED BY NEBLETT TRIO

The Leona Neblett trio entertained the Ebell Club yesterday afternoon with a splendid program. The trio consists of Leona Neblett, violin; Miss Shaffner, soprano, and Raymond McFeeters, pianist. The numbers were well selected and in every instance met with a pleasing reception. Miss Neblett played some new selections, among them being a minuet by Hochstein, Berceuse by Aulin and Indian Snake Dance by Burleigh. The minuet, rendered with exquisite taste, was enthusiastically received. The artist was at her best, scoring a distinct success.

Miss Shaffner was in rare voice. Her "'Tis April and Love Time" soon achieved its way to the thrilling point and she was compelled to sing it a second time.

Mr. McFeeters's interpretation of the White Peacock by Griffies was a scholarly bit of repression and was met with acclaim. He soon installed himself into the hearts of his auditors by his tonal nuances and proved himself to be one of our best local pianists. The auditorium was filled to repletion. The recital was declared an unqualified success in every way.

MRS. BLAIR ARRAIGNED

Heavy Bond for Woman Involved in McCartney Case

Mrs. Fay Blair was arraigned yesterday before Justice Baird on a charge of conspiracy to produce false evidence in connection with the asserted attack committed on Mrs. Grant McCartney.

Mrs. Blair's husband, Sidney Blair, also is held in connection with the case. Justice Baird set Friday as the date for the hearing. Bail was fixed at $10,000.

COMRADES MOURN KITTLE

Many Friends and Some Erstwhile Enemies Join in Tribute to Man of Eventful Career

A motley file of mourners yesterday passed the purple casket of Hubert Kittle, professional daredevil who committed suicide several days ago rather than face imprisonment in a penitentiary.

Chiefly, they were the ones who had been his friends in life, but among them were many who had been his enemies until the day of his death when their enmity ceased.

SERVICE SIMPLE

The funeral service, a simple one at the Wilshire undertaking parlors, 717 West Washington street, was conducted solely by his closest friends who had known him as a youthful train bandit, a motorcycle racer, parachute jumper, deep-sea diver, aviator and police officer. From each of these lines of daredeviltry came representatives to pay their final tributes.

Al Jennings and Emmett Dalton, notorious in their youth as train bandits, were both there. Veteran motorcycle racers were there. Men who had served on the sea with Kittle were there. A few aviators were present. Others, evaders of law and whose faces are familiar in police identification bureaus, attended the services. Captain of Detectives Home and many detectives and police officers were there. Attorneys, old women and young girls, and Deputy Sheriff Hotz, the man who arrested Kittle for disposing of loot taken in a bank robbery, were there. They were all friends of Kittle.

OFFICER IN CHARGE

Walter Blue, former detective sergeant who had known Kittle for years, had charge of the service. Rev. Glenn McWilliams, whose church is on the downtown curbstone and to whom Kittle often went for a word of cheer, delivered the funeral oration — "Judge not too harshly."

The pallbearers were his friends, from the Brotherhood of Locomotive Firemen, of which Kittle was a member. They were O. L. McConnell, J. F. Wilson, E. D. Kettering, J. A. Noonan, J. J. Dugan and F. W. McMinn.

And there, also, were his three best friends—the three who had stuck to him through all his misfortunes—the young widow, Mrs. "Dot" Kittle, and the two small sons, Robley and Hubert, Jr.

The body was cremated at the Rosedale crematory.

BOYS BUILD MODEL HOME

East Ninth Street School Pupils Erect Bungalow With All Modern Improvements

(Illustration on Picture Page)

When Better Homes Week dawns bright and clear on May 11, 100 exponents of the art of homemaking will be ready to exhibit their proud handiwork. Out at the East Ninth-street School, the boys, in the fourth and fifth and sixth grades are constructing a model bungalow with all modern improvements.

Not only that, but it is being built in accordance with the city ordinances as laid down by the city building department, with a concrete foundation and concrete pillars.

One hundred girls are going to fall heir to model husbands some time in the future for the boys working on the bungalow are learning, also, all the art of housekeeping. Although the bungalow is the smallest possible, under the direction of Mrs. Carrie Johnson, the boys have built in a breakfast nook, a cooler with tiny shelves and a screen on top, and an ironing board which is positively the world's smallest.

In the den is a built-in desk with hinges and drawers. There is also a dressing-room and a bed which is a "now you see it now you don't" affair. The book cases are all ready for books and the folding door works. Mrs. Johnson who is in charge of the Sloyd work at the school is overseeing the whole production. She has planned a place for a sewing machine right by the window and in every way the arrangement shows the conveniences which are the dream of every girl for her home. And the boys are planning it! That bungalow is quite the finest thing in the city to them. They have each planned that they will build their own homes when they grow up.

Back of the idea of a model bungalow and of Better Homes week, is a phychology which has been worked in by Mrs. Johnson. She has made the work on that bungalow the goal for everything out at the East Ninth-street school.

BOYS MAY SEAL DOOM OF FATHER

Lads Tell Their Story of Killing That May Cause Parent to Hang

The code of honor learned by Thomas Valdez, 12 years of age, and his small brother, Antonio Valdez, Jr., 10, while playing with their American companions, brought them into Judge Reeve's department of Superior Court yesterday to tell a story which may send their father to the gallows.

The two boys, their clothes somewhat tattered but their faces shining from a precourt scrubbing, were the chief prosecution witnesses yesterday against their father, Antonio Valdez, who is charged with the murder of Espiridion Grigalva.

Thomas manfully took the stand and described in detail the killing scene. He said he saw his father enter the room in which Grigalva was sitting. His father had a revolver in his hand, the boy said, but all he could see of the weapon was the barrel. The next thing he saw, he said, was the flame leaping from the mouth of the barrel.

The boy, vigorously cross-examined, failed to deviate in a single instance from his testimony. He finally was dismissed.

Antonio then took the stand and told virtually the same story. He also was present in the room at the time of the killing, he said, and also saw the gun in his father's hand.

Valdez, according to the prosecution, shot and killed Grigalva in the belief that the latter was on intimate terms with his wife. The slaying occurred on February 20, last.

Lineman Killed by Touching High Tension Carrier

G. R. Perry, 33 years of age, a lineman employed by the Los Angeles Gas and Electric Corporation, was electrocuted by contact with a high-tension wire yesterday afternoon at Seventieth street and Hooper avenue. Use of a pulmoter and injections of adrenalin failed to revive the man.

Perry was working on a pole when his bare hand touched the wire. His safety belt saved a fall to the ground, but he was believed to have been almost instantly killed. He lives at 733 Hartford street.

AGED AUTO VICTIM DEAD OF INJURIES

Mrs. Jennie Wilcox, 80 years of age, of 729 South Harvard Boulevard, died yesterday at Clara Barton Hospital from injuries received on the 15th inst. when she was struck by an automobile. The accident took place at Eighth street and Harvard Boulevard and the car that struck her was driven, according to police report, by Charles Sims of 1245 West Seventy-eighth street. Her body was taken to Bresee Brothers' undertaking rooms.

VOTE FUND FOR INJURED

In settlement of claims resulting from a collision at Fifth street and Broadway several weeks ago, between police department and fire department motor vehicles, the finance committee of the City Council yesterday voted to recommend the appropriation of $2341, covering injuries and losses suffered by seven citizens.

NEW CASES OF PLAGUE REPORTED

San Bernardino County Hogs Affected; Two More Herds of Cows Hit

The foot-and-mouth disease was yesterday reported to have broken out in San Bernardino county, the infection being found in a herd of 1000 head of hogs four miles from Colton. In addition, two more cases were reported for Los Angeles county, one being in a herd of fifty-eight head of dairy cattle at Van Nuys, and the other being a herd of fifty head of cows in the Lamanda Park section.

Information has been received from the Supervisors of Ventura county that no motor travel will be allowed to pass the Ventura county line unless for very urgent business reasons. This will be effective until the quarantine is lifted. Other counties are maintaining disinfection squads which will disinfect every car leaving this county.

Packing-houses were opened for business yesterday under strict Federal and State supervision. All live stock received at these plants must be slaughtered within forty-eight hours. Shipments can go through the stockyards or direct to packers, but in all cases ante-mortem inspection is required. Shipments of live stock will be subject to issuance of permit before being accepted by the railroads. No live stock will be permitted to move except that going to the packing-plants of Los Angeles and Vernon.

Wife Files for Decree Against Director Rosen

Lena Rosen yesterday filed suit for divorce against Phillip E. Rosen, motion-picture director, who recently completed the film, "Abraham Lincoln" for Warner Brothers.

She charges extreme cruelty. She asserts that he remained away from home repeatedly until the early morning hours and was intimate with a number of other women. She also charges that he threatened to put her in an asylum.

At the present time, Mrs. Rosen says, her husband is earning $1000 a week. She asks for $400 a week alimony and the custody of their three small daughters. The couple were married February 8, 1913, in New York and separated this month.

CHIEF FILES COMPLAINT

Tells Labor Commissioner Two Pay Checks Were No Good

The Oaks Tavern Corporation, an eating-place at 361 South Hill street, was made defendant yesterday in a wage complaint signed by Paul Fisher in which he charges that two $30 checks given him as part payment for his services as chef have been returned by the bank marked insufficient funds.

According to the charges filed with Deputy Labor Commissioner Tibbet, Fisher worked two weeks at the Oaks Tavern and is entitled to $120. Half the amount was paid by check, but the chef declares he has been unable to collect the money.

Commissioner Tibbet has notified Frank Reiter, president, and W. B. Wilson, treasurer of the corporation, to appear before him on May 29, when the case will be heard.

Theaters—Amusements—Entertainments

California — GOLDWYN Presents Elinor Glyn's immortal romance which has woven its spell in the hearts of millions of readers— THREE WEEKS. Cast includes: Aileen Pringle, Conrad Nagel. ELINOR and his brilliant orchestra.

Miller's — Please come early — J. Stuart Blackton presents Let Not Man Put Asunder

WOMAN what? is she? An Enchanting Mystery? An Illusive Vanity? A Haven of Comfort? A Flame of Romance? An Enticing Degradation? A Holy Inspiration? Fred Niblo's "Thy Name Is Woman" with Ramon Novarro, Barbara La Marr. MISSION THEATRE

GRAND AVE THEATRE — NOW PLAYING THIRD BIG WEEK "The INVISIBLE HUSBAND" Not a Motion Picture

PHILHARMONIC AUDITORIUM — Tickets, $2, $3, $5—No Tax. NATIONAL VAUDEVILLE ARTISTS' BENEFIT

Orpheum — Orpheum Circuit Vaudeville — ABE LYMAN & SARAH PADDEN — Matinee Daily. Phone TRinity 3214 — Great Bill in Celebration of N.V.A. Week

BILTMORE THEATER — John Golden Presents the Nation's — LIGHTNIN' — Staged by Winchell Smith. Eves., Incl. Sun., 8:20. Mats. Wed., Fri. and Sat. 2:20

EGAN THEATER — Figueroa at Pico — Sensational Success! Ask Anybody — White Collars

PHILHARMONIC AUDITORIUM— THE BODY BEAUTIFUL — In 5 Reels — For Women Only — Now Playing Prices 25c-50c

THE FORUM Pico at Norton — Coming D. W. Griffith's "AMERICA"

CINDERELLA ROOF — Sixth Street - At Olive — "MONTE BLUE NITE" MONTE BLUE WILL BE MASTER OF CEREMONIES

Schools and Colleges

Information About Schools — The Times' School and College Bureau ... secure complete information ... or Education Training ... on file, from which ... which will be helpful to you. FREE. Address, write or call the Times Bureau, First street and Broadway ... the TIMES' Branch Office ... South Spring Street ... be mailed to you.

LEARN ELECTRICITY — SPECIAL LOW TUITION — NATIONAL AUTOMOTIVE — 4002 S. Figueroa

Machine Courses — MACKAY BUSINESS COLLEGE, 9th and ... 18th Year. An Exclusive Private School

MAKE MORE MONEY — LEARN A TRADE — Ask for Circular

GIRLS—Boarding and Day Schools

URBAN SEMINARY — A SELECT BOARDING AND DAY SCHOOL — High School, Grammar and Primary. Enroll now. Ocean Ave. at Montana.

Military

URBAN MILITARY ACADEMY — 20th YEAR

PASADENA MILITARY ACADEMY — ship and character training. Military, Athletics, Training, Music. Every modern convenience. St., Pasadena. Phone GArfield 3524. Summer Camp.

PAGE MILITARY ACADEMY — A Big School for Little Boys ... D. No. 7, Box 950 ... Headmaster.

San Diego Army and Navy Academy — "Division A" ... A. Davis, Pres.

fornia
DWYN Presents
r Glyn's
which has woven in
ers of millions of readers—
REE
EEKS
ELINOR
and his brilliant 30-piece Orchestra
after a wonderful season
2ND RECORD SMASHING WEEK
The Year's Supreme Triumph
Popular Prices!
2nd Record Week
Please come early
Not Man Asunder
Pauline Frederick and Lou Tellegen
HAN what? is she?
Name Is Woman
Matinees Today at 2:15
Evenings at 8:15
Matinees 25c, 50c, $1.00
Evenings 25c, 50c, $1.00, $1.50
THEATRE BROADWAY AT 9TH
AVE THEATRE TODAY
BIG WEEK
BLE HUSBAND"
Not a Motion Picture
NIC AUDITORIUM, Mon. Nite, Apr. 28—No Tax. At All Vaudeville Theatres
L VAUDEVILLE
TS' BENEFIT
ABE LYMAN & BAND
SARAH PADDEN & CO.
ERNEST HIATT—BETTINA HALL
JOE E. BROWN
JOSEPH SANTLEY
CLINTON & RAFAEL
MARY HAYDEN
IN CELEBRATION OF N-V-A WEEK
Golden Presents the Nation's Play
LIGHTNIN
Staged by Winchell Smith
THEATER
WHITE COLLAR
IC AUDITORIUM—
THE BODY BEAUTIFUL
—FOR WOMEN ONLY—
COMING
D. W. GRIFFITH'S
"AMERICA"
"MONTE BLUE NITE"
MONTE BLUE WILL BE MASTER OF CEREMONIES
Schools and Colleges
The Times' School and College Bureau will secure complete information about any school or Education Training. Carefully compiled on file, from which sources suggestions will be given which will be helpful to you. The service is FREE. Address, write or call the TIMES School Bureau. First street and Broadway—Room 300—or leave your name with the Information Clerk at the TIMES' Branch Office Information Desk, 833 South Spring Street and the desired information will be mailed to you.
Electrical experts are in big demand at high wages. Learn at National with Real Motors, Real Apparatus, Real Instructors. Day and Evening Classes. Write for information.
NATIONAL AUTOMOTIVE ELECTRICAL SCHOOL
4002 S. Figueroa Street
Bank Statement, Bookkeeping, Machine Operators are in demand. Both Sexes. Open all year. Day and Evening Classes. Write or call for information.
BUSINESS COLLEGE, 9th and Main
An Exclusive Private School for Future Business Men
LEARN A TRADE
Ask for Circular
—Boarding and Day Schools—
AN SEMINARY
BOARDING AND DAY SCHOOL FOR GIRLS
Ideal environment. On the corner of Vermont Ave. at Montana. Phone South 3000
Military
MILITARY ACADEMY
A School of Distinction. Its location of surpassing beauty and healthfulness. Big gymnasium, swimming pool, riding. Write for catalog. Wilcox at Melrose Ave.
MILITARY ACADEMY—Preparatory. Primary Grades 1 to 8. Day Pupils Admitted Any Time. Military, Athletics, Horsemanship. Modern conveniences. Catalogue. 2 miles S. of Ardmore 3324. Summer Camp.
A Big School for Little Boys. Its class in America. Primary grades 1 to 8. Day session throughout the year. Boarding dept. Sr. No. 7. Phone 3450. Phone 3450. Headmaster.
Not best because largest, but largest because best.
"Division A" school under the State Board of Education. Only school in the "city" classification of the Pacific Coast. Only two schools in the "county" classification. Only one of any two military schools in the State to have earned full membership in the Association of American Universities. A. Davis, Pres. Pacific Military Academy, Alameda, Cal.

Theaters—Amusements—Entertainments
Last 2 weeks
NORMA TALMADGE
In SECRETS
with Eugene O'Brien
Directed by Frank Borzage
Produced by Joseph M. Schenck
A First National Picture
TWO SHOWS DAILY 2:30 and 8:30
SPECIAL MATINEES 50c
Stage presentation Act from Irving Berlin's Music Box Revue of 1924
CRITERION THEATRE
"The Greatest child epic that has ever been put on the screen." Grace Kingsley, "The Times."
LOEW'S STATE
Mickie COOGAN
in Oliver Twist
MACK SENNETT COMEDY
BEN TURPIN
in $10 or TEN DAYS
KNICKERBOCKER SYNCOPATORS
Arthur Kay
John M. Stahl's epic of galloping husbands
Why Men Leave Home
COME EARLY!
HUNCHBACK of NOTRE DAME
TALLY'S
833 So. Broadway
BURBANK BABY DOLLS
50
BURBANK THEATRE 6th & Main
GABRIEL MISSION PLAY HOUSE
JOHN STEVEN McGROARTY
Presents His Second Play of California
LA GOLONDRINA
(The Swallow)
A Love Story of Concepcion Argüello and Count de Resanof.
A cast of 100 players headed by Violet Schram supported by Richard Sterling and Andrew Leigh
Music and dances, the color and romance of the GOLDEN AGE
EASTER Sunday Afternoon at 2:15 P. M.
POSITIVELY TWO WEEKS ONLY
Performances every afternoon at 2:15 except Monday
Evening performances at 8:15 Wednesday and Saturday only.
TICKETS ON SALE BOX OFFICE SAN GABRIEL
Pacific Electric Sta., Phone MAin 5476; Birkel Music Co.
SON OPERA HOUSE
ANTELL
STEVE HAMPER
LAST WEEK
TONIGHT, RICHELIEU
Mats. Wed. and Sat.
Wed. Mat.—"Merchant of Venice." Wed. Night Curtain 8 Stars—(Shakespeare's Birthday) Scenes From Five Plays. Thursday—"As You Like It." Friday—"Macbeth." Saturday—"Julius Caesar." Sat. Night—"Richelieu."
Evening and Sat. Mats., 50c to $2.00
Wed. Mats., 50c to $1.50
Mon. April 28—Seats Thurs. 9 A. M.
JOLSON
in the Musical Extravaganza "Bombo"
COMPANY OF 150
14 BIG SCENES
Mat. Wed., $1 to $2.50 Sat. Mat., $1 to $3, plus 10% tax
ON ATHLETIC CLUB
BOXING TONIGHT
MAIN EVENT
TOD MORGAN vs. STEWART McLEAN
SEMI-WIND-UP
KING NATIONALISTA vs. JOE DILLON
FIVE HIGH-CLASS PRELIMINARIES.
Santa Fe. Gallery, $1; Reserved Section, $2. Ringside War Tax. Section Reserved for Ladies. Take Pacific Electric cars on Seventh or Vernon Ave. Cross-town.
BROADWAY at So. Park
DANCING CHEAT
with Ruth Dwyer and Alice Lake.
ADDED ATTRACTION
MARRIAGE" A comedy riot with Jack Earle, Giant Comedian.
TODAY AND WEDNESDAY ONLY
Prices 25c-35c. Kiddies 10c.
A LK DUSE In the only film she ever made "ASHES"
STREET THEATRE
ORPHEUM CIRCUIT
8th and Hill
12:30 NOON—CONTINUOUS
11:30 P. M.
Vaudeville and Photoplays
ROBERT REILLY & CO. REMOS & CO.
Ernest—MACK & LA RUE—Harpie
JOHN T. MURRAY & VIVIEN OAKLAND
Musical Comedy and Screen Favorites
Exclusive Photoplay
TOM MIX, with TONY
in "LADIES TO BOARD"
A WEEK
ALMA NILSON
Sat. Night, 50c and Hol., 60c
Children, Any Seat, Any Time 15c
SCO THEATER BROADWAY NEAR 8TH
SHORE LEAVE
Curtain Nightly 8:10
Matinees, 25 singing voices including a quartet that Thursday—Matinee, Best Seats, 50c; Eves., 50c to $1.25.
SEVENTH AT HILL
"AMERICA'S FINEST"
1 TO 11—CHILDREN, ANY TIME, 15c
VAUDEVILLE
ANDRE SHERRI REVUE
Chinese Jazz Band
Hutchison & Ward
Little Yoshi Co.
Four Ellerons
Dorothy Mackaill
in "THE FAIR CHEAT"

FLASHES

FINE ORPHEUM BILL

SARAH PADDEN LURES IN NEW CHARACTER

By Grace Kingsley.

They sell you a whole troupe of good acts and actors down at the Orpheum this week. And it is Vaudeville Artists' Week, as well, so you have a chance to pay a bonus, as they take up a collection at every meeting, and the congregation dug deep yesterday. However, you get an extra dance from Frank Farnum, who stayed in town just to help out, and you get another peek at Sarah Padden in her landscaped coat.

Sarah Padden is with us again in a new act called "The Accusation," and those who don't know how to take it had better not.

It is without form, but not void. Even if you are hurled dizzily from melodrama to comedy and then chucked suddenly into a sophisticated moment, you will find Miss Padden a source of joy. Hardly anybody in the world but Miss Padden could get away with it. Yet, at that, the playlet is a lot more like life than most playlets, and it has some bright little epigrams, too. In it, Miss Padden succeeds in making that stock stage character, the neglected wife, amusing, for which, if nothing else, she should be given a full set of laurels with the dew still on them. Miss Padden, however, couldn't play Juliet without kidding. The star appears for the first time, so far as I remember, in bobbed hair and beautiful clothes, so that Brer Meyer, who is the landmark of the front row, turned around to whisper excitedly: "Who is she?" This artist is mistress of a rugged humor and a rugged emotionalism which are compelling.

You must come early if you are not to miss Joseph Diskay, who, though a noted Hungarian tenor, is very easy to take, in fact, he stopped the show yesterday with his beautiful voice.

The great Joss Jazz is duly kowtowed to once more in the offering of Messrs. Abe Lyman and his California Orchestra. These toe-ticklers, including the comic saxophonist and sliding trombonist, not to mention Abe himself and his trick drum-sticks—meant literally, since we see nothing of Abe's legs, as he only makes other folks dance—deliver some good popular tunes and hypnotize the house.

A snappy little warbler of comedy character songs is Mary Haynes, whose arm is in a sling from an automobile accident, but whose talents aren't. Her beauty-shop song about the customers, including the old man who wanted his beard bobbed, is her best number, and wins the interest, usurious interest, on her investment. She is, in other words, a knockout.

We used to call them "living pictures." Now they call them "Reverse." At any rate the album whose leaves are turned by Ray C. Wynne, presenting two lovely unclothed young ladies in various poses, is very lovely. The young ladies do, as a matter of fact, literally exemplify the expression "turned leaves."

Ernest Hiatt's comedy is pretty long on the tooth; in fact Joe Miller has released all his jokes. Clinton Sisters open in a novel dancing act, "Cartooning in Dancelland," which you shouldn't miss, and Joe E. Brown remains over to coax another lot of laughs in "Arrest Me," which follows the spirit if not the exact letter of O. Henry's tale.

Ruby de Remer is Wed

Among the arrivals from Europe on Saturday, according to telegraphic word from New York received yesterday, were Ruby de Remer, and her new husband, Ben Throop, millionaire from Wilkes-Barre, Pa. The pair were wed in Paris a fortnight ago. They have been engaged for about three years.

The bride declared that she intended to remain in pictures, however, and that her next release would be "The Rugged Messenger." She appeared in Rex Ingram's picture, "The Arab," while abroad.

TURPIN WILL DO TWO BURLESQUES

Mack Sennett announces two new Ben Turpin burlesques to go into production in the near future.

The first will be a travesty on "Romeo and Juliet," with Natalie Kingston playing the role of the ill-fated heroine. Ben's Romeo is expected to give the critics and Shakespeare lovers something to think about.

Following "Romeo and Juliet," a burlesque on Elinor Glyn's "Three Weeks" will go into production with Ben in the role of Paul, and Madeline Hurlock as The Lady. The comedy will be called "Two and a Half Weeks."

"BABBITT" FINISHED AT WARNER STUDIO

The film Mr. Babbitt is no more. The picturization of the Sinclair Lewis novel, "Babbitt," with Willard Louis in the title role, was completed last week.

Louis spent Easter Sunday at home preparing his wardrobe for the current Ernst Lubitsch picture which is now in production at the Warner Brothers studio.

The actor in playing a principal part in the director's new story, which is as yet untitled. Others in the cast are May McAvoy, Pauline Frederick and Lew Cody.

GOLDBURG HEADING FOR PACIFIC COAST

[EXCLUSIVE DISPATCH]

NEW YORK, April 21.—Jesse J. Goldburg, president of the Independent Pictures Corporation, left last night for Los Angeles, there personally to supervise the first two society stunt melodramas starring Helen Holmes, to be produced under the direction of J. P. McGowan. While on the coast Goldburg will also arrange for an additional producing unit to make another series of westerns to be released in the fall.

"HUNCHBACK" STILL ON TALLY SCREEN

The Universal picturization of Victor Hugo's "The Hunchback of Notre Dame" continues to pack Tally's Theater.

Lon Chaney, Patsy Ruth Miller, Ernest Torrence, Winifred Bryson, Raymond Hatton and the other stars who play important characterizations, visited the theater on Sunday, and are expected to attend other presentations this week.

Interpreting Shakespearean Drama

Robert Mantell,
As he appeared in "King Lear" at the Mason last night.

Usual Amount of Variety on Pantages Bill

Throw any peppy conglomeration of pretty girls, fair music, and a male singer or two together and you have a baby musical revue, suitable for vaudeville. One of these is heading the new bill at Pantages this week. It is the Andre Sherri Revue, which moves right along at a merry clip with Max Hoffman, Jr., some good-looking chorus girls, and a clever little dancer as the chief attractions. The songs they sing are not altogether new, but the act is staged in a brisk manner and is on the whole, pleasing.

Offhand you would never think that Chinese jazz could even remotely resemble music as we know it. Chinese music straight is bad enough. Pepped up it would be terrific. So you are rather surprised when Lee Ting Foo presents his ten Chinese jazz boys in musical selections. But the secret lies in the fact that they play American music and not Chinese tunes. The ten players employ stringed instruments of every shape and variety. One young player in particular is very proficient, his nimble fingers moving so fast that the eye can hardly follow.

Carl McCullough is a young comedian who sings and talks, and who finishes his act by accomplishing the seemingly impossible. That is, he sings "Yes, We Have No Bananas," and makes the audience like it—and he sings it not once, but half a dozen times, and then is called back for more. And the secret of that feat is that he gives it in imitation of the way various famed artists of dramatic and comedy stage would probably offer it. He does it well, too.

Little Yoshi and company open the bill with an exhibition of speed and grace. His closing number takes place on the top of a slender ten-foot pole, where he does acrobatic feats and dances, although there is scarcely resting place for one foot.

Edna Northlane and Jack Ward sing and dance. Miss Northlane also gives impersonations of Mae Murray and Mary Pickford. As imitations, they are fairly good. The four Tellerons close the bill with some trick stuff on huge balls, where they balance themselves and one another rather deftly.

On the screen program "The Fair Cheat," with Dorothy Mackaill, Wilfred Lytell and Edmund Breese is featured.

FIVE ONE-ACT PLAYS

Writers' Club to Present Program Friday and Saturday

Five one-act plays will be given by the Writers' Club next Friday and Saturday evenings. The sketches were written by members of the club and other well-known authors.

"When Caesar Ran a Newspaper," by Waldemar Young and William Jacobs, will have in its cast Mr. Young, Raymond Hatton, and Julanne Johnston.

"The Experiment," adapted by Charles E. Whittaker from the French by De Lorde and Binet, will be presented by a cast of well-known players to be announced later. Emile Chautard will stage this play.

"The Dragon's Claw," by Grant Carpenter, staged by Fred J. Butler, will have Warner Oland, Warner Baxter, Gladys Hulette and Edward Poll in the cast.

Olive Pape, June Elvidge, Roland Bottomley, David Butler and Lucy Brown will be seen in "Another Way Out," by Lawrence Langner.

Frank Keenan and William J. Kelly will offer "Fame," by an unknown author.

MARRIAGE AND LIFE COMEDY INSPIRATION

There are so many angles to married life that it would indeed be remarkable if it did not present many opportunities for the funmaker. That is one of the reasons for the success that is being achieved by "Why Men Leave Home," produced by John M. Stahl, which is now the feature at the Alhambra Theater.

The author, Avery Hopwood, is one of the most successful writers of today, but in none of his other plays has he struck such a rich vein of humor. With a young married couple and the man's stenographer as the central figures he has woven a tale that is a gem of humor, and Stahl has converted it into a photoplay that evokes continuous shrieks of laughter from the audiences.

The leading players are Lewis Stone, Helene Chadwick and Alma Bennett, aided by Mary Carr, Hedda Hopper, William V. Mong, Sidney Bracy, Lila Leslie, E. H. Calvert and Howard Truesdell.

All Kinds of Acts Make Up Current Bill

Variety is the keynote of the program at the Hillstreet this week. Not only are there several good vaudeville acts deserving mention, but there are some added attractions not listed in the entertainment. That is the celebration of "Actors' Week" by spirited screen propaganda and collection-plate offerings.

Nevertheless, it is rather difficult to select the headliner this week, inasmuch as every act has about the same quantity and quality of amusement. Ernest R. Ball, who has made quite a hit writing songs, probably wins the gold button in offerings of his song sensations. Besides reviewing his composition he manages to introduce his aspiring "sheik" son. Mr. Ball mixes a little wit with personality in his little offering.

Murray and Oakland, after a brief rest from Broadway, are back with some nonsensicalities burlesquing opera singers of long ago. Their takeoff on the Spanish fandango and the bashful male vocalist is more than amusing. Of course, we should give Alma Neilson and her aggregation of dancers, instrumentalists and singers some credit for their part on the bill. Some very clever dances are introduced, including some difficult contortion stunts.

Robert Reilly, supported by Little Larry and Mollie Kennedy, presents a few character portrayals in the skit, "An Irish Romance." Special attention is given to a little lad in the playlet who has considerable ability as a comedian. The Remos company, featuring midgets and grown-ups in athletic and balancing performances, gives something new in the way of fun.

Last, but not least, is the roller-skating act of Mack and La Rue. Though their stunts are not exactly original, they have their exciting moments. On the screen program is "Ladies to Board," with Tom Mix in the lead.

Last Concert by Zoellners Interesting

Organizations which not only offer programs of musical merit, but which also pioneer in new fields, offering to a discriminating public new combinations, little heard music or music which is new and therefore indicative of musical progress, especially deserve commendation.

The Zoellner Quartet, by adding to each concert an assisting artist of merit, have not only presented their audiences with string ensembles, in which field they have long been recognized as authorities, but have played works for various musical combinations. And at their concert last night they offered another composition of modern trend, unique in instrumentation and novel in concept, the quintet in D major for flute and string quartet by Brant-Buys, with Jay Plowe assisting.

An addition to the Brant-Buys number, Miss Antoinette Zoellner and Amandus Zoellner, violinist, and Joseph Zoellner, the violoncellist of the quartet at the piano, performed the Sonata for two violins and piano by Handel. The first offering was Schubert's Quartet in D Minor, a posthumous work, creditably played.

The Brant-Buys Quintet was the composition which really gave evidence of the actual importance which the Zoellner Quartet is to Los Angeles, for not only is the number one of beauty and of merit, but its presence on the program was significant of real musical progress.

The Handel Sonata was played with dignity and breadth; particularly mentionable was the Andante and Largo movements.

CLUNE'S SHOWS ONLY PICTURE WITH DUSE

In order that theatergoers may view the late Eleanora Duse in "Ashes," the only picture in which she has ever appeared, Manager L. E. Lund of Clune's Broadway Theater announces that he will run this film today and tomorrow only.

Realizing that the entire city is sorrowing because of the passing of the artist Mr. Lund decided to give those desiring to look upon the art of the actress for perhaps the last time an opportunity to view her in this, her only contribution to the screen.

PLAYDOM

MANTELL AS "LEAR"

ACTOR FINE IN BARD'S FINEST TRAGEDY

By Edwin Schallert

The finest recollections of the season of Shakespearean plays, which Robert B. Mantell has been giving at the Mason, will probably surround his performance of "King Lear," which was presented last night. This play is offered only once during the engagement, except for an excerpt that will be included in a mixed program tomorrow evening on the Shakespearean anniversary. Lear is undoubtedly his best role in the present, for in it he fulfills to the best his matured powers as an actor.

"Lear" should logically have drawn one of the best attendances during the series of performances. Instead, it only attracted a small representation of theatergoers, though these made up in their enthusiasm for lack of numbers.

Mantell dominated practically the entire production, though in several instances the supporting principals filled their roles very capably.

Lear is a role of long and difficult speeches. There is a shimmer of words through which the meaning comes very subtly. The culmination is the night scene in the storm on the heath, wherein the mentally-broken king, the jester and Edgar feigning madness literally turn everything topsy-turvy in their dialogue. This was not as effectual as it might have been owing to a fault which I noted once before, the lack of clarity in diction.

Mantell's best moments were his denunciations of his daughters, Goneril and Regan. Here he approached a traditional but forceful dramatic height. He was also splendid in the second scene on the heath, where he indulges in curious philosophical meanderings that have such weird and ironic appeal.

"Lear" is probably the most striking study in contrasts that Shakespeare ever conceived. The mood of laughter and the mood of bleakest tragedy are ever close together, and there is nothing bitterer than the theme of ingratitude that inspires so much of the development of the drama.

Best in quality was the support offered by Agnes Elliot Scott, A. C. Henderson and William Podmore. Miss Elliott, in particular, attained a superior impression as Goneril.

I liked Miss Hamper as Cordelia, but could not see the wisdom of having her double as the Fool. She is not suited especially to the whimsy of this portrayal.

Mr. Henderson gave an evenly sustained performance as the Earl of Kent while Mr. Podmore was very amusing as the impertinent young steward of the house of Goneril.

Henry Buckler as the Earl of Gloster was also reserved and effective. Louis Leon Hall hardly caught the feeling of the storm scene, but elsewhere did some creditable work. Theresa Colburn was mentionable as Regan. Vaughn Deering was only fair as Edmund.

All things considered, Mr. Mantell was the chief source of interest through his interpretation of broken and aged monarch. Pitiful he appeared in his beard and hair of flowing white, effective was the poignancy with which he imbued the characterization.

The remainder of the engagement will be occupied for the most part with repetitions of previous plays.

Grunn Opera Succeeds in Its Premiere

Hundreds of musical programs are given in every great city every year, but few of them are significant of any real progress or development. Homer Grunn, Los Angeles composer, presented last evening in Chickering Hall; under the Music Teachers' Association auspices, his comic opera, "In Woman's Reign."

The opera, the first by Mr. Grunn and composed to book and lyrics by William Hooper Howell, will be good for at least the next century — and perhaps when its central idea becomes ancient history, it will have a revival. The action takes place in the year 2024 A. D., when the ladies have full sway on matters of importance—such as affairs of the heart.

Briefly, the plot centers around the idea that man, being relegated by that time to manual labor only, must be either married or affianced by the time he is 21. Should he fail in this matter, he is to be awarded by lottery with others of his class to any woman holding the winning number. The action centers around an unfortunate young man who, having found himself in this predicament, has been awarded to a girl of many blemishes.

The music is bright, thoroughly American, runs along at a happy tempo, and sparkles generally. There are some snappy lines and clever situations. Several ballets, duets, trios, quartets and solos add greatly to the humor.

Lester Hugo Castle as Prof. Insight, court psychologist, was responsible for much humor. Georgia Stark, Alma Stetzler and Earl Meeker took prominent parts. There were about fifteen people in the well-chosen cast.

BURRO IS ADDED TO ACTOR'S MENAGERIE

Wallace MacDonald has added another pet to his fast-growing menagerie. MacDonald and his wife, Doris May, have an estate in Laurel Canyon. They have three dogs—two police dogs and an Airedale—a couple of stray kittens and a goat. The newest member of the family is a burro.

The tiny donkey was used during the filming of Fred Niblo's production, "Thy Name Is Woman," now playing at the Mission Theater, in which MacDonald appears as a dashing young Spanish officer. The animal seemed to take a special liking to Wallie, and the actor finally took it home. Doris May, who doesn't object to dogs and cats and canary birds and goldfish and that sort of thing, demurred. So finally the newest menagerie's member was carted off to the Hollywood Orphans' Home.

Theaters—Amusements—Entertainments
A TRIUMPH!
STARTS NOON TODAY
No Advance in Prices
Of Delightful Humor and Vivid Drama
That Will Dazzle You And Hold You Spellbound
The Absolute Ultimate of Screen Entertainment
That's Cecil B. De Mille's
First Production Since "The Ten Commandments"
"TRIUMPH"
WITH LEATRICE JOY AND ROD LA ROCQUE
AND 8 OTHER STARS
A Paramount Picture
Scenario by Jeanie MacPherson
GRAUMAN'S MILLION DOLLAR
SHOW PLACE OF THE WORLD
GRAUMAN'S METROPOLITAN
HOME OF PARAMOUNT PICTURES
First Feature Starts 11 a.m.
His Best Crook Role Since "The Miracle Man"
THOMAS MEIGHAN
in The Confidence Man
A Paramount Picture
"The best crook story we could find" —Thomas Meighan.
Also the Great CREATORE
HERE'S NEWS
Starts Saturday
POLA NEGRI
TOGETHER AGAIN — made "MONTMARTRE"
LUBITSCH
Never Have We Had a Demand Like This
A Paramount Picture
GRAUMAN'S RIALTO
GLORIA SWANSON
GORGEOUSLY GOWNED IN "A Society Scandal"
A PARAMOUNT PICTURE
Also Bobby Vernon in "Slaves of Beauty"
GRAUMAN'S HOLLYWOOD EGYPTIAN THEATRE
ALWAYS 6000 SEATS
ONLY ORIGINAL EGYPTIAN THEATRE. TWICE DAILY
MATINEES
FOR EASTER WEEK
2:15 8:15
"Be sure to see 'The Ten Commandments' as shown by Grauman's Hollywood Egyptian Theater," says REV. J. WHITCOMB BROUGHER, Pastor Temple Baptist Church.
"THE TEN COMMANDMENTS"
CECIL B. DE MILLE'S PRODUCTION
with 5-4 Grauman's "A NIGHT IN PHARAOH'S PALACE"
It paints a panorama of the sun from the days of the Exodus, through the life of the Nazarene, to the law-defying era of today.
STORY BY JEANIE MACPHERSON
Seats at Parker Bros., Bixtel Music Co., and at Theater Box Office—Holly 2191.
TAKE P. E. HOLLYWOOD CARS DIRECT TO MAIN ENTRANCE
Philharmonic Auditorium 5th at Olive
L. E. Behymer presents the famous METROPOLITAN OPERA PRINCIPALS
JEANNE GORDON CONTRALTO Tonight 8:15
GALLI CURCI SUPREME COLORATURA April 29 and May 1
Tickets for these artists and the Behymer Artist Course, Season 1924-25, on sale daily West Box Office, Auditorium Bldg.
MAJESTIC 9TH & BROADWAY
3RD WEEK Mats. Wed. and Sat.
THOMAS WILKES Presents
The Double Starring Engagement of
MARGARET LAWRENCE & WALLACE EDDINGER
In Lea D. Freeman's Great Comedy Hit
"ALL ALONE SUSAN"
HIPPODROME Vaudeville Main St. at 4th
Guy Bates Post in "GOLD MADNESS"
Supported by Cleo Madison, Mitchell Lewis and Grace Darmond
Continuous Daily, 1 to 11. Sunday, 12 to 11 p.m.
Great Herman & Co. In Magic and Illusions
BASEBALL—WASHINGTON PARK—TODAY, 2:30
SAN FRANCISCO vs. VERNON
FOR RESERVATIONS CALL ATlantic 9882.
The Playhouse Figueroa at Ninth Box Office Opens
Thurs., April 24
Mon., May 5, DORIS KEANE in "ROMANCE"

HUGE CACHE OF DOPE IS SEIZED

Federal Agents Nab Three Men in Pasadena Raid

Trio Charged With $20,000 Weekly Rum Trade

Drug Store Found Said to be Worth $75,000

Seizure of $75,000 worth of asserted liquor and drugs followed the arrest yesterday of three men declared to be members of a large bootleg ring which did a business of $20,000 a week. The men were arrested in front of a business establishment on Broadway when, it is charged, they were about to deliver several bottles of liquor to a customer. The men arrested are W. M. King, G. B. Cavanaugh and Frank V. Mahoney. They were taken by Federal prohibition forces.

The liquor and drugs were in two large packing cases and a large barrel, the officers said, in the Pacific Electric car barns at Pasadena, where they had remained a week awaiting a claimant.

EVIDENCE FILLS TRUCK

The cases and barrel filled a truck. They had been consigned originally, officers said, to "Andrew Anderson, Altadena," declared to be a fictitious name, in care of the Mt. Lowe station. There is no agent at the Mt. Lowe station and the goods are left there at consignor's risk. After the goods had been several days at Mt. Lowe without being called for, they were taken to the car barns. Officers said the shipment came from San Francisco and contained opium and cocaine as well as liquor.

The arrests, according to Agent in Charge O'Leary, followed an investigation of more than a month which was instituted following complaints of officials of several large stores that liquor deliveries were being made inside their establishments.

CLEW TO METHODS

King was arrested in an expensive automobile parked outside of the store. Cavanaugh and Mahoney were taken inside the store, in possession, according to agents, of a package containing twelve bottles of genuine Scotch whisky.

Searching the automobile, the agents report they found two express waybills on "household goods."

Reports reaching the officers that the trio had been conducting an individual drink business from their automobile were verified, according to officers, by the discovery of a set of gold collapsible drinking cups in the car. This set of cups is said to be worth at least $300. A supply of glasses and bottle openeds also was found, the officers reported.

In possession of the men, the officers reported they found several score of cancelled checks. It is believed that these were given in payment for liquor. Totaling the amounts of the checks in the periods they were issued, the officers said, they estimate the volume of business done by the trio at between $10,000 and $20,000 a week.

OTHERS SOUGHT

Other records said to have been kept by the men are in the keeping of the agents and it is expected associates of the trio will be apprehended, Agent O'Leary announced.

Mahoney had been posing as a real estate agent, according to O'Leary. He and Cavanaugh were arrested at Alhambra recently and were out on bail in Federal Court at the time of their arrest, O'Leary said.

The trio will be arraigned before United States Commissioner Long today. They were held in jail when they were unable to put up $1000 bail each.

Contract Let for Cornwall School Annex

The Cornwall street school will have a new annex of eleven rooms September 1, next. Contracts were awarded by the Board of Education last night to John B. Dawson, whose bid of $56,150 was the lowest received. The contract for plumbing, heating and ventilating went to Stoneman & Walker, who bid $10,556.

Charles H Emmons, director of Near East Relief for this district, appeared before the board and was granted permission to circulate tags among the school children reminding them of bundle day, May 10, next. Cast-off clothing and shoes are needed by the thousands of destitute men, women and children in Macedonia and Greece, Mr Emmons told the board, as well as by other Christian people who are being aided by the Near East Relief workers.

Use of the auditorium of the Central Junior High School next Friday evening was granted the Business and Professional Women's Club. The meeting is a part of the work of the club in raising a fund of $50,000 to buy a home for the less-than-minimum-wage-girls.

ENCAMPMENT DELAYED

The twenty first annual encampment of the Department of California, United Spanish War Veterans, which was to have been conducted at Chico from May 12 to 14, inclusive, has been indefinitely postponed because of the hoof-and-mouth quarantine. The action in postponing the encampment was taken at the request of State agricultural officials.

SETTING HISTORY RIGHT

"It was when he rode to the Capitol, dismounted, tied his horse to a post and went inside to be sworn in as President that Jefferson inculcated the desirability of a lack of ostentation."—[Evening Telegram.

Right—except that Jefferson didn't ride his horse to the Capitol, and that the mythical horse he did tie was tied to a rail fence. —[New York Telegraph.

RELEASED ON WRIT

Margaret Nelson, held at the County Jail on a charge of contributing to the delinquency of a 17-year-old sailor, was released yesterday by Judge Hardy of Superior Court on a writ of habeas corpus sued out by her attorney, C. S. Hahn. The sailor in the case was not named.

MANY CONTESTS FOR THIS WEEK

Schools of Vicinity Ready for Oratorical Meets

Competition in Los Angeles High is Intense

Constitution Event Praised by Principals

Preparations for the final series of district meets in the National Oratorical Contest were resumed by the schools of Southern California yesterday after a week's vacation over the Easter holidays.

While a majority of the districts have already selected their representatives to the big group meetings, which begin on May 2, a sufficient number of district contests remain to be conducted this week to make it one of the most interesting periods in the process of choosing candidates for the semi-finals.

The first of the district meets this week will be those at Visalia and Imperial today. At Visalia the eleven high schools of Tulare county will participate. Tulare has the distinction of being the only county in this section with a 100 per cent representation of its schools in the contest. The eleven candidates are reported to be very evenly matched.

EXCITEMENT HIGH

Tomorrow the districts centering in South Pasadena and Los Angeles High School will select their champions. Special interest attaches to the contest at Los Angeles High. At this institution 2400 orations were prepared by entrants in the contest and members of the faculty have found it a problem to make a selection of the winner. Ties have occurred in several of the preliminary tests and as a result rivalries have sprung up which have served to keep the entire student body in a fever of excitement as to the final result.

Friday will be the biggest day of all in the number of district meets. More than a dozen districts will choose their representatives on that date. They include the city of San Diego, Orange county, Inyo county, Ventura county, Redondo, Venice and Santa Monica, Inglewood, Monrovia, Covina, Franklin High School, Los Angeles; San Fernando Valley, Lincoln High, Los Angeles; Roosevelt and Part-Time High Schools, all the junior high schools and all the girls' private schools.

PRINCIPALS APPROVE

According to Prof. A. F. Blanks, contest director for Southern California, the Constitutional contest movement is one that has met with the unqualified approval of all the high school principals of the State. Prof. Blanks returned yesterday from a meeting at Santa Cruz, attended by 600 principals from every part of California.

"It seemed to be the consensus of the meeting that the Constitutional contest should be made an annual event at the accredited schools, with closer affiliations with the principals' association in the future," said Prof. Blanks. "A number of the principals stated that in case a similar contest is conducted next year they would like to know of that fact early in the school year in order to have more time for preparation."

GREAT PLANS FOR CONTEST IN BURBANK

[LOCAL CORRESPONDENCE]

BURBANK, April 21.—Great plans are being made for the entertainment of a large crowd at the High School auditorium Friday night on the occasion of the elimination contest for this district in the National Oratorical Contest. San Fernando, Van Nuys, Lancaster and Owensmouth are expected to send large delegations to encourage the entrants of those schools and Burbank will likewise send an enthusiastic representation to encourage the local candidate in his effort to participate in the final contest at Los Angeles in May. Music by school orchestras and glee clubs will add to the interest of the program.

ACCIDENT VICTIMS' TREATMENT DELAYED

[EXCLUSIVE DISPATCH]

SANTA ANA, April 21.—Twenty-four hours after they were in an automobile smash near Oceanside, Miss Lillie Wisdom, 29 years of age, 205 East Twelfth street, Huntington Beach, and Mrs. Amanda Portz, 60, Route One, Huntington Beach, were taken to the hospital here suffering from serious injuries. They told hospital attendants it was an automobile accident but declined to add further details. Miss Wisdom received injuries to her shoulder, lacerations, and bruises while her companion's hurts consist of a broken shoulder and head cuts and bruises.

MAN STRUCK BY CAR IS CLOSE TO DEATH

A man identified by papers on his person as Rafael Ceina, 33 years of age, was probably fatally injured last night when he was struck by an automobile said to have been driven by Wayman Barefield, 1495 East Thirty-fifth street. The victim was taken to the Receiving Hospital by Barefield. Police Surgeons said he may die. The accident occurred at Thirty-third street and Griffith avenue.

GLORIA DEVELOPING LITERARY AMBITIONS

Gloria Swanson, vamp De Luxe and exponent of the silken drama, is turning literary.

Word comes from New York that Miss Swanson's Riverside Drive apartment is the scene of many brilliant affairs to which budding poets as well as recognized literary lights are bidden.

Delighted with the new atmosphere, Miss Swanson is said to be going into her new fad with energy. She has engaged the services of an expert adviser and is also planning to write the titles for her future pictures.

The little star is appearing in "A Society Scandal," at Grauman's Rialto in a role that is particularly congenial, that of leader of smart social set.

GUMP TRIO ARE GOING SHOPPING

Andy, Chester and Min Plan Three-Day Tour of Downtown Stores

Next Tuesday has been set for the launching of the gala "Andy Gump Shopping Tour."

Andy, Chester and Min are going on a three-day shopping tour starting Tuesday. They are going to visit all the smart shops in the downtown section of Los Angeles and The Times will give a full schedule of their daily tours.

Whimsical Andy needs new shoes, a new suit and so many new things, and Min, bless her heart, she needs a new bonnet, frocks and loads of things. You can just imagine what Chester needs from the way he tears around.

The Andy Gump party will visit radio shops, music stores, furniture stores, cafes and other places of business to make purchases.

Their tour will give the public an opportunity to go shopping with the Gump family and see just what they look like. You are invited to bring the little ones and have them meet the family.

The "Andy Gump Shopping Tour" is being arranged by The Times and the California Theater, where the latest Andy Gump comedy, "What's the Use?" will be shown for a limited engagement starting Saturday.

Andy Gump is portrayed on the screen by Joe Murphy, who is the perfect likeness to the famous "Times" comic page character; Min is played by Fay Tincher; while Chester is portrayed by Jackie Morgan.

Keep an eye on The Times "Andy Gump Shopping Tour." It is going to be a lot of fun.

Rites Conducted for Pioneer of Tulare County

DINUBA, April 21.—Funeral services were conducted this afternoon from Dopkins Undertaking Parlors for John Alexander Kimble, 90 years of age, one of the oldest residents of this section of Tulare county. Mr. Kimble died at his home Friday evening. He came with his family to Traver in 1852 from New York State, and was associated with S. K. Greene in the planing mill business. The two men also manufactured many of the windmills which formerly dotted this section of the valley and furnished water power for many people. Mr. Kimble later became a rancher in the Moreland district but had been retired for a number of years.

He leaves three children: Mrs. Mary L. Chapman and Frank A. Kimble of Dinuba, and W. L. Kimble of Cottage Grove, Or.

FUNERAL FOR WOMAN ON VISIT TO DAUGHTER

ORANGE COVE, April 21.—Mrs. Frances Dixon Fitzgerald, 77 years of age, Independence, Or., who died Friday while visiting at the home of her daughter, Mrs. Clarence Way, near here, was buried this afternoon in Reedley cemetery, funeral services being conducted from Dopkins Parlors in Dinuba. Mrs. Fitzgerald had been visiting at the home of her daughter for the past three months. She is survived by eight children: Charles L. of Hawthorne, Edward J. of St. Cloud, Minn., Claude H. of Los Angeles, Mrs. Maude E. Way of Orange Cove, Mrs. Leona Peltzke of Demopolis, Ala.; Henry L. Fitzgerald of Charles City, Iowa; Marry C. of Powers, Or., and Leonard C. of Independence, Or.

FLY DELAYS A TREATY

Pest Causes United States to Bar Spanish Grapes

The fragility of the thread on which amity between governments sometimes hangs is revealed in a unique and striking way by the friction that exists at present between the United State and Spain.

It was all caused—or almost all—by the Mediterranean fly, one of a myriad of the genus that infests fruits and plants. Last January the United States, by order of the department of Agriculture, put an embargo on the importation of Malaga grapes from Spain because it was found that grape was infested by this fly and was a menace to American fruit.

Since then the ravages of the fly have played considerable havoc with the diplomatic machinery of the two countries. A protest has just been filed by Spain with the State Department, and meantime there is a hitch in the negotiations for a commercial treaty between the two countries.

It has a very serious angle in that commercial activities between the two nations are now being conducted on a temporary modus vivendi basis, the old treaty having expired some time ago. The American Ambassador in Madrid has been instructed to ask further continuation of the existing arrangement, although meantime virtually all the powers have concluded favorable commercial treaties with Spain.

The Spanish government is openly hinting that American imports may not receive most favored nation treatment unless this country assumes a different attitude toward Spanish fruit, particularly grapes. Relations are far from cordial, it is clear, and back of it all is the Mediterranean fly.—[New York Sun.

DON'T SHED TUSKS

Among the Indian or Asiatic elephants only the male has the tusks, but they are found on both the male and female of the African species. Sometimes these tusks weigh from 150 to 200 pounds.

The tusks of the elephants are merely projections of the incisors of the upper jaw and are never shed, although they are sometimes broken off. In other words, the tusks are part of the elephant's teeth. However, the milk teeth, which precede the tusks, come out at an early age.

The tusks of the elephant supply the ivory which is so highly esteemed the world over for ornamental purposes.—[Detroit News.

Jacoby Bros. Plain Curtains Made Free Jacoby Bros.

This Advertisement for Wednesday—Not Tuesday!

1200 Gingham House Dresses

Wednesday! A Sale of House Furnishings

—And not all the homefurnishings that are featured are even advertised! Just a mere mention of a few of them here! Bring your list of "needables" to Jacoby's—you'll probably find everything on it at the usual Jacoby prices!

—This sale for Wednesday—not Tuesday!

Wednesday, TAFFETA PILLOW, $4.98
—In oval, round, oblong and basket shapes trimmed with metallic cloth and fiber and bullion fringes combined!

CURTAINS, Wednesday, $1.69
—Made of very good quality marquisette and finished with hemstitched borders and lace edges! In white only!

Wednesday, FILET CURTAIN NET, 69c
—A very good quality twisted thread net that comes in small and large patterns! 45 in. wide.
—Bring your window measurements and we'll make it up free!

Wednesday, Mohawk PILLOW CASES, 35c
—No phone orders please! 42x36 in. wide! Bleached.

Wednesday! Pequot Pillow CASING, 45c
—To be used for pillow casing or sheeting! 45 in. wide!

Wednesday! CHECKED TABLE CLOTHS, 95c Yd.
—In pretty red and blue checks! A limited quantity! 54 in. wide!
—No phone orders please!

Wednesday! LINEN TABLE DAMASK, $1.75
—Note its 70-in. width! Wednesday only at $1.75.

Wednesday! LINEN NAPKINS, $3.75 Doz.
—Extra heavy quality! In the 18x18 in. size! All linen too!

Wool-Filled COMFORTS Wednesday, $6.98
—Don't order yours by phone for they're so very special we couldn't take care of your order!

36 In. Brown MUSLIN, Wednesday, 17c

Wednesday! 36 In. INDIAN HEAD, 25c
—Priced 'way 'way low! No phone orders and no C.O.D.'s please!

Wednesday! Striped AWNING CLOTH, 49c
—No phone orders, and no C.O.D.'s. 31 in. wide!

QUILTED MATTRESS PROTECTORS, Wednesday, $3.49
—54x76 in. size! Washable protectors of a very good quality! Ordinarily very much higher!

Wednesday! 78x90 In. BED SPREADS, $2.49
—No indeed, $2.49 isn't their regular price—its much higher! For twin or 3-4 beds! All white!

Wednesday! 90 In. PEQUOT SHEETING, 69c
—No phone orders please! Bleached!

Wednesday! 63x99-in. Pequot Sheets—$1.49
—They're bleached, and can be used on twin beds! 63x99 in. size before hemming!

Plain Linen Toweling—Wednesday—19c
—With red and blue borders! Wednesday only at 19c a yard!

Linen Huck Towels—Wednesday—45c
—The 18x36 in. size! Lowered considerably for Wednesday!

Wednesday! Fancy Bath Towels—98c
—21x39 in. size! With colored borders at each end!

Wednesday! Bath Rugs—$2.98
—They are the Star and Crescent brand. 26x44 in. In the new patterns!

Wednesday! 22x44 Bath Towels—39c
—These are medium size towels. 39c is 'way less than the usual price!

Woolen Camping Blankets—Wednesday $2.95
—They measure 63x80 in. In the dark serviceable colors excellent for camping!

"Nashua Wool Nap" Blankets—Wednesday $3.98
—All-cotton blankets that are very soft and downy! 72x80 in. size! Just a limited quantity!
Second Floor, South Bldg.—Jacoby's

27x54-in. Rag Rugs! Special—Wednesday 79c
—Made of bright new materials, by the famous Quaker Mills!
—No phone orders, and none delivered!

Wednesday! Turknit Wash Cloths $1.00 Doz.
—They all have the much-liked colored edges!
—On sale Wednesday!

In a truly wonderful Sale event Wednesday (not today) at

$1.89

—Twenty Charming Styles—
—All sizes 36 to 46—
—Sale begins Wednesday (not this) morning at 9 o'clock on the 2nd floor North Bldg.—

—Every dress is crisp and new and attractive!

—Every dress is cut good and full with a deep hem!

—Every sleeve is set-in and double stitched!

—Every dress is in keeping with the idea that a housedress can be practical and at the same time becoming!

—Made of Kalburnie and Bates ginghams prettily trimmed with braids, organdies and embroideries!

—REMEMBER PLEASE, THIS SALE IS FOR WEDNESDAY—NOT TUESDAY!

—Look for the big window display today and tonight! SALE—2ND FLOOR—NORTH BLDG.—JACOBY'S.

WEDNESDAY—Our TRAINED NURSE Will Give FREE Advice to Mothers

—Our baby-wise little nurse has had to be away from Jacoby's for a few weeks and now how glad mothers will be to know she has returned!
—She'll be here all day Wednesday to help mothers and answer all questions they may care to ask about babies!
—She takes up each case individually!

Infants' TAB BANDS, 25c
—In the summer weight! For infants to 3 years!

Organdy BONNETS Wednesday, 98c
—They're sheer, dainty affairs that come in colors and white! Sizes 15 to 17.

CREEPERS and ROMPERS Wednesday, 69c
—They're made of gingham and chambray in especially pretty colors and combinations!
Third Floor, North Bldg.—Jacoby's

MUSLIN NIGHT GOWNS With Long Sleeves—Wednesday Only—$2.00
—They sell right along for a very much higher price!
—They're made with long sleeves and high necks in yoke styles! Prettily trimmed! In sizes 14 and 17.
Second Floor, North Bldg.—Jacoby's

FLOOR LAMPS C... A Sale Wednesday—
—And right here we want to s... dinarily you'd have to pay ... much for the shade alone—... day the lamp and shade c... price!
—Stippled effect standards ... cord and socket! The ... gette covered, prettily lined ... colors! Metallic braids and ... them—a few have silk ...
Fourth Floor, South Bldg. —Jacoby's

Jacoby Bros. On Broadway—be...
7 S...
Cotton T...
No phone orders... customer. W...

CONTRALTO TONIGHT

Jeanne Gordon Presents Program at Philharmonic Auditorium

No more sensational rise to fame in the artistic world has been recorded in recent years than that of Jeanne Gordon, the contralto of the Metropolitan Opera Company, to be heard at the Auditorium this evening.

Daughter of an honored member of the Canadian Parliament, graduate of the Toronto Conservatory of Music, from which she was graduated at 16 with the degree of associate, her father's objection to a public career and her own early marriage, postponed her immediate debut upon the stage.

It was not until the outbreak of the war, when her husband joined the United States Navy and was stationed in New York, that Miss Gordon seriously studied for the operatic stage. Her debut was made with the Creatore Opera Company in New Orleans in the French Theater. There she joined the Scotti company. From this organization she graduated to the Metropolitan, where she has been a valued and featured member for five seasons.

Her program tonight will include in addition to the famous Werther arias, "Clair de Lune" (Szule,) "Les Filles de Cadiz" (Delibes,) "Reviens" (Hyde,) "Ich Golle Nicht" (Schumann,) "Plaisir d'Amour" (Martini,) "The Looking Glass" (Walter Damrosch,) "By a Lonely Forest Pathway" (Griffes,) "My Love is a Muleteer" (de Nogero,) "Fanchotte (Blair Clark) and "Awakening" (Golde.)

ELLIS CLUB OFFERS CONCERT TOMORROW

The spring concert of the Ellis Club will be held tomorrow evening in Philharmonic Auditorium. This concert will be presented under the leadership of Dr. J. B. Poulin.

Fred McPherson, a former member of the Ellis Club, will be the soloist. Mr. McPherson has just returned to Los Angeles after having had several successful seasons in opera and concert appearances in eastern music centers. He will sing the solo part in two ensemble numbers, "Danny Deever" and in "The Farewell of Hiawatha," by Arthur Foote. His solo numbers will be "Take All of Me" (Stickles) and Tschikowsky's "Pilgrim's Song"

The choral numbers will include "The Call of The Spring (Bartholomew,) with tenor solo by Harold Proctor; "Morning Hymn" (Henschel;) "Sylvia" (Oley Speaks;) "Gentle Friend Pierrot" (R. Leoncavallo;) "The Dawn," (William G. Hammond,) with orchestra accompaniment: "Danny Deever;" "Land of Hope and Glory" (Elgar,) with accompaniment by Philharmonic Orchestra.

Mrs. M. Hennion-Robinson will be the piano accompanist.

HELENE CHADWICK PICKS FIRST STORY

After reading dozens of books and novels, Helene Chadwick has finally selected "Of Her Own Free Will," a novel by Ethel Dell, as her initial starring vehicle for Hodkinson. Arrangements have been closed for the use of the Biograph studio in the Bronx, New York, where Miss Chadwick's productions will be made.

Miss Chadwick has just completed her performance in "Loves of Women" for Whitman Bennett and will start her own production the first of May. Paul Scardon will direct.

PREMIERE OF NEW DE MILLE PICTURE

With a theme evolved from the most human motives and attributes, Cecil B. De Mille's new pro-

Jacoby Bros
t Tuesday!
Dresse
FOR
ight!
BY'S.
LOOR LAMPS Compl
Sale Wednesday—$1
nd right here we want to say th
rily you'd have to pay almost
h for the shade alone—but We
the lamp and shade complete a
e!
ippled effect standards fitte
and socket! The shades are
e covered, prettily lined in harm
rs! Metallic braids and fringes
n—a few have silk skirts even!
Fourth Floor,
South Bldg.
—Jacoby's
Broadway between 3
(Not
7 Spools
Cotton Thre
No phone orders. Limit of
customer. Wednesday
VICK
ST STORY
es of books
hadwick has
r Own Free
hel Dell, as
vehicle for
ments have
s of the Bi-
Bronx. New
dwick's pro-
just com-
e in "Loves
an Bennett
production
aul Scardon
EW
PICTURE
d from the
and attrib-
's new pro-
duction, "Th...
Grauman M...
today at noon.
Rod La Rocq
Joy head the ...
Victor Varconi, ...
ert Edeson. The ...
mond Hatton ...
ANNOUNCE DA
"GIRL SH...
Harold Lloyd's ...
open at the ...
urday, May 3.
Beginning with ...
the Criterion ...
tinuous perform...
There will be ...
the opening of ...
as Lloyd's first ...
"Girl Shy" ...
a story by ...
lan and Ted Wilde ...
rection credited ...
and Taylor. Thom...
wrote the ...

Looking Through The Lens At Bits Of Life.

Motherless Pups Are Bottle-fed—Fiv baby German police dogs owned by Pat Gannon are being raised on the bottle by Miss Bernice O'Neal. The puppies' mother was stolen when they were one week old. (Don Gillum Photo.)

Juvenile Craftsman—Boy students at the East Ninth street school are building a model bungalow which will be exhibited during Better Homes Week, beginning May 11. Here are several lads at work on the model. (Times photo.)

Daughter of George Washington's Aide de Camp—Mrs. Louisa Kirwin Captron Thiers of Milwaukee, 109 years of age. She is the daughter of Seth Captron who was aide to George Washington. (P. & A. photo.)

Standard Bearer of Yacht Club—The "Mandarin," flagship of the California Yacht Club for 1924. It is owned by Commodore Herbert L. Cornish.

Tableau Vivant—Three University of California beauties as fruit bearers in "The Merry Masque of May," staged on the campus at Berkeley. (California News Service Photo.)

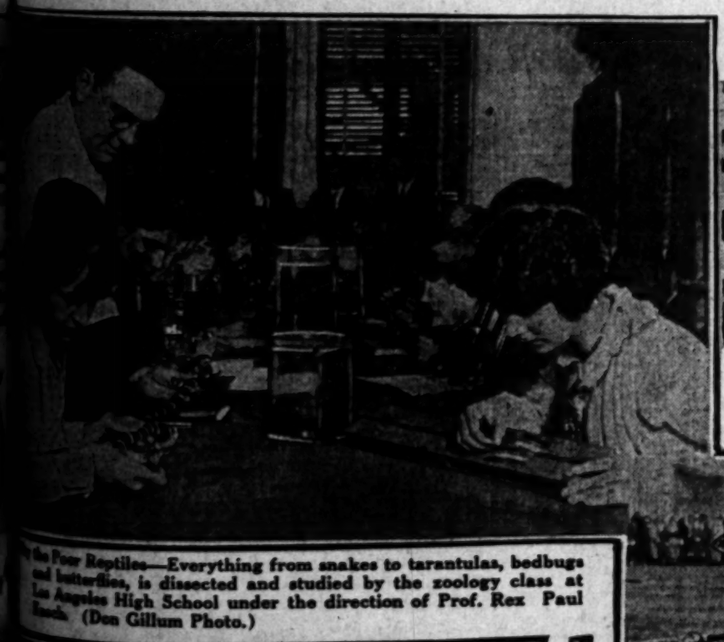

Poor Reptiles—Everything from snakes to tarantulas, bedbugs and butterflies, is dissected and studied by the zoology class at Los Angeles High School under the direction of Prof. Rex Paul Rauch. (Don Gillum Photo.)

President Coolidge Opens Ball Season—Photo shows the Chief Executive tossing out the ball at the start of the 1924 season in Washington. Mrs. Coolidge is beside him. Walter Johnson shut out Philadelphia, four to nothing. (P. & A. photo.)

Americans Wed in Paris—Rubye De Remer, film star, was married in Paris recently to Ben Throop, Scranton (Pa.) coal magnate. The bride and groom are standing on chairs at the left while the guests offer a toast at the wedding breakfast. (P. & A. Photo.)

Front Page Bulletins—In San Francisco's Chinatown the latest news is posted in flamboyant colors on the brick walls. The photograph shows a fond father scanning the gist of the day's happenings. (California News Service Photo.)

England Versus Scotland—In the women's lacrosse international series played recently near London. Photo shows a tense moment near Scotland's goal. (P. & A. Photo.)

Excavation Work at Muscles Shoals—This project, known as the Wilson Dam, will be the world's greatest power center when completed. The upper lock is shown in the background. (P. & A. Photo.)

WANT-AD INDEX

Page.

LOST AND FOUND 14
SPECIAL NOTICES—Miscellaneous 14
SPECIAL DINNERS 14
PERSONALS—Business 14
BUSINESS ANNOUNCEMENTS 14
EDUCATIONAL 14
WANTED—Help, Male 14-15
WANTED—Help, Female 15
WANTED—Help, Male and Female 15
WANTED—Agents and Canvassers 15
EMPLOYMENT AGENCIES 15
WANTED—Situations, Male 15
WANTED—Situations, Female 15
WANTED—Situations, Male, Female 15
WANTED—To Rent 15
TO LET—Rooms 15-16
TO LET—Rooms and Board 16
TO LET—Housekeeping Rooms 16
TO LET—Apartments 16
TO LET—Flats 16
TO LET—Furnished 16-17
TO LET—Bungalows to Courts 17
TO LET—Houses, Unfurnished 17
TO LET—Business Property 17
TO LET—Stores, Offices, Etc. 17
TO LET—Flats, Apartments, Rooms, With Furniture and Lease For Sale. 17
FURNITURE 17
MUSICAL INSTRUMENTS 17-18
MACHINERY 18
FOR SALE—Miscellaneous 18
WANTED—Miscellaneous 18
WAPS—All Sorts 18
RADIO, WIRELESS APPARATUS 18
BOATS, YACHTS, ETC. 18
AUTOMOBILES—Miscellaneous 18-19
MOTORCYCLES AND BICYCLES 19
TRACTORS, FARM IMPLEMENTS 19
POULTRY, PET STOCK, SUPPLIES 19
REAL ESTATE—For Sale 19
HOLLYWOOD—Miscellaneous 19-20
BEVERLY HILLS—Miscellaneous 20
GLENDALE—Miscellaneous 20
PASADENA—Miscellaneous 20
ALHAMBRA—Miscellaneous 20
EAGLE ROCK—Miscellaneous 20
HIGHLAND PARK—Miscellaneous 20
SANTA MONICA—Miscellaneous 20
SAWTELLE—Miscellaneous 20
TO LET—For Sale or Exchange 20
APARTMENT, FLAT PROPERTY 20
BUSINESS PROPERTY 21
INDUSTRIAL PROPERTY 21
INCOME PROPERTY 21-22
SUBURBAN PROPERTY 22
LOS ANGELES PROPERTY 22
HARBOR PROPERTY 22
COUNTRY PROPERTY 22
MOUNTAIN, CANYON PROPERTY 22
EASTERN, NORTHERN PROPERTY 22
SAN DIEGO PROPERTY 22
GOVERNMENT LANDS 22
REAL PROPERTY WANTED 22
ORANGE, LEMON, WALNUT 22
POULTRY RANCHES 22
STOCK AND DAIRY RANCHES 22
ACREAGE FOR SUBDIVISION 22
WANTED—To Purchase Real Estate 22
FOR EXCHANGE—Real Estate 22-23
MONEY TO LOAN 23
MONEY WANTED 23
MORTGAGES, TRUST DEEDS 23
BROKERS AND BOOMING HOUSES 23
MINES AND MINING 23
HOTELS AND BOOMING HOUSES 23
BONDS AND STOCKS 23
BONDS AND STOCKS WANTED 23
EXCHANGE—Bonds and Stocks 23
SYNDICATE OPPORTUNITIES 23
BUSINESS OPPORTUNITIES 23-24
BUSINESS OPPORTUNITIES Wanted 24
TOO LATE TO CLASSIFY 24

WANT-AD RATES

Effective March 1, 1924

Rate per line for insertion: for all classifications except those otherwise specified: Daily, one time, 75c; Daily, 3 to 6 times, 60c; Daily, 7 to 12 times, 50c; Daily, 13 to 25 times, 40c; Daily, one month, 30c; Sunday only, one time, 75c; Sunday only, 4 times, $2.50; Sunday only, one month, $8.

NOTE EXCEPTIONS BELOW.

Situations Wanted, Male, or agent, 5 words to the line, 3 lines for 25c; 1 consecutive time, 10c Daily, 25c Sunday; ONE TIME 10c Daily, 25c Sunday. Situations Wanted, Female, 5 words to the line, 3 lines for 25c; 1 consecutive time, 10c Daily, 25c Sunday. Lodge, Society and Entertainment Notices, 5 words to the line, 3 lines for 25c; 1 consecutive time, 10c Daily, 25c Sunday. Personals, 5 words to the line, 3 lines for 25c; 1 consecutive time, 10c Daily, 25c Sunday. Boats, Yachts, Etc., 5 words to the line, 3 lines for 25c; 1 consecutive time, 10c Daily, 25c Sunday. Poultry, Pet Stock, Supplies, 5 words to the line, 3 lines for 25c; 1 consecutive time, 10c Daily, 25c Sunday. Lost and Found, Strayed—And Stolen, 5 words to the line, 3 lines for 25c; 1 consecutive time, 10c Daily, 25c Sunday. Rooms to Let, 5 words to the line, 3 lines for 25c; 1 consecutive time, 10c Daily, 25c Sunday. Rooms and Board, 5 words to the line, 3 lines for 25c; 1 consecutive time, 10c Daily, 25c Sunday. Housekeeping Rooms, 5 words to the line, 3 lines for 25c; 1 consecutive time, 10c Daily, 25c Sunday. Apartments, 5 words to the line, 3 lines for 25c; 1 consecutive time, 10c Daily, 25c Sunday. Flats, 5 words to the line, 3 lines for 25c; 1 consecutive time, 10c Daily, 25c Sunday. Furnished Houses, 5 words to the line, 3 lines for 25c; 1 consecutive time, 10c Daily, 25c Sunday. Bungalows to Courts, 5 words to the line, 3 lines for 25c; 1 consecutive time, 10c Daily, 25c Sunday. Houses, Unfurnished, 5 words to the line, 3 lines for 25c; 1 consecutive time, 10c Daily, 25c Sunday. Stores, Offices, Etc., 5 words to the line, 3 lines for 25c; 1 consecutive time, 10c Daily, 25c Sunday. Flats, Apartments, Rooms, With Furniture and Lease For Sale, 5 words to the line, 3 lines for 25c; 1 consecutive time, 10c Daily, 25c Sunday.

Display classifications, 75c per agate line per insertion; 7 words average to the line. Minimum space, 4 lines. Count 6 lines to the inch. Copy must be received by 10 o'clock p.m. for insertion the following morning. Sunday, 10 o'clock Saturday night.

Advertisers ordering for insertion in the Daily or Sunday Times will be charged at the rate in effect at the time the order is given, even though a change in rates becomes effective during the period the order is being carried out. Rates for display advertising will be furnished on application.

The Times will not be responsible for more than one incorrect insertion of any advertisement ordered for more than one time.

The publication of notices of lost and found, or of advertising will be restricted to one insertion of the charge made only for cancellation of the charge.

Classified display advertisements close FRIDAY, 6 P.M., the closing hour for the entire issue of the Sunday Times. Advertisements received after the closing hour for the issue in the tables of the following classifications will be run only in the issue next succeeding, or earlier if space permits: Automobiles, Boats, Business Announcements, Business Opportunities, Country Property, Educational, Financial, Lost and Found, Lots, Money to Loan, Money Wanted, Mortgages, Trust Deeds, Personals, Poultry, Pet Stock, Supplies, Real Estate—For Sale, Real Estate Wanted, Rooms and Board, Rooms to Let, Situations Wanted, Male, Female, Male and Female, Wanted—Agents and Canvassers, Wanted—Help, Male, Female, Male and Female.

Telephone your want-ad to The Times. Use the nearest telephone. Ask for a Want-Ad Taker. Dictate your want-ad slowly and distinctly. Spell out all words that may be misunderstood. Repeat your want-ad to the Want-Ad Taker. Ask the Want-Ad Taker to read your want-ad back to you. Ask the Want-Ad Taker the cost of your want-ad. Pay the Want-Ad Taker.

TIMES TELEPHONE NUMBERS
MAIN 8000
TIMES MAIN OFFICE,
Corner Broadway and Second
TIMES BRANCH OFFICE
621 South Spring.

LOST, FOUND, STRAYED—And Stolen

BRACELET, gent, lost road to Redondo after leaving Western. LAURA L. MITCHELL, 1019 Equitable Bldg. Reward.

BIKE CAPS LOST—Black leather, vicinity 6400 Compton, 728 W. 61st st. Ph. THornity 4481.

BROOCH lost, Saturday, on Spring street, between 6 and 7; (2) fashioned coral beads; (3) pearl. Leave at lunch counter surrounded by about 10 small cookie stones, suitable reward paid. PE. 72800.

CASE LOST—Or is Rose, between Wilshire and 3rd. Friday night; contained watch, coats. Reward. Call HAzel 0401.

CAT, lost, orange Persian, male, reward. PHONE 709-526.

DIAMOND—$100 reward for return of the diamond set in platinum in a double eagle or $20 gold piece; lost Thursday, in or near Pantages theater. Thought to be lost at Washington Ball Park. Vermont 8082. 4813 S. CRAMERCY.

DOG LOST—Sunday, month old brindle puppy, near Christie Hotel on Hollywood blvd.; was Xmas gift. Owner, 1807 McCADDEN PL. GRanite 7200.

DOG lost male, white French poodle, $20 reward. HAzel 0612, 1508 MAGNOLIA.

DOG LOST—Boston Bull, male, answers to Prince. 3041 W. 122TH ST.

FOX brown skunk neckpiece, lost Friday, Burbank 2775.

FUR LOST, red fox, Huntington Beach car, Apr. 19. DRexel 3828. Reward.

LOST, FOUND, STRAYED—And Stolen

GLASSES LOST—Shell rimmed, Saturday, 2 p.m., Santa Monica Blvd. car between Hill st. station and Holly. Finder please notify M. GOSSER, Bonita 1, box 227, Van Nuys.

GLASSES lost Tuesday, short handled gold plated tortoise. Reward. MRS. BREED, 1343 Shatto pl. DRexel 4405.

GRIP LOST—Leather, near 18th and Grand, containing valuable papers, shoes, etc. Return 502 N. OXFORD. Tel. Holly. 2866. Reward.

HAT BOX, marked B. B. C., round, black, lost Saturday a.m., April 19, near Westlake school for girls. Contained riding habit, shoes, and underwear, marked Mary Belle Claggett. Finder return to 3437 Belle Claggett. 339 SO. WEST-MORELAND. Reward.

KEYS LOST—Bunch of 7 keys bet. Westmoreland and Orchard. HAzel 1646. Reward.

PIN—Cameo lost, between Hoover and Vermont on 57th st. Reward. 849 W. 57TH ST.

PURSE lost, black leather, containing money and jewelry. Liberal reward for return to owner. A. A. LARKIN, 672 Shatto Pl. DUnkirk 6781.

PURSE lost containing $15, keepsake. Vermont bus. MRS. FISHER, 4715 Fountain.

RING LOST—LARGE DIAMOND, SET IN WHITE GOLD; VALUE FIVE ON $.50 GLENDALE CAR, FRIDAY EVENING, APRIL 18TH. LIBERAL REWARD FOR RETURN. PHONE Belmont 9249 OR WRITE 1127 PARLIAMENT PL. 1464 CROWN HILL AVE. L. A.

RING FOUND—In vicinity of City Terrace. Phone ANgelus 6206.

SCARF lost, ladies' dark blue brushed wool scarf, Sunday afternoon, L.A. and Hermosa Beach. Reward. 54464.

SUIT CASE—If person finding suit case containing ladies' and gentleman's soiled clothing will return to 1206 machine near 7th and Hobart. Finder, Call DUnkirk 1558, suitable reward will be paid and no questions asked.

SUITCASE—Lost—$50 reward and no questions asked for suitcase taken from automobile at Capistrano, April 19. DOUGLAS L. REYNOLDS, 1114 Rose, Bungalow, Pasadena.

SUIT CASE lost, brown, 1206 S. HOPE. Reward. Phone 6Canon 6514.

TICKETS lost or stolen at Hollywood Bowl Easter Sunday, two return portions round-trip, coupon No. 1, Nov. 1923, signed J. T. LESINA. Address 915 Walnut avenue, Long Beach.

WATCH LOST—Gold wrist watch, 15 jewel Waltham. Reward. Ph. GRanite 5410.

WOMAN'S—Fur collar, initialed C. A. B., containing large amount money, club membership cards, driver's license, bank book, and business cards; give liberal reward for containing tennis clothes. Finder will please return all papers. Reward will be paid on request. Call Fair 3128 or address 1311 Milan, So. Pasadena.

LOST—LADY'S BLACK SILK PURSE at 1st and Hill cars, or at the Orpheum, between 4th & 1st, Saturday. Reward. TRinity 1094.

BAG FIN LOST—Gold quartz "fin" in canvas bag, April 1st, between Edwy, Hope, Stone and Edwy. Marker or on Pico car. Reward. Atlantic 0116.

BRACELET pin, old fashioned, black jet. Reward. Return 1371-A N. BERENDO.

SPECIAL NOTICES—Miscellaneous

PROF. STANLEY'S STUDIO OF GRAPHY CULTURE. The master teacher and instructor in Mentalism, Telepathy, Hypnotism, healing and deloding, curing, bleaching and tinting. Theatrical and studio makeup. Personal appearances. Work done under personal supervision of Professor Stanley. 1st floor, 1st door to the left, 257 S. Hill st. Phone MAin 8000, Ext. 2.

ELECTRIC treatment, nerves, rheumatism, colds, asthma. Faber 1121. 538 Wall.

LEGAL advice free. W. MATTHEWS, Attorney, 710 Douglas Bldg. MEtro. 4378.

DIAMONDS BOUGHT. WE PAY MOST. S. D. COHN, 302 St. of Italy., 7th & Olive.

Baths and Massage

HOLLYWOOD MINERAL SPRINGS. Treatments for Rheumatism, Neuritis, Lumbago, Sciatica, Auto-intoxication, Arthritis, Liver derangements, Constipation and General Debility. Free advice regarding baths. Complete Medical, X-ray and Lab. Tubs $.or at 9 Sanitarium Hotel, Melrose ave. 5235 MELROSE. Phone HOlly 5494.

L. FOSTER, ISHAM & CORNELL—Electricity, electrotherapy, electrolysis, scientific manipulation, hot oil treatments, therapeutic lights, diagnosis by phone. 1st floor, 257 S. HILL.

136 W. 33RD ST. OFFICE 306.

"WALDEN'S MASSAGE COLLEGE"—Day & Evening Classes. Licensed and State governed. Is open for new scholars, private instruction. Thoroughly established city 1904. DIPLOMAS ISSUED.

ELECTRIC cabinet swedish massage, baths. KEARSEY, SMITH & BELL, NURSES. Bell 1-5, 10 to 8. Suite 611, CONSOLIDATED BLDG. 6th & Hill sts. TUcker 4000.

REGAIN YOUR HEALTH by elimination, not stimulation. Best of facilities. Swedish Ladies' Massage Parlors. Suite 220 Lodge Bldg. 2nd-Hill. VAndike 0770.

TRY out mat, steam baths and brine; is swedish massage for that tired feeling. Elimination and reducing. Electric private booths. 7 A. M. to 9 P. M. Sun. 10-2. 108 W. SPRING, Rm. 2.

BATH and massage parlor for rent, with shower and steam. Inquire 1st floor, front evenings and Sunday. FRENCH WAVE SHOP, 750 S. Alvarado.

SUN rays, vibratory, thorough massage, swedish method. Chiropractic adjs. Suite 1, 2 to 9 p.m. 1st floor, 1st door. UNION LEAGUE BLDG.

WILLIS—Chiropractic, Battland treatments, day, electro-static and fruit mat, oil and dry rub. Fitness Hall and Motion Studio. 10 to 12 and 1 to 9. 2nd floor, 1st door. 1st & Hill sts.

SWEDISH massage and mud, steam, baths, also tonic. Open both sexes, 8 a.m. to 7:30; Sunday 10-7. 312½ HILL, 2nd floor. Bell 1-5. Main 8000, Ext. 2.

DAVIES & KELLER, medic, vapor bath with electronic treatment, massage, chiropractic adjustments. 328 W. Hellman Bldg. TUcker 1371.

LUCILLE WEBBER, surgery with scientific massage, chiropractic adjustments. 328 W. Hellman Bldg. TUcker 1371.

STAR Japanese baths and masseuse, internal bathing. Graduate nurse in attendance. Operators both sexes. 215 N. SAN PEDRO.

THOROUGH Swedish massage, chiropractic, home or office. RICKSON, D. C., 1044½ So. Park View. DRexel 4630.

BODY massage, all and alcohol rub. 9% Vapor, $1. 320 Oo. Bell 1-5. Main 8000, Ext. 2. Dudley Bldg., 426 S. Hill. Open 8 a.m.-9 p.m.

NEW blood wash treatment, Turkish bath and massage, all day and night. New management. 1296½ W. 7TH.

COME to Venice, Brackey Bldg., 2nd floor. Swedish massage. Try our baths and massage. Open 10 a.m. to 7 p.m.

MAG. MASSAGE, ELECTRIC TREATMENTS 344 S. GRAND, NR. 4TH. APT. 5.

FIRST-CLASS swedish massage, baths. Open 8 a.m. to 7:30. 1018½ S. OLIVE ST.

MASSAGE and electrotherapy, MR. & MRS. Hashimoto, 121 S. San Pedro. TUck. 5903.

MASSAGING, manicuring, MISS LANE, 1542 W. 7th. Rm. 7. Hrs. 10-4:30. Open Sun.

SWEDISH scientific massage, baths. Beauty Shop, VAndike 9064, 257½ S. Hill.

264 S. BROADWAY, ROOM 225—Steam, electric swedish massage, 21 up.

Medical

DRS. SHORES & SHORES, Specialists, 902 S. Los Angeles. Catarrh, deafness, head noises, asthma, rheumatism, neuritis, eczema, goiter, chronic blood poisoning, stomach, liver and other CHRONIC DISEASES of the nerves, blood, skin, kidneys, heart, stomach, liver and bowels. Consultation free; a specialty for 30 years. Hours 9 to 4; evenings 7 to 8. Sundays 10 to 12.

T. M. JUNG OD.
CHINESE HERBALIST
EXPERIENCED WITH COMPLETE LINE OF FAMOUS HERBS AND TEAS. 2126 S. MAIN ST., L. A., CAL.

FOR MEN.
SUCCESSFUL specialist, 21 years continuous practice, cures in record time. No delay from business. Call or write for free booklet. Exam. free. 247 S. BDWY.

SKIN AND BLOOD diseases successfully treated by Dr. Herman Silvermann, former ly assistant to Dr. Heinrich Leo, of Berlin, Germany. Hours 1-4; ev. 7-8. 614 Bdwy. Arcade Bldg., 540 S. BDWY.

ABRAMS BLOOD TEST FREE. Thousands have found out they have syphilis, cancer, blood diseases and other chronic ailments by Abrams method. Free clinic 10-12. 1127 W. HILL ST.

PROSTATE TROUBLES cured, no surgery or drugs. Free booklet and consultation. DR. ALBERT THURLOW BUNT, D. C., 616 Wilcox Bldg., HOllywood 1181, 924 S. Western ave.

LIVE GOAT GLANDS ADMINISTERED under strict aseptic. Absolute privacy. No risk. Sanitarium 1033 S. WESTERN. Phone 10-12.

DOCTOR FOR MEN — Specialty 30 years. New method. Free exam. Permanent results. 219 DOUGLAS BLDG. 3rd & Spring.

CANCER—Consultation free. 521 AVE. 56, Garfield 1776. 2 to 4 daily. Skin cancer $10. Specialist 25 years.

ELECTRONIC TREATMENTS—
TEENS, $10 WK. BLOOD TESTS FREE. 1 to 8. 1240 S. MAIN. 8Exce. 6782.

W. EASON WILLIAMS, M.D., elect-ther. 1548 W. 6th. 21434. Abrams system.

WOMEN'S diseases, all troubles, specialist. 419 CALIFORNIA BLDG., 2nd & Bdwy.

TUBERCULOSIS, home treatment, 30-day trial. Call or write 817 DELTA BLDG.

Sanatoriums

CHIROPRACTIC rest home, ideal loc., sat. food. DR. BOCONDI, 1809 N. Van Ness. HEmpstead 6122.

QUIET home with qualified nurse for convalescents, invalids or aged people. Garfield 4054.

SPECIAL NOTICES—Miscellaneous

PROF. STANLEY'S STUDIO OF GRAPHY CULTURE. The master teacher and instructor in Mentalism, Telepathy, Hypnotism, healing and deloding, curing, bleaching and tinting. Theatrical and studio makeup. Personal appearances. Work done under personal supervision of Professor Stanley. 1st floor, 1st door to the left, 257 S. Hill st. Phone MAin 8000, Ext. 2.

ELECTRIC treatment, nerves, rheumatism, colds, asthma. Faber 1121. 538 Wall.

LEGAL advice free. W. MATTHEWS, Attorney, 710 Douglas Bldg. MEtro. 4378.

DIAMONDS BOUGHT. WE PAY MOST. S. D. COHN, 302 St. of Italy., 7th & Olive.

Baths and Massage

HOLLYWOOD MINERAL SPRINGS. Treatments for Rheumatism, Neuritis, Lumbago, Sciatica, Auto-intoxication, Arthritis, Liver derangements, Constipation and General Debility. Free advice regarding baths. Complete Medical, X-ray and Lab. Tubs $.or at 9 Sanitarium Hotel, Melrose ave. 5235 MELROSE. Phone HOlly 5494.

L. FOSTER, ISHAM & CORNELL—Electricity, electrotherapy, electrolysis, scientific manipulation, hot oil treatments, therapeutic lights, diagnosis by phone. 1st floor, 257 S. HILL.

136 W. 33RD ST. OFFICE 306.

"WALDEN'S MASSAGE COLLEGE"—Day & Evening Classes. Licensed and State governed. Is open for new scholars, private instruction. Thoroughly established city 1904. DIPLOMAS ISSUED.

ELECTRIC cabinet swedish massage, baths. KEARSEY, SMITH & BELL, NURSES. Bell 1-5, 10 to 8. Suite 611, CONSOLIDATED BLDG. 6th & Hill sts. TUcker 4000.

REGAIN YOUR HEALTH by elimination, not stimulation. Best of facilities. Swedish Ladies' Massage Parlors. Suite 220 Lodge Bldg. 2nd-Hill. VAndike 0770.

TRY out mat, steam baths and brine; is swedish massage for that tired feeling. Elimination and reducing. Electric private booths. 7 A. M. to 9 P. M. Sun. 10-2. 108 W. SPRING, Rm. 2.

BATH and massage parlor for rent, with shower and steam. Inquire 1st floor, front evenings and Sunday. FRENCH WAVE SHOP, 750 S. Alvarado.

SUN rays, vibratory, thorough massage, swedish method. Chiropractic adjs. Suite 1, 2 to 9 p.m. 1st floor, 1st door. UNION LEAGUE BLDG.

WILLIS—Chiropractic, Battland treatments, day, electro-static and fruit mat, oil and dry rub. Fitness Hall and Motion Studio. 10 to 12 and 1 to 9. 2nd floor, 1st door. 1st & Hill sts.

SWEDISH massage and mud, steam, baths, also tonic. Open both sexes, 8 a.m. to 7:30; Sunday 10-7. 312½ HILL, 2nd floor. Bell 1-5. Main 8000, Ext. 2.

DAVIES & KELLER, medic, vapor bath with electronic treatment, massage, chiropractic adjustments. 328 W. Hellman Bldg. TUcker 1371.

LUCILLE WEBBER, surgery with scientific massage, chiropractic adjustments. 328 W. Hellman Bldg. TUcker 1371.

STAR Japanese baths and masseuse, internal bathing. Graduate nurse in attendance. Operators both sexes. 215 N. SAN PEDRO.

THOROUGH Swedish massage, chiropractic, home or office. RICKSON, D. C., 1044½ So. Park View. DRexel 4630.

BODY massage, all and alcohol rub. 9% Vapor, $1. 320 Oo. Bell 1-5. Main 8000, Ext. 2. Dudley Bldg., 426 S. Hill. Open 8 a.m.-9 p.m.

NEW blood wash treatment, Turkish bath and massage, all day and night. New management. 1296½ W. 7TH.

COME to Venice, Brackey Bldg., 2nd floor. Swedish massage. Try our baths and massage. Open 10 a.m. to 7 p.m.

MAG. MASSAGE, ELECTRIC TREATMENTS 344 S. GRAND, NR. 4TH. APT. 5.

FIRST-CLASS swedish massage, baths. Open 8 a.m. to 7:30. 1018½ S. OLIVE ST.

MASSAGE and electrotherapy, MR. & MRS. Hashimoto, 121 S. San Pedro. TUck. 5903.

MASSAGING, manicuring, MISS LANE, 1542 W. 7th. Rm. 7. Hrs. 10-4:30. Open Sun.

SWEDISH scientific massage, baths. Beauty Shop, VAndike 9064, 257½ S. Hill.

264 S. BROADWAY, ROOM 225—Steam, electric swedish massage, 21 up.

Medical

DRS. SHORES & SHORES, Specialists, 902 S. Los Angeles. Catarrh, deafness, head noises, asthma, rheumatism, neuritis, eczema, goiter, chronic blood poisoning, stomach, liver and other CHRONIC DISEASES of the nerves, blood, skin, kidneys, heart, stomach, liver and bowels. Consultation free; a specialty for 30 years. Hours 9 to 4; evenings 7 to 8. Sundays 10 to 12.

T. M. JUNG OD.
CHINESE HERBALIST
EXPERIENCED WITH COMPLETE LINE OF FAMOUS HERBS AND TEAS. 2126 S. MAIN ST., L. A., CAL.

FOR MEN.
SUCCESSFUL specialist, 21 years continuous practice, cures in record time. No delay from business. Call or write for free booklet. Exam. free. 247 S. BDWY.

SKIN AND BLOOD diseases successfully treated by Dr. Herman Silvermann, former ly assistant to Dr. Heinrich Leo, of Berlin, Germany. Hours 1-4; ev. 7-8. 614 Bdwy. Arcade Bldg., 540 S. BDWY.

ABRAMS BLOOD TEST FREE. Thousands have found out they have syphilis, cancer, blood diseases and other chronic ailments by Abrams method. Free clinic 10-12. 1127 W. HILL ST.

PROSTATE TROUBLES cured, no surgery or drugs. Free booklet and consultation. DR. ALBERT THURLOW BUNT, D. C., 616 Wilcox Bldg., HOllywood 1181, 924 S. Western ave.

LIVE GOAT GLANDS ADMINISTERED under strict aseptic. Absolute privacy. No risk. Sanitarium 1033 S. WESTERN. Phone 10-12.

DOCTOR FOR MEN — Specialty 30 years. New method. Free exam. Permanent results. 219 DOUGLAS BLDG. 3rd & Spring.

CANCER—Consultation free. 521 AVE. 56, Garfield 1776. 2 to 4 daily. Skin cancer $10. Specialist 25 years.

ELECTRONIC TREATMENTS—
TEENS, $10 WK. BLOOD TESTS FREE. 1 to 8. 1240 S. MAIN. 8Exce. 6782.

W. EASON WILLIAMS, M.D., elect-ther. 1548 W. 6th. 21434. Abrams system.

WOMEN'S diseases, all troubles, specialist. 419 CALIFORNIA BLDG., 2nd & Bdwy.

TUBERCULOSIS, home treatment, 30-day trial. Call or write 817 DELTA BLDG.

Sanatoriums

CHIROPRACTIC rest home, ideal loc., sat. food. DR. BOCONDI, 1809 N. Van Ness. HEmpstead 6122.

QUIET home with qualified nurse for convalescents, invalids or aged people. Garfield 4054.

SPECIAL NOTICES—Miscellaneous

BALDY VIEW SANITARIUM—Convalescent and nervous cases. Ideal location near city. Large beautiful grounds, trees and flowers; rest cure; scenery, under supervision of M.D. Special care given diet, exercise, bath, etc. ALH. 1402.

BEAUTIFUL home for discriminating sick people who desire the best of care and attention. Medical, electrical and dietetic treatments. Rates reasonable. 1003 South Western. Tel. 71939.

COSY COTTAGE SANATORIUM
Best of care given patients at most reasonable rates. 1122 E. WESTERN AVE. Phone 73507.

NEWLY furn. cottages, beautiful grounds, hospital, well equipped, surgery, delivery room, X-ray. Call Glen. 972. 1109 E. WINDSOR RD., GLENDALE.

QUIET, comfortable home for convalescents. Phone HUBBARD MADRE, Bell 192.

EXCLUSIVE home-trained nurse for aged & invalids. 1118 W. 84th. University 2274.

Detectives

WILLIAMS AGENCY. Reliable, expert investigations. 815 Lissner Bldg. Main 1909.

Chiropractic.

DR. JOSEPH BARTON
Chiropractor, Diet and Nerve Specialist, 415-416 Pacific Mutual Bldg., 4th & Spring. SPECIAL for a few days only, just to get acquainted, I offer my regular $40 course for treatments for $15. Consists of 13 chiropractic adjustments (Palmer or Foster technic), electric vibrator, violet ray, deep therapy lamp, and Swiss shower bath, all for $15. Open only for 50 patients. Suite 1108. NEW ARCADE BUILDING, seventh floor. Phone Faber 5517 from 10 a.m. to 5 p.m., except Sunday.

PROF. PALMER
SPIRITUAL ADVISER
He gives advice on all matters of business, love, domestic, personal affairs. If he tells exactly what you should know, if he is truthful or does not interest him at reasonable fee.
ALWAYS CONSULT THE BEST.
10 to 4. Thurs. to call 7 to 9. Sunday closed. 3154½ S. Hill st., cor. Pershing Square.

LITERARY and commercial writer and organizer of highest credentials wants help; associate with capital; will open office, or act in management; very remunerative, dignified work; teach you editing and do it; giving copy into salable form; will conduct literary magazine. Address M. box 201, TIMES OFFICE.

WANT some one to finance me in pictures, high class; experienced cameraman; only lady having the looks, ability and qualifications to star. Give contract and small salary at first; profits after. Will submit picture. For interview address L. box 173, TIMES OFFICE.

THE ELITE CLUB requiring spellbinding for membership. Retired people only. All ages. Dances & socials weekly. Call Tri-Ay 8178 for appointments 2-5 daily. Evenings, 7-9:30. 534 DELTA BLDG. 620 S. Spring.

STAY BEAUTIFUL!
Keep skin young. Wish "dwight-fall" LAVENDA, an ideal lotion for you. Clean! Quick! At drug stores. 1 oz. jar, $1. 2 oz. jar, $1.50. Sent C.O.D. Out of city, Dwight Fall Laboratories, Box 1, La Jolla, Calif.

IDA MAY HAYDEN
ORDAINED MEDIUM
TWENTY-FIVE YEARS IN CALIF.
1128½ FIGUEROA ST.
ADVICE DAILY.

BLUE? PUZZLED? WANT TO KNOW? See the spiritualist, Lily Dean. Readings, $1. DR. OLIVER P. COOPER, 1121 S. Olive, 25 years' practice. Consultation, $2. Full Reading, $5. Open Sundays and eves.

HOWARD I. MORTON
SPIRITUAL ADVISER
Hours 10 to 8. Sundays, 10 to 5. 839½ S. BDWY. between 8th and 9th.

TRESA—Is the name of the new brochure for free distribution published by the AMERICAN REPOSARATION ASSOCIATION, 423 Bradbury Bldg., Los Angeles. Send for your copy today.

SCENARIO WRITERS ATTENTION.
What's wrong with your stories? We rewrite, revise, criticize and/or put them over. Phone 10-12 or 7-9. TRINITY SCENARIO SERVICE, 928 S. Grand. Rm. 27.

MEN WE CURE ALL
beard and shaving troubles. Retard the growth of the hair and make shaving a pleasure. This treatment cures Ringlets. 524½ S. SPRING. Rm. 211.

ANTONE seeing street car accident at 4th and Broadway, April 12, bet. 9-9 a.m. please communicate with 5256 E. 1ST ST. ANgelus 4297.

AMUSEMENT PARK want $10,000 quick, big proposition; secured; money back and big interest in profits for 3 months. Address Y, box 217, TIMES BRANCH.

WILL any trust deeds and first mortgages at face value on purchase of lots in Glen Ivy subdivision. R. C. SUNDE, 1104 Bell Bldg. Telephone 75825.

ANTONE seeing accident at 4th and Broadway April 12 bet. 9-9 am please communicate with 5256 E. 1ST ST. Angelus 4297.

WHO OWES YOU?
We make them come through. No "collection" charges. A. J. HALL, 836 S. BRYSON BLDG. Tucker 3668.

DO you know that you can have your old daguerreotypes, tintypes and bodak pictures copied at the CURTIS STUDIO in the Biltmore Hotel?

LING DROPSILIE KUPPE of Chicago, psychologist, metaphysician, individual and class instruction by appointment only. PHONE Capitol 6836.

CLUB memberships bot & sold at right price. Also other real estate. Glass membership office, etc. 205 Detwiler Bldg. 1-5 p.m.

MADAME MILLA—See the Noted WORLD FAMOUS READER (Gifted only.) 1223½ S. HILL. Venice Apts. (Rear.)

FICTION criticised, revised, Sympathetic, confidential service. Robertson Literary Bureau, P.O. box 488, GLENDALE, Cal.

$1 will buy SLENDERFORM BRASSIERE, pink or white satin, perfect form-fitting. Just reducing. Box 248, HOLLYWOOD.

WILL R. the Englishman, communicate with Miss N. immediately regarding Reids.

THOMPSON COLLECTS
Close cases, will serve. 727 S. HILL.
Phone MEtropolitan 2000. ADAMS 7700.

FOR SALE—Regular membership in Hollywood Country Club. Terms or cash. Phone HEmpstead 38511.

LEGAL advice free. W. MATTHEWS, Attorney, 710 Douglas Bldg. MEtro. 4378.

MADAM FRANCIS RACINE—Oriental massage method. 1108 W. FIRST.

MRS. SCOTT, ordained advisor, psychologist, scientific reader. HEmpstead 5960.

MADAME GAZETTE, reader, wonderful woman of mystery. 1547 W. 7th. 54725.

FOR SALE—Membership Rancho Golf Club. Call RAY. Main 5843.

LEGAL advice free. W. MATTHEWS, Attorney, 710 Douglas Bldg. MEtro. 4378.

REGULAR membership Annandale Country Club. PHONE 508527.

FALSE teeth repaired, short notice, 424 Bryson Bldg., 2nd spring. Angelus 6703.

SPECIAL DINNERS—Good Eating Places

TRY McDONNELL'S EYE-EAT. 219 W. 1ST ST. FOR THE BEST IN FOOD.

PERSONALS—Business

KNOW THY FUTURE.
KENDALL STUDIO
OF PSYCHIC SCIENCE. 1924 W. 6TH ST.
JEROME B. KENDALL, PH. D., GRADUATE LICENSED PSYCHOLOGIST. CLAIRVOYANT AND SPIRITUALIST. BIG AND PERSONAL REFERENCES. ESTABLISHED 25 YRS HERE THEY KNOW. KENDALL gives important advice, help and information on all affairs of life; business changes, advancement, health, love, marriage, influence, journeys. If perplexed, worried, in trouble or doubt, consult JEROME KENDALL (a daughter never wins.) Call today. Lessons and readings, $10 to $50. Special readings, $1 to $5. Satisfaction guaranteed. Business strictly confidential. Private reception parlors.
Hold 25 cent piece for good luck. Open DAILY 1924 W. 6th st., cor. Westlake.

LEARN TO LIVE RIGHT
KNOW YOUR CAPABILITIES
YOUR FUTURE CORRECTLY REVEALED.
MRS. GENTRY, famous Divine Healer, troubles of all nature. Residence 816 W. 108th. Tenth and Figueroa, 9 a.m. to 10 p.m. Open Sunday. Private ph. 630-78.

APPLY, Incito, 33, Hemo, 41, Blue Bird Beauty Shop, 705 W. 3rd. VAndike 6231

Inquiries—Missing People

ANYONE knowing Gen. Hickman, formerly of Coffeyville, Kan., related by blood or marriage to Hall or Wagoner, Okla., please confirm. R. W. GUTSCHOW, 5234 S. Westmoreland Av. DUnkirk 2190.

$100 REWARD
to the party advising the location of 1923 Marmon speedster, motor No. 32-A, 1924 California license 388817. Phone TRinity 8581.

WANTED.
The present address of Henry Schreiner, who formerly lived at 972 6th ave., Oregon City, Ore. Address L. box 1225, TIMES OFFICE.

WANTED—Information concerning A.D. or Al Brown, living in L. A. in October, 1921. MRS. C. SAVAGE, Anchor, Ore.

A. G. M.—Write me at once. Important news. Love B. M. D.

SH'T—Communicate, Trust dot. Can make good. Help me. Love. CORA.

BUSINESS ANNOUNCEM'TS Miscellaneous

MR. BUSINESS MAN,
Why go to trouble and expense of using mechanical devices for protection when the insurance given with this system is positive protection in itself without outside aid. That the $150,000,000 annually would be saved by adoption and use of THE HARRIS SAFETY FIRST CHECK SYSTEM, is undeniable. Inquire 1419 W. Jefferson. Phone 762-657.

WATER HEATER & STOVE SERVICE.
Let us estimate overhauling your stove, open fire place or water heater. Prices reasonable. We sell "Sunset" the range. Rumsford water heaters. Let us demonstrate. Bell & Vermont. BEacon 0340.

REAL ESTATE, LOANS, INSURANCE.
METCALF & RYAN,
211 PACIFIC FINANCE BLDG.
TRinity 8711. 7TH & OLIVE ST.

LLACK & WILLIAMS, REALTORS, Residence, business property. Income property for rentals and leasing.
240 PANTAGES BUILDING.
TRinity 3641. 7th at Hill. TRinity 3641.

REAL ESTATE, LOTS

WANTED—HELP—
Male

Trades

WANT first-class interior decorator and finisher. Doesn't have to be artist. Must be capable of running work, setting color schemes. If not thorough, all around mechanic don't apply. Steady work, right man. Give refs., wages wanted. Address X, box 360, TIMES BRANCH.

WANTED—Painter, and paper hanger. Call 651 KOHLER.

WANTED—Baker's helper; experienced preferred. 6111 S. VERMONT.

BAKER'S HELPER, 1014 MISSION ST., SOUTH PASADENA.

WANTED—Assistant stationary licensed engineer. Apply 1351 SUNSET BLVD.

WELDING-Acetelene-Electric taught. 112 W. WASHINGTON. See inst. ad.

A-1 cutter-designer on men's clothes. Apply between 1 and 2. 326 W. 6TH ST.

BUSHELMAN and presser with car to manage store. 1304 W. 39TH ST.

Chauffeurs and Teamsters

A CORPORATION starting operations about June 1st, have openings for several outside men of good recommend, able to finance motor truck. Apply 703 MARSH-STRONG BLDG.

WANTED—Experienced Ford driver. Must positively know city. Must be able to take care of car. 215 W. 4TH ST.

WANTED—Owner of 7-passenger car to drive for private school. Careful driver with best references. 71104.

Hotel, Restaurant and Club

WANTED—CHEFS AND COOKS TO ATTEND COOKS' BALL AT KNIGHTS OF COLUMBUS HALL, WEDNESDAY EVENING, APRIL 23.

WANTED — Commandant, experienced in boarding school work. State qualifications in detail and salary expected. Address X, box 306, TIMES BRANCH.

MAN for kitchen and porter work. Call ALL GOOD BUFFET, 1105 N. Western.

Professions and Vocations

PHOTOGRAPHER: American syndicate having good connections with newspapers, etc., desires wide-awake representative for Los Angeles and surroundings. Will pay out right for pictures or commission. Bank reference. If interested communicate with FOTO TOPICS, INC., 229 W. 52nd st., New York City.

Farm and Garden

WANTED—Experienced green house rose grower, steady position. Good boarding place. Apply personally, ROY F. WILCOX & CO., cor. Dewey and Oak, Montebello.

WANTED—Experienced bee keeper to care for 30 colonies of bees, near Los Angeles, especially favorable terms and conditions to the right man. W. D. SMITH, 438 Isabel st.

Investment Required

EXECUTIVE FAMILIAR WITH MORTGAGE OR CONSTRUCTION OPERATIONS.
New finance and construction corporation has opening for associate capable of major activities. Nominal investment necessary. Secured. PACIFIC SOUTHWEST CONSTR. CORP., 601 Seventh & Hill Bldg., L. A.

BRANCH OFFICE MANAGER to take full charge of our San Diego branch. Handle all the banking, office and salesmen; $250 per month and commission on all business done in the district. Will net the right man $500-$600 per month. Must have experience in office work and make an investment of $3000. For interview call head office, ROGERS SILVERWARE CO., 512 Metropolitan Bldg., 5th and Broadway, Los Angeles.

PARTNERSHIP, SMALL INVESTMENT
WE HAVE opening in estab. office business. Need active young man, exp. is not nec., splendid opportunity.
SMALL INVESTMENT
Man for big steam service station, exp. not req. $9 to $12 day.
SMALL INVESTMENT
RM. 766 Delta Bldg., 426 S. Spring.

GENERAL MANAGER
For large bakery with chain of retail stores, also wholesale and retail trade. On account of ill health am compelled to have a man take full charge of my business. This is an unusual opportunity for a man with 4 or 5 thousand dollars. Bank references required and manager is responsible for business. 4335 S. NORMANDIE. VErmont 4517.

OFFICE MAN
Active congenial young man to assist in my office, who will be satisfied with $250 mo. to start. No exp. required. $500 cash to guar. permanency. Trial.
J. R. KAVANAGH & CO.
Room 207, 424 S. Broadway.

FACTORY MANAGER—Growing machinery manufacturing plant wants man of experience. Can show good profit. Established. Have fine plant and big demand for product. Investment $10,000 required. References. Address Q, box 231, TIMES OFFICE.

SALESMEN
WE are factory representatives and offer you unlimited opportunities where your income will be far above the average —investment required. See MARTIN, 320 W. 7TH ST.

LAST call for five men to work in pictures by estab. Holly. film co. Pictures start immediately. Good salary to start. No exp. neces. Investment req. Address Q, box 68, TIMES OFFICE.

RELIABLE young man for equal half interest in auto service and steam cleaning business. $10 day & half of profits. Small inv. 1416 S. MAIN.

IF YOU have $600 and are looking for an established and prosperous business yielding big returns. Investigate. SEFFLER, 920 W. 7th st.

PARTNER, young man, capable, with ability to meet public. Salary $150 per mo. and bonus. A cash investment of $250 required. 418 GROSSE BLDG.

WANT—Partner with $750 and services can make $250 mo., investment secured. See us today. LOGEMAN, 404 Metropolitan Theater Bldg., 6th and Hill.

WANTED—Good reliable man to drive truck. Little cash required. Good opportunity to right party. SAFETY CONCRETE INCINERATOR CO., 5320 Sunset Blvd.

WANTED—HELP—
Female

Miscellaneous

FILE EXECUTIVE, light STENO. (fam. legal) 20-34, $125; ASST. BKPR. (very accurate) light STENO. $100; PBX-STENO (asst) $85; DICTAPHONE OPR. $90; STENO (3) young, $80-$90; STENO-DICT. OPR., $90-$100; ASST. BKPR., Vernon ave. $18.
PACIFIC AUDIT & SYSTEM CO., INC.
802 Story Bldg. (Agy.) 6th and Bdwy.

LET US
Teach you the real estate business. One of the oldest firms in the city will co-operate with you in every way to know how to find prospects and close your own deals. 206 Central Bldg., 6th and MAIN, Mrs. HIAM.

STENOGRAPHERS
To enroll for our SPECIAL REVIEW AND SPEED CLASSES and prepare for the better positions. Good openings now. Day and evening classes. COMMERCIAL EXPERTS' TRAINING INSTITUTE, 909 S. Hill st. (See Inst. Course adv.)

KEATON PRODUCTION CO.
We want 60 inexperienced ladies and gentlemen who contemplate entering pictures to take active interest in our next production. This is an established concern. Experience not necessary. Apply now. 2218 SUNSET BLVD.

SCREEN ARTISTS' PRODUCTION
Now casting for spectacular production. This is not an employment agency. We have no jobs to sell. See CASTING DIRECTOR, Screen Artists' Studio, 1329 Gordon st., Hollywood. Take Sunset bus to 6000 block.

WANTED—Lady to learn expert marcelling, permanent waving, hair dyeing and general beauty course in the new beauty salon just opened. Prices reasonable. Shop experience. Open evenings and Sunday, 9 to 3 p.m. FRENCH WAVE SHOP, 730 S. Alvarado.

L. A.-HOLLYWOOD EMPLOYMENT AGT.
RM. 209, 355 SO. BROADWAY.
A-1 COUPLE, MAN COOK, WIFE SERVE UPSTAIRS, FAMILY, $150.
HIGH CLASS DOMESTICS PLACED

MOTION PICTURES
Well-dressed inex. ladies desiring to qualify for pictures, reg. now. Parts in our 2nd production guaranteed if qualified. Apply CASTING DEPT., 921 W. 6th.

WANTED—Woman to operate power machines, good wages while learning, come ready for work. WELCH'S OVERALL LAUNDRY, 3505 Pasadena Ave.

LIGHT lunch cook, $30. Waffle and hot cake cook, $18. 4 exp. soda fountain girls, $18. Inst. cook, $75. HESS EMPLOYMENT AGENCY, 120 W. 3rd st., Lankershim Bldg.

WANTED — Experienced demonstrator to demonstrate curlers for bobbed hair in department store. Call 628 SAN FERNANDO BLDG.

WANTED—Masseuse for Hot Springs, out of town manager here Tuesday morning. TOURIST EMPLOYMENT AGENCY, 145 So. Spring st. Rm. 210.

WOMAN of culture and refinement for permanent position. No ordinary office or salework. Attractive remuneration. Address V, box 493, TIMES BRANCH.

LADIES—Learn hairdressing, Marcel waving, hair mfg. LEADER COLLEGE, 706 S. Hill, 4th floor. See Inst. Course adv.

GIRLS and young women, day and night cafeteria. Apply MRS. WELTON, 442½ S. Hill st., upstairs. Wear white waist.

LADY—LIGHT WORK EVES. FOR ROOM BOARD AND FREE STENOGRAPHY-BKPG. COURSE. 747 S. HILL, RM. 520.

GIRLS—$3 to $4 per day. Must be able to meet public. No phone. Room 537 CHAMBER OF COMMERCE BLDG.

RANCH cook, 3 to 5 men, $50 mo. Sd. MURRAY & READY EMP. CO., 110 E. 2nd st.

CHOCOLATE dipper wanted. Only Alice Lloyd students need apply. 1521 N. BRONSON.

GIRL companion with home privileges. CALL 522-731.

WANTED—All-around helper for tea room, experienced preferred. 2700 W. 7TH.

WANTED—HELP—
Female

Miscellaneous

A-1 GER. or Hung. cook $125, have kitchen maid; cook & kitchen maid, Santa Barbara, $125 & $65-$70; cook & waitress, city, $90 & $80; cook, Hollywood, $90; waitress & chambermaid, Pas., willing to go East & return in fall, $75 & $70; waitress & upstairs maid, city, $70 each; young capable upstairs maid, Scandinavian, $75-$80, suburbs; French Catholic nursery governess, good references required, $85; fam. laundress, assist in kitchen, $75; A-1 oriental cook private home, $100; oriental butler, H.M., $85.
MRS. PATTEN'S EMPLOYMENT AGENCY
415 M. Harris Bldg., 110 West 11th.
TRinity 6829.—TRinity 6825.

WOMEN
Of energy, ambition, action, in Los Angeles city and county. Business, professional, clubwomen, housewives, can earn extra money by co-operating with old established firm. Call MISS EVERIDGE, TRinity 5661.

AN EXPERT female dancer (brunette type) to join a famous Mexican dancer for engagements in leading hotels and cafes of California. Will be taught Spanish dances. For interview please give age, ability, personal characteristics, phone address and enclose photo if possible. Mexicano. Address Y, box 333, TIMES BRANCH.

NOW CASTING
To a few inexperienced people we are giving an opportunity. Apply at once, CASTING OFFICE, room 816, 643 S. Olive.

EDUCATIONAL EXPERT COMPANY.
704 Haas Bldg. (Agy.) 7th and Bdwy.
SECY.-STENO., stocks and bonds $125
STENO., casualty experience ....Open
BKPR., lt. steno. San Luis Obispo $100
STENO., under 25 ....$97
BILLER on Remington-Wahl $97
TYPIST $78

LADIES TO LEARN MAKING BUNGALOW APRONS ALSO APPRENTICES ON HEMSTITCHING, EMBROIDERY MACHINES, ETC. L. A. HAS 100 FACTORIES. A. R. C. CO., 125 W. 23RD ST. ROOM 518.

STENO., STOCKS AND BONDS; Bkpr.-Typist, Sherman, $100; Steno., $18. F. S. BEAVIS, agency since 1912 for "EVERYTHING HUMAN FOR THE OFFICE." Chapman Bldg.

LADIES TO LEARN HEMSTITCHING AND SPECIAL MACHINES. ALSO APPRENTICES IN DRESS AND APRON FACTORY, TO LEARN OPERATING ON POWER MACHINES. 224 S. SPRING ST. RM. 524.

PRACT. nurse, under 50, exp. in care of child, 2 yrs. hskpr., light laun., 2 adults, priv. rm. & bath. Ref. $60. Ph. 567595.

LADIES (4) for special work; order dept. big firm. No exp. req. See Mgr., 434 STACK BLDG., S.E. cor. 4th & Bdwy.

BEGINNERS, undergraduates and practical nurses. Call at 722 BLACK BLDG.

WOMEN to work on pillow tops and emblems. Home work 820 W. 8TH ST.

Store and Office

SECTS., stenos, steno. bkprs. ....Various
ASST. BUYER infants & child. ....Open
CHEMIST (bldg. material) ....Open
TYPIST BILLER, wk. Sat. aft. $95-$100
ACCT., import & export ....Good
CASHIER, retail (tube) $85
L.H. STATEMENT CLERK $75
COMPTOMETER OPERATOR ....$75-$80
COST CLERK, use compt. $90
STENO., construction exp. $90
STENO. BKPR. (Bond) ....Open
STENO. SECT., credit exp. $100
MRS. INGLE,
ORGANIZATION BUILDERS' EMP. AGT., 400 Central Bldg. 6th & Main.

WANTED—Bright Protestant girl for real estate office. Consider business college graduate without experience if bright, alert, quick and willing to learn. Prefer high school or college graduate, good spelling, good grammarian, training both stenography and bookkeeping. Salary to start, $12 per week. Not necessary to be expert with lip stick and powder. Location office Hollywood. Hours 9 to 5 p.m. Apply by letter giving full particulars and telephone number for interview. Address Y, box 426, TIMES BRANCH.

ASSISTANT bookkeeper, young lady bet. 25 & 30 yrs. of age, to act as assistant to bookkeeper, one with experience, also as stenographer, able to handle secretarial position. For the lady with local references, able to qualify the salary is commensurate with ability. Apply CALIFORNIA CRUSHED FRUIT CO., 1601 E. 16th St.

COMPETENT female bookkeeper with some stenographic and typewriting ability, desired by dry goods firm in pleasant coast town midway between Los Angeles and San Francisco. Pleasant work. Good chances for promotion. Give references, salary desired, experience, etc., first letter. Address reply to L, box 179, TIMES OFFICE.

DICTAPHONE Opr., gen. clerk, $80; Steno. Asst. Bkpr., downtown, $100; Steno., general Clerk, legal exp. $100; Typist, Gen. Clerk, good $, $90; Steno. executive file clerk, legal exp.; Steno. asst Bkpr., legal, $125.
CONSOLIDATED AGENCIES, INC.
801 Garland Bldg. (Agency) 740 S. Bdwy.

LEGAL STENO. $125
MOON-HOPKINS BKPR. ....SAL. OPEN
STENO. FAM. WITH SPAN. ....SAL. OPEN
LIGHT STENO. GD. AT FIG. SAL. OPEN
L. A. EMPLOYMENT BUREAU (AGCY.)
729 CONS. BLDG. 8TH & HILL.

EXPERIENCED stenographer, one capable of writing effective selling letters without dictation preferred. Opportunity to make compensation equal to ability. Call with letters, giving business experience, 622 W. 18TH ST., between 1 & 2.

YOUNG lady to explain details of our service to business men. Nothing to sell. Must be neat and courteous and experienced in meeting the public. $100 per month and small commission. Address Z, box 302, TIMES BRANCH.

POSITION waiting, learn COMPTOMETER, BURROUGHS, ELLIOTT-FISHER bookkeeping, mach., 6 wks. course. Books and typewriting free. Day-nite class. Figueroa 1200 Marsh-Strong. 884101. (See inst. ad.)

WANTED—Girl for laundry office. Must be quick and accurate in figures and familiar with comptometer work. Apply in person to AUDITOR, California Laundry, 1025 N. Vine, Hollywood.

STENO-BKPG. STOCKS AND BONDS. OPEN. STENO. $20 MULTIGRAPH-TYP. $20 OFFICE. EFFICIENCY BUREAU (AGY.) 626 LAUGHLIN BLDG., 315 SO. BDWY.

WANTED—Stenographer who has some knowledge of bookkeeping, excellent chance for advancement. Apply between 10 and 12. J. C. WITTLIES, 751 So. Spring st.

MULTIGRAPHER—Experienced in ink and ribbon work on Senior No. 36; also some stenographic knowledge. MISS MACK, MAin 3520.

BOOKKEEPER and stenographer, experienced young lady. ANGELUS STORE FIXTURE CO., 3517 Central ave. HUmbolt 7877-J.

NEED 5 more girls to prepare on COMPTOMETER for inventory work. HEINE Comptometer School, 541 Douglas Bldg.

STENOGRAPHY, book-keeping secretarial course. EFFICIENCY BUSINESS COLLEGE, 747 S. Hill. (See inst. adv.)

YOUNG lady assist business college office for 2 hrs. daily for part tuition. 520 JEWELERS BLDG., 747 S. HILL.

BOOK-KEEPER, stenographer, wanted. BUSINESS WOMEN'S CLUB, (no agency.) 887½ S. HILL.

DICTAPHONE operator and typist. Experienced. $18 wk. to start. 1322 S. VERMONT.

STENOGRAPHER—MUST BE EXPERIENCED, APPLY AT ONCE, UNION STORE, 217 W. 9TH ST.

LADY ASSIST OFFICE FOR STENOGRAPHY-BOOK-KEEPING COURSE. 747 S. HILL, ROOM 520.

COMP'T legal steno., dictaphone. Recommendation req. $30. 615 STORY BLDG.

GIRL wanted with soda fountain experience at once. 1200 MAPLE AVE.

WANTED—Steno. and asst. bkpr., wants exp. $12 wk. BOX 46, R. R. 2, L.A.

Saleswomen and Solicitors

SALESLADIES AND SOLICITORS
Earnest ambitious women to connect with old established real estate firm for close-in Pico subdivision. Whole or part time. We make sales for you. See MISS RYAN, DAVID BARRY & CO., 1243 S. Vermont ave.

SALESLADY.
Exceptional opportunity for young or middle-aged lady in something entirely new. Must have good appearance. For same there is a big field and very good money.
600 UNION LEAGUE BUILDING.

REPRESENTATIVES taking orders for underwear and hosiery should handle big line where single orders amount to $50 and over. Ph. HEmpstead 3511 for appointment. C. & D. CO., 717 N. Manhattan, Pl. City & country territory.

SALES ladies. Your opportunity to make $50 to $100 per week, we prefer neat, attractive dressers; exclusive territory for Southern California to those who qualify. Write or see MRS. PATTERSON, 1512½ W. Pico st.

RESIDENT salesladies in all towns in Southern California to sell Genuine Princess Radium Lingerie and Hosiery, factory to wearer. See WIMER SALES COMPANY, 223 Higgins Bldg.

SALESLADIES, pleasant personality, capable selling article of merit, necessary in every household. Call between 8-10 a.m. & 4-5 p.m. CApitol 6344, 3101 SAN FERNANDO RD. Glendale-Melrose car.

LADIES, you can make easy money, either full or spare time, selling Big Bear cabin sites in the only "money-back" subdivision in Big Bear Valley. Call 208 DELTA BLDG., 426 S. Spring.

WOMEN of neat appearance to sell merchandise on order for wholesale house direct to consumer, big money, call personally. ROOM 410, 627 S. Bdwy.

WANTED—Advertising or promotion saleswoman, one who has had experience and can deliver. No beginners. Chance for real money. Call 612 LOEW'S STATE BG.

YOUNG ladies of refinement, I have a steady proposition which will make you money. Phone for appointment. J. H. SANGUINET. VAndike 1470.

WANTED—20 lady solicitors. Can make up to $50 per week. Call 317 S. PALM AVE., West Alhambra, Cal.

WANTED—HELP—
Female

Saleswomen and Solicitors

SALESMEN AND SALESLADIES.
Are you satisfied with the returns your best efforts are now yielding? If the property isn't moving "too commission" means little. Here is one that is really selling. You can actually make money on this small farm project. Attend organization meeting, Symphony Hall, 232 S. HILL ST., Thursday, April 24 at 8 p.m.

SALESWOMEN
Who drive their own car. Also saleswomen without cars. We offer a fine opportunity to women of energy and "stickitiveness" to make good income in high class, close-in subdivision. Call between 9 and 12 a.m. H. T. Glenn.
MERRICK RUDDICK, INC.
408 S. Hill st. VAndike 1166.

SALESLADIES of neat appearance, 4 local and 1 in every surrounding town, for a nationally advertised product. MR. LIPPI, 804 Spring st., Arcade Bldg.

Trades

PRESSER.
WANTED—EXPERIENCED SHIRT IRONER FOR HIGH-GRADE FACTORY SHIRTS. PALMDAYL SHIRT FACTORY, 525 East 12th Street.

OPERATOR—Experienced on single needle, Singer machine for sweaters. Good wages. Apply STANDARD KNITTING MILLS, 425 E. Pico.

WANTED — All around operator for beauty parlor. Must be expert marcellist. Apply Monday 3822 BEVERLY BLVD.

WANTED—MARCELLER.
High salary to one that can qualify. EMINI HOT SPRINGS, DUnkirk 1614.

WANTED—Binder girls. ANGELUS PRESS, 415 F. W. Brown Bldg., corner Pico and Main.

OPERATOR on power machine for women's dresses in small factory. Call METropolitan 3333. Sunday 560-949.

LEARN chocolate dipping, earn while learning. Alice Lloyd. HOlly 2465. (See inst.)

EXP. finisher and embroiderer. Come prepared to work. 545 S. MANHATTAN PL.

Household and Domestic

BACHELOR living in nice apartment, who recently met with accident, wants housekeeper who wants home more than high wages. Prefer party between 25 and 40. Must know how to cook. Good home for right party. Apply at COOPER APARTMENT, 204 Union Drive, No. 503. No phone. Call after 10 a.m.

WANTED—Maid, white, neat, not over forty years of age, two in family. Must be willing to do general housework and go to the country two or three times a month for a day or two. Salary forty dollars per month. Reference required. PHONE 71613.

WANTED—Woman for general housework, family of 5. Prefer white woman, laundry work included. Must have reference. Wages $70 per month. Phone TRinity 6614 between 7:30 a.m. and 9 o'clock only.

A REFINED reliable woman for light housekeeping and good plain cooking. One desirous of an easy, comfortable home with 2 adults rather than big wages. HEmpstead 5970. ROBINSON, 1519 No. Mariposa.

WANTED—Girl or woman for general housework and care of baby. Good plain cook. Would consider sisters or mother and daughter if reasonable. M. J. RANKIN, 810 Rexford, Beverly Hills.

RESPONSIBLE white woman to do general housework from 8 to 12 every morning in new 5-room flat. Apply MRS. N. LUSTIG, 220½ So. Berendo or phone DUnkirk 7897.

EXPERIENCED, middle aged white woman, general housework, good plain cook, 2 adults, 3 boys school age. Small, personal laundry. Wages $60. 75062.

HOUSEKEEPER for family of 4 adults. Must be cheerful and capable of taking full charge. Wages $50. Call at 310 BROCKMAN BLDG. for interview.

WANTED—Swedish, Finnish or German girl for general housework. Must be extremely neat. Go home nights. PHONE 509-385.

MIDDLE-AGED white woman, general housework. Go home nights, $60 month. Apply 824 WASHINGTON BLDG. Tuesday morning 9 to 11.

WANTED—A woman for housework and plain cooking, small family, permanent, moderate salary. Apply EASTERN DRUG CO., 8th and Hope st. 9 to 12.

RELIABLE active white woman to take care of 2 children & assist with light housework. DRexel 6286.

WANTED—Experienced housekeeper, also assist with children, board & room, good pay. 2036 W. SANTA BARBARA. E car.

COOKS, generals, $60-$85. Nursemaids, $75. Mother's helpers, $50-$65. 4356 SUNSET BLVD. Hollywood (Agy.) 593801.

COOK and second maid, very nice, $150; general $100. SWEDISH AMERICAN AGENCY, 101½ S. Broadway.

CAPABLE woman general housework. No washing. Good home, no children. 140 S. HERMOSA AVE., Sierra Madre, Cal.

WANTED—Competent middle aged woman to care for 5-year-old child. References. 73213.

GIRL OR WOMAN, HOUSEWORK. REFERENCES. 556664.

GIRL—General housework. No cooking. 266 W. 39TH PLACE.

WHITE girl for gen. housework, help with children. 2983 W. 15TH ST. 783392.

HOUSEKEEPER for small rooming house for free room. Call 554496.

QUICK bright girl, four hours a day, to assist cooking. 5002 WILSHIRE BLVD.

GIRL for general housework. 251 N. RIDGEWOOD PL., cor. Beverly Blvd.

Hotel, Restaurant and Club

WAITRESS wanted. Girl from 6 p.m. to 11, 7 days week. JOHN'S CAFE, 5163 So. Vermont.

EXPERIENCED woman to cook and serve 2 meals in small hotel out of town, $100, room and board. Call DRexel 6473.

WAITRESS wanted, experienced. Must be refined, work 6 days week. Call 5225 SO. VERMONT. Polly Cafe.

COOK—Experienced Swedish or German woman for restaurant cooking, hrs. 12 to 8 p.m. Apply 2137 W. PICO.

WANTED—Experienced waitress. 364 E. JEFFERSON.

Professions and Vocations

GRADUATE nurse for private general hospital. Apply HUNTINGTON PK. HOSPITAL.

Investment Required

LADY desires lady partner to immediately invest $400 for ½ int. and manage business in her home or apt.; $30 average daily profits. Address Z, box 240, TIMES OFFICE.

LADY partner to care for office. Small capital required. MR. GUBBINS, 823 Loew's State Bldg., 9 to 12.

WANTED—HELP—
Male and Female

Miscellaneous

MEN and women and children, during vacation to work in citrus industry. Close to 100 now employed and can use a few more immediately. Work is practically continuous the year around with navel and Valencia oranges, grapefruit and lemons. Preference given to families owning homes in our townsite. Liberal aid in financing building. With only a few hundred dollars for a down payment, you can have a beautiful home in the heart of the orange belt with pleasant, healthful work whenever you wish. Address Y, box 332, TIMES BRANCH.

WANTED—A man and wife. Wife for housework, man for gardening, care of fruit trees and flowers, on country estate. Near Glendale. Must have references. Call 870376 after 10:30 a.m. Monday.

MAN and wife, gardener and cook, Pasadena, very nice place, $140; another, Beverly, $150; another chauffeur and cook, $175. SWEDISH AMERICAN AGENCY, 101½ S. Broadway.

MAN and wife with hotel experience to take charge of mountain resort hotel in Lake Arrowhead district. Preferably chef who has some executive ability. Call for MR. KENNEY, 632 W. 6th st.

MAN and wife, position of trust, special inducements. Canadians preferred. TOURISTS' REGISTER EXCHANGE, References, 3716 S. Vermont.

NOTICE AUTO TOURIST—
See us before starting on your trip. Get a real money getter, men and women. RAPID SALES CO., 5804 S. Moneta.

SALESMEN AND SALESLADIES—
Got a quick, snappy specialty, red hot. RAPID SALES CO., 5804 S. Moneta.

EXPER. cigar makers for team work. Address X, box 592, TIMES BRANCH.

MAN and wife, Canada West experience. Position of trust. 247 S. BDWAY.

SALESPEOPLE wanted to sell Turkish cigarettes to individuals. 229 W. 2ND ST.

Investment Required

PARTNER, established business, Canadians preferred. Small investment. 923 W. 6TH.

Instruction Course

FLORENTINE Beauty College teaches marcel, water waving, hair dressing, dyeing, henna packs, hair mfg., permanent wave. BOYER & ALCOTT, 322 S. Bdwy., 3d fl.

RADIO commercial operators are making good money; night and day classes; individual instruction. "Y" RADIO SCHOOL, 715 S. Hope st.

FRANCES school of Millinery and Designing, teaching from A-Z. Good Milliners in demand. Tuition reasonable. Individual instruction. 722 BRYSON Bldg. MAin 6634.

LEADER COLLEGE, 706 S. HILL, 4TH FL. LADIES, LEARN BEAUTY CULTURE AND HAIRDRESSING. DAY AND EVENING CLASSES. ESTABLISHED 18 YRS.

PROGRESSIVE PLASTERING SCHOOL, day and evening classes; earn while you learn. GArfld 6776. 4020 PASADENA AV.

$30 INV. MAKES YOU BOOK-KEEPER, STENOGRAPHER AND GIVES POSITION PERMANENTLY. 747 S. HILL, RM. 520.

WANTED—HELP—
Male and Female

Instruction Course

LEARN AND EARN.
Day and night classes, 8 weeks of intensive instruction in all branches of beauty culture, including marcel and permanent waving qualifies our pupils for good paying positions. WESTERN PERMANENT WAVE SHOP, 714 S. Hill st., room 4.

LEARN A TRADE
PLASTERING TILE SETTING
LATHING BRICKLAYING
They always pay big.
Harris Bricklaying and Plastering School, 313 So. Figueroa street.

OUR SUPERIOR TRAINING IN HAIR AND BEAUTY CULTURE INSURES SUCCESS TO EVERY STUDENT. Moderate tuition, easy payments. Jean Acad. of Beauty Culture, 318 W. 5th st.

LA SALLE EX. UNIV. Accounting Dept. 524 Title Ins. Bldg. METropolitan 8036.

NATIONAL AUTOMOTIVE SCHOOL 4006 SO. FIGUEROA ST.

COMPTOMETER, Burroughs & Elliott-Fisher Bkpg. Day, nite. 1200 Marsh-Strong.

WANTED—Barber business taught right. MOLER BARBER COLLEGE, 429 E. 5th.

SEE adv. male help plastering taught, 2063 W. WASHINGTON ST.

WANTED — Men to learn barber trade. AMERICAN BARBER COL., 324 E. 5th.

LEARN WELDING, ELECTRIC AND OXY-ACETYLENE. 112 W. WASHINGTON.

LEARN chocolate dipping. Earn while learning. OLICE LLOYD, HOllywood 2465.

SALESMANSHIP, LA SALLE EXT. UNIV. 818 S. HILL, SUITE 714, VAndike 0462.

WANTED—
Agents and Canvassers

WANT agents, male or female, in Los Angeles and all Pacific Coast cities, all or spare time, to sell FORM-O-YOUTH REDUCING FOAM. Reduces SUPERFLUOUS FAT without DIETING or EXERCISING. GUARANTEE to REDUCE any corpulent person. Used externally. Not injurious to skin or health. BIG COMMISSION. Call or write. FORM-O-YOUTH LABORATORIES, INC., 418 HIBERNIAN BLDG.

CANVASSERS or agents on a house-to-house proposition. Best-selling deal in the city. Come in and I will show you how to make some real money. Apply between 9:30 and 12 noon. 406 METROPOLITAN THEATER BLDG., 323 W. 6th.

EMPLOYMENT—
Agencies

WANTED—Come quick. AL COLORED. Good jobs, best help, best wages. Coleman. Old Reliable, 311 E. 2ND. TRinity 6471.

BEST COLORED HELP BY DAY, WEEK OR MONTH. MAMIE WHITE, AGCY., 977 E. 12TH ST. METropolitan 3338.

WANTED— SITUATIONS—
Male

Miscellaneous

PURCHASING AGENT—Experienced, thoroughly competent, absolutely trustworthy, desires to locate on Pacific Coast permanently and will welcome inquiries from interested parties. Excellent references and a record of past accomplishment. Address L, box 110, TIMES OFFICE.

YOUNG man, single, Canadian, college education, seeks employment in any capacity with commercial or mfg. firm. Wide exp. in office and sec. work. Will start at bottom. Address Q, box 71, TIMES OFFICE.

JANITOR (60) steady, reliable, understands garden, also first class painter, wishes to have employment in private place or some unfurnished apt. house. Address Y, box 321, TIMES BRANCH.

FIRST-CLASS dependable man desires management, good sized apartment house. Compensation reasonable. Address L, box 139, TIMES OFFICE.

YOUNG man attending school wants any work before 8:30 and after 4 p.m. to pay his room and board, honest, reliable, ambitious. AXridge 0061. J. Smith.

PIANO player, young colored man, all around entertainer, reads & sings any kind of entertaining. 748-010. Ask for ROACH.

BY middle-aged man, active, good appearance. References. Work at private place or any kind of work at moderate salary. Phone HOOVER, METropolitan 3782.

HAULING wanted, Ford truck; handle gravel or transfer work. 2806 E. COMPTON AVE. Ph. HUmbolt 3461-W.

EX-ARMY flyer desires position. Will fly any type plane. Best reference. Address L, box 245, TIMES OFFICE.

MALE NURSE OPEN FOR ENGAGEMENT. —Smallpox cases accepted. Phone TRinity 6321, Room 121.

WANTED—Work as helper in garage or supply station by strong boy, 19 yrs. old. Small wages. PHONE 73789.

EXP. janitor wants work. Prefers short day. Excellent local reference. Address Q, box 25, TIMES OFFICE.

COLORED help, best kind, chauffeur, cooks, waiters, porters, janitors, etc. PEO. IND. CHURCH, 1427½ Central. HUmb. 8179.

YOUNG (colored) man wants work as janitor or porter, ref. JONES, ph. BRoadway 5906.

CARPENTER will take any kind of work. Address L, box 294, TIMES OFFICE.

HOUSE and window cleaning, floors waxed, polished. Ph. HUmbolt 3496-J.

MAN attending school wants work before 9, after 3. A. WALTON, AXridge 9061.

GOOD reliable colored man wants job, janitor or porter. HUmbolt 7029-J.

ALL-around carpenter, day or contract. 70c per hr. METropolitan 0695. WINTERS.

WORK FOR 1-TON TRUCK, DAY OR HR. ANGELUS 4434.

YOUNG man desires typewriting in spare hrs. Ph. MAin 5484 during bus. hrs.

Store and Office

EXP. public accountant will open, close or keep small sets of books, render financial statements, make audits, instal systems, accuracy and reliability guaranteed. A. E. EVANS, 604 Wright and Callender Bldg. TRinity 5249.

EXPERIENCED salesman or manager, clothing or gents' furnishings, 18 years' experience, best of references. Willing to prove my ability. Phone 567-875 or Address 229 S. HARVARD BLVD.

CASHIER, bookkeeper and collector with exceptional ability, city refs. and bond (Temp. employ. considered.) MR. PAUL, VErmont 4528.

SITUATION wanted. Bookkeeper, 7 years' experience, rapid, accurate figures, good penman, references. Address L, box 67, TIMES OFFICE.

EXPERIENCED R. R. claim adjuster, attorney, former court steno. Can handle claim dept. Best refs. 332 N. DILLON. DRexel 8392.

EXPERT ACCOUNTANT HAS SPARE TIME FOR EXTRA WORK. DEWAR, 531 BYRNE BLDG. VAndike 8057 or DRexel 8128.

OFFICE manager, cashier, book-keeper, accountant, competent and reliable, age 32, married, local experience and reference. Address L, box 254, TIMES OFFICE.

EXPERT ACCOUNTANT will open and keep small sets of books or supervise, reasonable. VAndike 7409.

BOOK-KEEPER-accountant, middle-aged, refs. Small mfg. preferred. Mod. salary. Address X, box 473, TIMES BRANCH.

SMALL sets books kept, monthly trial balance, reports, etc. Terms reasonable. Address X, box 417, TIMES BRANCH.

SPANISH, French corresp., interpr., translator, any kind office work, moderate salary. Address S, box 94, TIMES OFFICE.

BOOKKEEPER or manager retail lumber office, twelve years' experience, ref. Address Y, box 365, TIMES BRANCH.

OFFICE man, accountant, department head. Will cons. good opening. VErmont 5821.

TYPIST, educated, refined young man, desires office work. Mod. salary. EMpire 8544.

EXPERT accountant desires addtl. work in spare time. Reas. rates. VErmont 3402.

CAPABLE bookkeeper, typist, wants position, mod. sal. TUcker 2580.

ACCOUNTANT, install, audit, or part-time book-kpg. J. A. Kennedy, TUcker 2354.

DRUG CLERK wishes position. Call VErmont 3371.

Salesmen and Solicitors

SALESMANAGER, 31, exp. selecting and training high type men to sell. Address S, box 7, TIMES OFFICE.

WE are salesmen looking for new articles to put on market. VAndike 6367.

Trades

TWO plasterers want work. You settle wages. BRoadway 4050 between 5 and 7 p.m.

CARPENTER foreman take full charge, figure material. A-1 references. ATlantic 6950.

PRINTER, operator, pressman, makeup, wants locate So. Cal. Printer, 30 CHAMPION, Lemoore, Calif.

ELECTRICIAN, 29, 14 yrs.' exp., house wiring, constr., radio. Desires pos. B. FOX, 1203 Arapahoe st.

FOR plastering, tinting and painting call LIND, he knows what you want. 453 N. BEAUDRY. TUcker 3781.

ALL-around Carpenter, contract or day. Phone HUmbolt 3274-W.

PAINTING, tinting, paperhanging. Prices reas. GArfield 6286.

CARPENTER, FINISHING, BOOKCASES, REMOD. OR NEW WORK. CApitol 3573.

FIRST-CLASS motor winder wants job. THornwall 4393 evenings.

CARPENTER—Good finisher, day or contract, $8. EMpire 4451.

PLASTER repairing and cement work, also painting, work guar. AXridge 6658.

ELECTRICIAN. Good conduit man. Fixture hanger & assembler. DUnkirk 6235.

BAKER, assist bench hand, 5 yrs. exper. Rolls, pies, bread. Ref. BEacon 8515.

PAINTER wants work by day, $7. 598458.

Chauffeurs and Teamsters

WHITE chauffeur & mechanic, age 25, single local reference. PHONE 51659.

CHAUFFEUR (colored) 14 yrs. experience. Local reference. METropolitan 2790.

WANTED— SITUATIONS—
Male

Chauffeurs and Teamsters

YOUNG man wishes position as chauffeur in private family, careful driver, care for and drive any car. A-1 local references. Prefer elderly people or place where driving every Sunday is not required. Phone BEacon 1302.

CHAUFFEUR—Practical, trustworthy, 23 years' private service, A-1 reference, married, desires employment at anything. Address L, box 66, TIMES OFFICE.

CHAUFFEUR—Japanese, any car, good references. Also domestic work, city or country. Address L, box 209, TIMES OFFICE.

EXP. chauffeur, white, refined, has own uniform, first-class local refs. Phone THOMAS, MAin 2778, between 10 and 1 o'clock.

CHAUFFEUR, 10 yrs. exp., Cadillac, Packard, Marmon, desires pos. anywhere. A-1 mech., travel. Consider anything. Wages no object. Ref. ATlantic 8775.

CHAUFFEUR, Hollywood, or any or all duties except shooting the director. GEO. F. MERRILL, 2284 Holly Dr., Hollywood.

CHAUFFEUR, white 10 years' ex. in L. A., ref. BARTSCHER, 3576½ Griffith ave. HUmbolt 3435-J.

CHAUFFEUR, houseman wants position. American, white, exp. ref. Call between 8 a.m. and 1 p.m. HEmpstead 7246.

CHAUFFEUR for private family, expert driver on any make of car. Can keep up repairs. VAndike 0532. BUTCHER.

EXPERIENCED Japanese chauffeur, also good mechanic, careful driver. Wants situation in private family. Call FRANK, 558041.

EXP. chauffeur and butler desires position, in or out town, local refs. BRoadway 2200.

CHAUFFEUR-mechanic, loc. refs., drive any make car. Willing and obliging. TRinity 9440.

WHITE chauffeur wants position, private family. CLARK WILLIAMS, L. A. A. Club. BRoadway 0440.

CHAUFFEUR, white, Protestant, refined, 5 yrs. exp., loc. ref. mod. sal. EMpire 8544.

UNIVERSITY student with afternoons off wants position driving. VErmont 9348.

CHAUFFEUR, colored 15 years' exp. Call ANgelus 4150 after 1 o'clock.

COLORED chauffeur who knows the city will do butler work. HUmbolt 6228-W.

EXP. chauffeur, city ref., understands upkeep & repair of all makes. Call 763-913.

EXP. colored chauffeur cap. of caring for any car or garage work. AXridge 0084.

CHAUFEUR, single, age 24. Drive any make of car. PHONE 582-717.

YOUNG man. Position as chauffeur, careful driver. OSCAR JAMES, EMpire 2812.

YOUNG Japanese chauffeur wants position. Private family. MAin 3906. Harry Nakai.

EXP. chauffeur (white,) best of refs. Will live on premises. HEmpstead 9206.

Hotel, Restaurant and Club

HONEST middle-aged man, exper. in sandwich shop, lunch counter, capable, managing same. Call 1123 S. FIGUEROA ST.

HEAD & second cooks doing good workmanship, club, hotel or cafe. Address L, box 50, TIMES OFFICE.

CHEF or 2nd cook, 17 yrs. exp. All round man. A-1 ref. VAndike 9441. Colored.

Professions and Vocations

DRAFTSMAN, tracer, wants spare time or home work. Address M, box 111, TIMES OFFICE.

DRAFTSMAN, architect, A-1, wants work day or contract. Phone HUmbolt 5142.

Farm and Garden

PRACTICAL rancher, single, age 45, wants position as foreman or working foreman, capable of taking charge. 20 years in California. Experienced in general ranching specializing in alfalfa, grain, hogs and other live stock. A permanent place with moderate remuneration desired. Excellent references. S. B. L., box 143, CAMP KEARNEY, Cal.

TO HIRE with American vegetable grower. Wages not so material but must be refined, responsible party and preferably district where land could be obtained later in growing for myself. Address L, box 298, TIMES OFFICE.

YOUNG German wants position in creamery or farm or any job with horses, automobiles. 909 SAN ANTONIO. ANgelus 5571.

STOCKMAN, single, middle-aged, 15 yrs. experience in Cal., educated, desires position as superintendent, best of ref. Address S, box 151, TIMES OFFICE.

LANDSCAPE gardener, white, new lawns a specialty. Lawns looked after. AXridge 5005.

EXPERT lawn grower, guar. satisfaction. Ref. my work. BRoadway 1754. Heitzman.

GARDENER wants lawns to care for. Ph. HUmbolt 6110-R, any time.

FIRST-CLASS gardener wants position. ENOMOTO, 239 E. 5th. TUcker 3126.

GARDENER, young man, experienced. Address Q, box 178, TIMES OFFICE.

House Servants, Caretakers

COL. man porter, janitor, houseman, driver. Refs. 1067 MORTON, Pasadena. Colo. 7601.

SWISS-French genl. hse. man, cook etc. small priv. family for reas. small wages. Local ref. Add. S, box 97, TIMES OFFICE.

JAPANESE cook, butler, ref., willing worker, handy man; small family. VAndike 1697.

EXP. chef, southern cook wants position in private family. TUcker 1305.

JAPANESE boy wants position as school boy. FRANK, 326 E. 1st st.

COL. first-class family cook, wishes position, best city refs. HUmbolt 5888-J.

JAPANESE school boy wants position in a small family. TEL. 828-770.

JANITOR, porter, apt.-house exp. colored man, handy with tools. ATlantic 7806.

CHINESE cook in private family, 446 N. LOS ANGELES ST. Ph. 820-844. NONG.

Painting, Decorating and Carpentering

CARPENTER AND BUILDER, DOES ODD JOBS QUICKLY. VERY REASONABLE. PHONE GRanite 8501, 1416 MYRA AVE., HOLLYWOOD.

CARPENTER with unusual ability wants work by day or contract. Can draw plans and accurately estimate cost. Ref. GArfield 5893.

PAINTING, paperhanging, decorating, interior, exterior, all branches. If we can't save you money it can't be done. GArfield 6277.

CARPENTER foreman, any const., lumber lists, est., refs. Evenings. 1334 S. HOPE ST., L. A.

2 GOOD finished carpenters, take jobs by day or contract. Figure lumber bills, etc. Work guar. HUmbolt 1356-W.

EXPERIENCED PAINTER, PAPERHANGING, TINTING, $2 ROOM UP. AXridge 2657.

FIRST-class carpenter, remodeling houses into flats and apts. a specialty. Right prices, work guaranteed. 597814.

CARPENTER, new or repair, day contract. Anything, any time. GArfield 2452.

PAINTING, papering and tinting, plaster patching. Call AXridge 0093.

TRY me once, painting, paperhanging, first class work. Prices right. HUmbolt 1720-J.

CARPENTER work of any kind, alter. a specialty. Reas. THOMPSON, UNivty. 3187.

PAPERHANGING, 30c per roll, first-class. Call UNDERWOOD, METropolitan 1788.

TINTING rooms, $3 up; plaster patching, papering. HUmbolt 5201-W.

PAINTING, paper hanging, strictly reasonable, work guaranteed. HUmb. 6432.

PAPER hanging my specialty. Better class work. Ask for samples. METropolitan 2221.

TINTING, paper hanging, painting; clean careful work. Lowest prices. ATlantic 5298.

WANTED by carpenter, small contracts or repair work. MR. MURRAY, BEac. 3461.

PAPERHANGING, tinting, painting by colored painter. HUmbolt 6323-W.

CARPENTER, reliable man, non-union, fast worker, $7 per day. CApitol 4992.

PAINTING, paperhanging, latest sample books, best ref. Phone THornwall 4614.

Day Work

WINDOW washing, floor polishing, kitchen washed by Amer., young, white, fast, reliable, work today. VAndike 8109.

I SPADE gardens, clean yards, other such work. American, white, 824783.

TRIMMING and moving trees, cleaning lots, all kinds work. 70621.

WINDOWS, woodwork, tiles, kitchen ceilings, hardwood floors, cleaned. AXridge 5727.

KOREAN wants day work. Phone ANgelus 0703.

EXP. cleaner, floors polished, windows, woodwork, scrubbing, etc. Ph. MAin 3244.

EXP. colored man, housecleaning, handyman. DRexel 9070.

HOUSE CLEANING, WINDOWS, WALLS, FLOORS WAXED. METro. 4644. WHITE.

WANTED— SITUATIONS—
Female

Miscellaneous

COLORED help, best kind, maids, laundress, waitress, day workers, cooks. PEO. IND. CHURCH, 1427½ Central. HUmbolt 8179.

NURSERY governess, help upstairs, work anywhere. Address S, box 214, TIMES OFFICE.

DRESSMAKER—Up-to-date from New York, all kinds of sewing by day, $5. HUmbolt 3151-W, 1838 E. Washington.

ASSISTANT manager or manager of dining-room in high-class tea room. GRanite 0830.

WELL educated young lady with languages, office experience and typing, desirous of any work. HEmpstead 4353.

NEAT colored girl wishes night work in office building. Phone MAin 0440.

EXP. woman, linen room in hospital or apt. house. PHONE 590041.

LADY, REFINED, NEAT, WANTS WORK. 963 W. 6TH ST. PH. 545-94.

WANTED— SITUATIONS—
Female

Miscellaneous

POSITION desired as hostess or clerk in hotel, social business secretary, traveling companion or governess, by refined eastern girl, Virginia college graduate. Experience with children. Consider any proposition along these lines. Address L, box 244, TIMES OFFICE.

TRAVELING COMPANION
Lady speaking English, French, German, Swedish, will act as companion going to Europe in May. Phone Swedish Consul, VAndike 7873.

FRENCH middle-aged as governess or private lessons, long experience in New York. Would travel. Tel. DUnkirk 2289.

YOUNG lady employed days will care for children evenings and Sundays, 40c per hr. References. Phone DUnkirk 8700. Apt. 208.

LITERARY work desired by stenographer proficient in English. BEacon 1818.

WHITE lady would like day work of any kind. DRexel 3456. MR. SLAGLE.

YOUNG lady exp. in playing popular music wants pos., good edn., ref. HEmpstead 7879.

WILLING young woman wishes apprenticeship in beauty parlor. HUmbolt 7091-W.

RESPONSIBLE person will care for children by the hour. 762344.

DAY work, any kind, by colored woman. Phone HUmbolt 7500-W.

APT. HOUSE MGR., LADY MIDDLE AGED, BEST REFERENCES. PHONE 73658.

Store and Office

IF you are in need of an experienced stenographer & competent all-around office woman with initiative and executive ability, one who is willing to work, where there is opportunity for advancement, at a salary of $150 to start, call DUnkirk 7342 evenings. Local & Eastern references.

STENO-SECRETARY desires position requiring initiative and judgment, preferably as secretary to busy executive. Expd. in correspondence, bookkeeping and systematizing. Address Y, box 327, TIMES BRANCH.

IF YOU are looking for a substitute stenographer who has intelligence as well as experience and ability, I can serve you. Perhaps my work would call for permanency. The future can decide that. Address Y, box 592, TIMES BRANCH.

BOOKKEEPER, STENO., THOROUGHLY EXPERIENCED IN TAKING FULL CHARGE OF BOOKS AND CORRESPONDENCE, A-1 REFERENCES. METropolitan 3808, Apt. 500.

TYPIST, general office work, good experience, desires half days position or typing to do at home. HUmbolt 3461-W.

BOOK-KEEPER experienced in grocery and automobile business and light stenography. Best local reference. Address F, box 54, TIMES OFFICE.

SITUATION as stenographer, some bookkeeping, real estate and law experience. Moderate salary. GRanite 3137.

DICTATION or copy at home or your office by comp. steno. Lowest rates, neat work. HOllywood 4929.

A-1 bookkeeping and accounting, hour, month or job. Financial statements. Reas. terms. Bdwy. office TUcker 2161.

BOOK-KEEPER, STENO. 8 YRS. EXP. LOCAL REFS., WANTS RESP. POS. DUnkirk 7433.

EXP. steno. desires position in or outside Los Angeles. Excellent refs. Address X, box 590, TIMES BRANCH.

A-1 bookkeeper, years experience as executive, desires position with good firm. Call 700289.

SECRETARY, stenographer, experienced, desires permanent position. Call MISS MURPHY, TRinity 7998.

STENOGRAPHER—Young, some experience, moderate wages. 423 S. SOUTHGATE AVE., Southgate, Cal.

WANTED—Position by experienced grocery clerk, can operate switchboard. PH. 767218.

POS. by A-1 steno., exp. law, ins., income tax, notary. Will take charge. Address Y, box 429, TIMES BRANCH.

STENOGRAPHY or bookkeeping by hour. PHONE DUnkirk 1873.

OFFICE girl exp. on switchboard, fine personality, Protest. mod. sal. EMpire 8544.

EXP. bookkeeper, familiar with Burroughs book-keping machine. METropolitan 5257.

STENO.-BKPR., exp., ref. wishes position with reliable firm. PHONE 594117.

YOUNG lady, 1½ yrs. exp., PBX, mailing, loc refs. No typing. HUmb. 3270-J.

EXPERIENCED stenographer also knowledge bookkeeping. 828803.

A MOST dependable and competent stenographer desires position. Ph. UNivty 1772.

P.B.X. opr., exp. young lady, clerical, gen. office wk. HUmbolt 0490. APT. 7.

EXPERIENCED book-keeper-typist wants position, mod. salary. TUcker 2161.

EXPERIENCED stenographer wishes permanent position. VAndike 3122.

Nurses

EXPERIENCED nurse, useful, best refer., desires position with invalid or elderly patient, $35 per month. Address L, box 64, TIMES OFFICE.

NURSE, undergrad., 18 mos.' hospital training, nurse any kind of sickness, also do the housework; best ref. Ph. VAndike 9912.

MIDDLE-AGED practical nurse wants chronic or convalescent case. Assist light housework. Ref. HOlly. 9080.

NURSE-governess, experience, to young children. Disengaged, local reference. TRinity 3491. Room 206.

WET NURSE—Graduate nurse will care and wet nurse puny infant. References. 1636 W. 68TH.

PRAC. nurse and hskpr., hosp. exp., any case. $25 per wk. University 5208.

CHILDREN cared for evenings by refined elderly nurse. EMpire 4820.

CHILD'S nurse, assist housework, sewing. BEacon 3085.

EXPERIENCED infant's nurse, city reference. TRinity 2244. Room 302 C.

NURSE, American, 7 yrs. experience, invalid cook, local refs. BEacon 1582.

BATHS, MASSAGE, OIL, ALCOHOL, $1 UP. LADIES ONLY. GRAD. NURSE. 53456.

Housekeepers, Domestic, Cooks

CAPABLE housekeeper, good cook, middle-aged, with 13-yr.-old girl wishes position, best references. Box M, TIMES OFFICE, RIVERSIDE, Cal.

EXP. colored girl wants general housework in nice family who appreciates good cooking. Phone TUcker 3481.

BUSINESS girl will assist light duties few eves. or care for child for room. Address Y, box 537, TIMES BRANCH.

MIDDLE-aged lady desires pos. companion, hskpr. for elderly lady or couple, would travel. Call morns. EMpire 2511.

EXPER. managing & working housekeeper. Small hotel beach, $50 month. Address L, box 227, TIMES OFFICE.

NURSERY governess wishes position. References. Will travel. 275 S. HUNTINGTON DRIVE, Pasadena.

WANTED—By competent woman, cooking, downstairs work, wages $85. PHONE 52861.

EXP. colored girl wishes work from 9 a.m. to 1 p.m. $10 and car fare, no Sun. HUmbolt 6891-W.

EXPERIENCED chamber maid wishes work. Call from 8 a.m. to 2 p.m. MAin 4049.

MOTHER and daughter wish work together. Good cook and second girl. Address L, box 52, TIMES OFFICE.

COLORED girl wants cooking and general housework. Experienced. References. BRoadway 3292.

EXP. colored maid wants ½ day maid work, hswrk. or plain cooking. BRoadway 0608.

WOMAN wants position as housekeeper in gentleman or motherless home. Address Y, box 433, TIMES BRANCH.

EXP. colored woman wants cooking in private family or housekeeping for small family. MISS SIMMONS, AXridge 8727.

SWEDISH woman wants wk. p.m., weekly, good cook. Ref. No Sun. Address L, box 207, TIMES OFFICE.

EXPERIENCED colored maid, hotel, apartment or private family. MAin 0220, Apt. 7.

GOOD first colored woman wants work by the day or wk. AXridge 4677.

EXPERIENCED woman will care for children by hour, day or evening. 560-435.

CAFETERIA cook wants position. Wages $40. Address L, box 241, TIMES OFFICE.

EXP. cateress, caters for dinners, luncheons and parties. Ref. HUmbolt 4264-M.

WHITE woman will wash dishes eves., keep baby, near Hollywood. DUnkirk 7768.

GIRL wishes housework. Call HUmbolt 4526-J.

GENERAL housework, no laundry, will stay on place. HUmbolt 6997-W.

HSKPG.—Young, American with sm. girl, home more than wages. 123 BAILEY ST.

WHITE, experienced girl for general housework, wages $75. Call 554678.

EXP. cook, needs work in the evening. HUmbolt 6280-W.

LADY—Exp. housekeeper wants position, refs. MAin 1342 or 339½ S. HILL.

COLORED maid wants half day work in mornings. Phone HUmbolt 1414-R.

A COLORED girl wishes position as maid in small family. Call DRexel 1337.

CARE for children, help housework, neat, colored girl, ref. HUmbolt 0828-J.

HOUSEKEEPER & companion to elderly lady alone. Ph. VErmont 0864.

NEAT colored girl wishes position as maid in apt. or store. AXridge 4041.

NEAT maid desires position. Experienced. Phone VAndike 3504.

WANTED—Position as first-class chambermaid or ½ day work. HUmbolt 8751-W.

WOMAN wants general housework or hotel work. Call HUmbolt 6193-W.

AMERICAN woman, straight cooking in priv. family, 1st-class cook. BEa. 7624.

EXPERIENCED colored Eastern cook. Best service for good wages. HUmbolt 1345-J.

WOMAN wants ½-day housework or laundry. No Sun. HUmbolt 5405-J.

GEN. hswk., cleaning or laun., all or ½ day, home nights. Ph. ATlantic 1387.

HOUSEKEEPER and light housework. METropolitan 6970, RM. 228.

HOUSEWORK by clean, honest woman who loves children. CApitol 2538.

WANTED— SITUATIONS—
Female

Housekeepers, Domestic, Cooks

REFINED lady desires pos. companion to elderly lady or couple of refinement. Consider semi-invalid; must be pleasant surroundings; willing to travel. Address X, box 591, TIMES BRANCH.

EASTERN lady, many years' experience, expert cook wishes position in tea room, delicatessen or clubhouse. Can take full charge. 569044.

YOUNG C. S. woman wants hswk. from 8:30 a.m. to 1:30 daily. A-1 help. No Sunday work. Address L, box 175, TIMES OFFICE.

COLORED girl will give services in family of adults in exchange room, board, small salary. Call after 4 p.m., HUmbolt 1718.

CHEERFUL homeloving woman, age 44, housework in small family, home more than wages, city or country. Address L, box 65, TIMES OFFICE.

HOUSEWK. wanted by ½-day exp. col. girl, morn. or eve. HUmbolt 5426-W.

YOUNG Korean girl wishes school girl job. MAin 5289.

MAIDS work (2 sisters,) exp. gen'l hswrk. 1st & 2nd. HUmbolt 1941-W.

COLORED woman wants cooking and general housework. No washing. BRdwy. 1049.

COLORED lady wants ½ days by the wk., housework or cleaning. DRexel 9198.

HOUSEWORK, general, by day. AXridge 9946.

COL. woman wants hswk. Good plain cook, good housekeeper. ANgelus 4614.

WANTED—Housework, go home nights. HUmbolt 3650-J-4.

COLORED cook will cook and serve evening meal. HUmbolt 3072-R.

GIRL for second work, would like good home. 3838 SO. VAN NESS AVE. In rear.

MAID, colored, wants ½ days or apt. house work. Phone HUmbolt 2309-R.

POSITION in small adult family by middle-aged white cook. VAndike 9673.

COL. girl, 17 wants position as mother's helper. HUmbolt 4137-J.

Dressmakers, Seamstresses

FRENCH dressmaker, summer & st. dresses, also alteration, reasonable. 1610½ S. WESTMORELAND. BEacon 4803.

DRESSMAKER makes summer dresses and wraps, your home or mine. DRex. 5329.

GOWNS, dresses, finished in 1 day. A-1 designer, $5 day. HOllywood 0989.

A1 SEAMSTRESS wants day's work in families, all kinds of sewing. BRdway. 1989.

SMART classy dresses made in your home. Speedy rel. work. $4 day. CApitol 1176.

EXPERIENCED dressmaker out by the day, $3.50. Phone HUmbolt 1409-J.

SPEEDY EXP. DRESSMAKERS. ATlantic 1972.

ARTISTIC dressmaking in your homes, good style and fit. Phone VAndike 6861.

PLAIN sewing, mending, children's clothes, remod. all kinds. HUmbolt 4269-W.

DRESS—23 yrs.' exp. Children's a specialty. At home or out. DUnkirk 1554.

EXP. dressmaker specializing in children's clothing, etc. BEacon 7543.

Day Work and Laundresses

LAUNDRY, hand, done at home, 1439 E. 27TH ST. All finished work, such as silks, lace curtains, woolens & linens, our specialty. HUmbolt 6807-R.

EXPERIENCED colored girl wants whole or half day work, will do maid's work. BRoadway 1317.

FIRST-CLASS laundress wants bundles to take home or half days work. HUmbolt 5219-J.

WHITE laundress, family laundry, etc. Called for, delivered. DRexel 7989.

COLORED woman wants all or half day work. Is good worker. HUmbolt 4914.

COLORED girl wants work by day or regular job. 595-545.

A-1 laundress, wishes bundle washing to take home. HUmbolt 1561.

FIRST-CLASS (col.) laundress, fast worker, DUnkirk 2425.

FIRST-CLASS laundress wishes work by the day. HUmbolt 5201-W.

WASHING to be taken home by a good experienced Japanese. HUmbolt 2968-W.

EXP. colored woman wants day work, laundry or housecleaning. HUmbolt 5725.

WANTED—Bundle work to take home. Phone EMpire 1360.

WOMAN wants laundry work or care for children. AXridge 3063.

COLORED woman wants day work. Phone HUmbolt 7362-W.

LAUNDRY to do at home by bundle. $1. HUmbolt 8323-J.

WORK by day by neat woman. ATlantic 7858.

WHITE woman wants washing by the day. Call GArfield 0491.

WHITE woman, quick, willing worker, washing, ironing, cleaning, etc. ANgelus 6144.

LAUNDRESS, col. wishes day or bundle work. Good ironer. HUmbolt 5581.

COLORED lady wants laundry take home, family laundry prfd. 743458.

LAUNDRESS wishes 4, 6 or 8 hrs. work, or ½ day apt. work. HUmbolt 1169.

A-1 WHITE laundress wants wk. Tues. & Wed. Wilsh. dist. pref. 51752.

A-1 LAUNDRESS, wants bundle washing or day work. Call 79512.

BUNDLE washing or day work by the hr. A-1 girl. HUmbolt 4973-J.

EXP. laundress, out by day or will take laundry home. HUmbolt 6334-J.

FIRST-CLASS laundress wants work by hr., 50c hr., carfare. HUmbolt 1186-J.

EXP. white laundress, quick, willing housecleaner, anything regular. ANgelus 6116.

ROUGH dry or finished, by the doz.; called for, delivered. BRoadway 7968.

FAMILY bundle work take home, past work specialty. AXridge 2419.

COL. woman wishes housework or ½ days or by week, no Sun. Ph. ATlantic 6320.

LAUNDRY or cleaning, colored girl wants day or half-day work. HUmbolt 1728-W.

EXPERIENCED colored woman wishes day work, 50c hr. HUmbolt 1410-J.

LAUNDRY and cleaning Tues., Wed., white, exper. ANgelus 1546.

COLORED lady wants day's work. Call ANgelus 1137.

EXP. laundry woman wants day work. HUmb. 3019-J. MRS. BARTLET.

COLORED girl wants laundry by the day. HUmbolt 1951-W.

EXP. woman wants day work, laundry or housecleaning. PH. HUmbolt 4809-J.

EXP. laundress wants day work steady. Phone ATlantic 0544.

RELIABLE woman for day work or by the week. Call HUmbolt 0811.

EXPERIENCED Japanese woman wants washing to take home. BEacon 1891.

EXP. (col.) woman wants cleaning and laundry work by day. DRexel 7656.

EXP. first-class, laundry called for, delivered, for satisfaction. VErmont 0528.

½ DAY'S work mornings. PHONE 749-864.

WANTED— SITUATIONS—
Male and Female

YOUNG couple just from the East desire permanent position as chauffeur & gen. maid; experienced & not afraid of work. Phone HOllywood 7276.

COUPLE, middle-aged, at present emp., free 1st of May, as cook & houseman, etc. Address L, box 297, TIMES OFFICE.

RELIABLE couple desire to care for home during owner's absence. References. Phone EMpire 6550.

WANTED—
To Rent

Miscellaneous

LANDLORDS! What have you for rent? We have renters waiting for houses, flats, stores, etc. Phone BAXTER, 598-465, or call 4626 Hollywood Boulevard.

Rooms

VERY desirable young married couple wishes to live with or rent large bedroom and bath in private home with no other roomers. Prefer Wilshire district or Beverly. No board or cooking wanted, but would like garage. Ph. HEmpstead 5019.

THREE furnished bedrooms with use of living room by three refined business men, Wilshire district preferred. Must have or be near garage accommodation. State full particulars and phone number. Address L, box 43, TIMES OFFICE.

REFINED, middle-aged bus. man, permanent, congenial, reference, wants rm., board, gar., in lady's small bungalow home or flat. No other roomers. W. or N.W. part of city preferred. Give full particulars in confidence. Address L, box 290, TIMES OFFICE.

BUSINESS gent desires room, also gar., with sm. cong. fam. Write particulars. Address Y, box 310, TIMES BRANCH.

YOUNG Japanese gentleman wants furnished room in quiet district. CONSULATE OF JAPAN, BRoadway 5399.

WANTED to rent, room with modern private family, near West District. Address L, box 174, TIMES OFFICE.

Rooms and Board

REFINED young man will drive car or give other services in return for room & board. MR. APPLING, BEacon 1052.

BOY to board. METropolitan 4161. NORA ROBINSON, 141 N. Olive.

Houses

WE HAVE THE DEMAND—
List your furnished and unfurnished houses, flats and apartments with us for quick results. MRS. KARPATT.
BURTON & CO.
Western ave. at 10th st.
760031.

WANTED—HOUSES, BUNGALOWS, FLATS
$100 TO $1500 PER MONTH.
MRS. NORRIS, MGR. RENTAL DEPT.
LAACK & WILLIAMS.
200 NEW PANTAGES BLDG. TRinity 3641

SMALL unfurnished house, 2 or 3 bedrooms. Prefer older residential section, vicinity of Adams. Particularly desire lawn and garden. Address X, box 452, TIMES BRANCH.

WANTED—
To Rent

Houses

WHAT HAVE YOU IN FURNISHED BUNGALOWS? Have desirable tenant (3 adults) for 6 months to year lease.
RENTAL DEPT.
KELLS & GRANT.
Wilshire at Western. DUnkirk 3000.

VERY desirable young married couple wishes to live with or rent large bedroom and bath in private home with no other roomers. Prefer Wilshire district or Beverly. No board or cooking wanted, but would like garage. Phone HEmpstead 5019.

WANTED—By a couple, modern 4 or 5-room detached house with garage, southwest district. Address P. O. box 688, STATION C.

LEASE—Unfurnished 5 or 6-rm. house in Los Feliz district by family of 3; must have all modern conveniences. Will give excellent care. 597-189.

Flats and Apartments

YOUNG lady wishes single apt. or room, private family, private entrance. Nr. Washington car line. Address P. O. box No. 42, Sta. No. 3, L. A.

Stores, Offices, Business Pty

TAILOR shop and mach. with about 100 sq. ft. Apply ANgelus 3945.

Suburban and Country Pty

WANTED—Small land (1-5 acres) with house and water, near L. A. Small down, easy payment. Address 1520 W. 35TH PLACE, L. A.

ANNOUNCEMENT

The following subdivisions of Rental Columns will enable TIMES' readers to more quickly locate the places they want to rent.

West and Northwest
Includes all west of Main street and all sections north of Jefferson street—West Adams, Pico Heights, Westlake, Wilshire, Hollywood, etc.

South and Southwest
Includes all south of Jefferson street and west of Main street—Vermont Square, Manual Arts, Angeles Mesa, Goodyear district, etc.

East and Southeast
Includes all east of Main street and south of Mission Road—Boyle Heights.

North and Northeast
All north of Mission Road and east of Glendale Boulevard—Elysian Park, Highland Park, Lincoln Heights, Garvanza, Glassell Park, Huntington Drive.

TO LET—ROOMS—
Furnished

West and Northwest

1802 S. VAN NESS AVE.
Lge. sun. frt. rm., water, newly furn., ph., heat, bath, shower, nice home for 1 or 2 gentlemen, $25 per mo. each. 1 blk. car. 769-291.

EXCEPTIONALLY well-furn. bedrm., S.E. exposure, adjoining tile bath and shower. Exclusive Wilshire section. Garage optional. Business people preferred. References exch. 204 S. NEW HAMPSHIRE.

FURNISHED room for rent, Wilshire district, private fam., desirable large room with tile bath and shower. Call 624 S. BERENDO ST.

$5 WEEK, nicely furnished room, outside entrance, private home, parking space. 7?? N. HARVARD BLVD. HEmpstead 3728.

WANTED—Young business woman to share apt. with business woman, reasonable, references exchanged. Call 1920 W. 7TH during day. Phone 557530.

BEAUTIFUL front bedroom, close in, high ground, fine view, ideal for summer. $5 a week. C car No. on Hill. 1437 RIDGEWAY.

736 SO. LAKE. Newly furn. room for 1 or 2 gentlemen or couple, 1 block south of Westlake Park.

SUNNY, comfy rm., sleeping pch., adjacent to bath, hot water always, gentleman pref. Close in. 627 ST. PAUL AV. 52243

BUSINESS woman wants young woman to share flat. Separate rooms. Expenses light. Address K, box 45, TIMES OFFICE.

BEAUTIFUL large rm. suit. for 2 or 3, also single rm. Nice home, gar., Wilshire dist. 617 S. VERMONT. DRexel 8804.

1936 MAGNOLIA AVE. ATTRACTIVE CLEAN FURN. ROOM ADJ. BATH. 1 OR 2 GENTS. "W" CAR. BEacon 7744.

NEWLY furnished rm., home privileges, 1 or 2 adults. 2839 VIRGINIA RD. A car.

RM. congenial home, for young man, ½ blk. auto club, 10 mins. to city. ATlantic 6848.

LARGE front room, twin beds, also room with double bed. New Windsor Square. HOlly. 7405.

BEAUTIFULLY furn. rm., running water, private family. 2942 WILSHIRE BLVD. DRexel 7253.

BEAUTIFULLY furnished large front rm., near bath, private Westlake home. Ideal location. Gentlemen. Refs. BEa. 8477.

$4 FOR 1, $6 for 2 a week. Hot and cold water, gar., adjoining bath. Close in. 305 COLINA AVE.

1725 S. OXFORD, pleasant room for gentleman, private family, music and home privileges. $6 week. 70690.

PRIVATE home on Pico car line, 12 minutes from downtown. Reasonable, twin beds. 1281 S. NEW HAMPSHIRE.

BEAUTIFUL room close to bath, all conveniences. Extra large closet. 1795 W. 24TH ST. 74441.

NEAR Westlake Park, nicely furn. bedrm. for business lady, $25; 515½ S. WESTLAKE AVE. 2nd house N. of 6th st.

LADY having pleasant home wishes to rent large front rm. for 1 or twin beds for 2. Garage. R car on 7th st. 518 S. VIRGIL av.

LAKE ST., 943 S.—½ blk. 9th st. car. Choice of lovely comp. furn. room, also one large room with sleeping porch.

716 W. 18TH ST. Sunny upper room, bath, priv. home, close in, 1 or 2 employed gentlemen, $5.50 and $7 per week.

HOLLYWOOD, large upper front room, newly furnished. HEmpstead 3792. 1552½ N. SERRANO.

1408 S. BURLINGTON, refd. middle-aged man wishes rm.-mate, large front rm., twin beds, continual hot water, Pr., gar.

NEWLY furn. rooms, twin beds; also 2-rm. apt. $10 weekly; light, gas, ph. 1629 SHATTO ST., DRexel 6080.

BEAUTIFUL, newly furn. rooms, twin or double beds, $8, $12 wk. 1 blk. Westlake Park. 728 S. CORONADO.

FURN. large single rm., also single rm. with gas plate, reas. 1714 S. ARDMORE. 767308.

ATTRAC. dbl. rm., also single rm., in ref. Wilshire home near Western and 6th st. Breakfast if desired. 568-260.

15 MIN. from Bdwy. Large room, 2 dbl. beds, cont. hot water. Suit 2 or 3 gents. 1634 LA SALLE. BEacon 7490.

NEAR Westlake—Large quiet cool rms. hot and cold running water, with or without private bath. 810 BEACON. 52534.

HIGHLY desirable front room in widow's home. Garage. Close in. BEacon 3826. 1717 S. HOOVER.

LGE. sunny bedrm., bath adjoining, phone, close in, hskpg. privileges. $25. Phone BEacon 4610. 1324½ S. VALENCIA.

RM. with or without meals, 1 lge. sleeping pch. 421 S. Westlake St. DRexel 4680.

SINGLE rm. adjoining bath, $15 mo., gentleman, private family. 245 PARK SIDE AVE., nr. Lincoln Park.

WESTLAKE dist., well furn. rm., adj. bath, priv. family, $30 mo. Refined business gentleman. DRexel 5678.

PLEASANT airy rm. in quiet home, $25. Garage. 2778 W. 9TH ST.

CLEAN, airy room, walking dist., reas. Free parking space. 820 S. FIGUEROA.

$10-$12. Att. furn. rms., priv. baths, gar. 510 S. WESTMORELAND. DRexel 0943.

PLEASANT rm., twin beds, sleep. pch. $2, $3, $4; phone, garage. 1432 W. 18TH ST.

1815 S. VERMONT—Lge. frt. rm. for 2 emp. Parking. Phone V & W cars.

NICE front room, off Washington, $6. 1935 BUDLONG AVE.

WILSHIRE dist., private res., rm., priv. bath, twin beds, garage. 567633.

COSY room, private home, gentleman. 916 S. WESTLAKE.

FURNISHED rooms, close in, nice neighborhood. 1812 ARAPAHOE ST.

$4.50—Large room for two gentlemen. 1711½ S. BURLINGTON. DRexel 3971.

ROOM with private bath, $35, gents. Blk. from 6th & Western. Ph. 568-713.

WESTLAKE—South rm. bus. woman pref. 715 S. BONNIE BRAE. DRexel 5249.

NICELY furn. south rm., all conveniences, garage. 845 S. BURLINGTON.

WILSHIRE room, twin beds, phone, $7 week for 2 gents. 732 S. WILTON. B car

NEWLY furn. rooms, mod. home, $4 up per week, close in. BEacon 1906.

BEAUTIFUL sunny room, reasonable. Garage. 209 S. HARVARD. 568685.

WANTED—Young man to share nice room, twin beds. 505 S. SERRANO. 568258.

ROOMS reasonable. Privileges of cooking if desired. 1894 S. HOOVER.

915½ W. 18TH ST., sleeping porch, $15; also room, $25; phone, bath. BEa. 2908.

FRONT room in private home, near car; Hollywood 6524.

YOUNG lady share room with another. Twin beds. 397453.

SINGLE room, private home, pleasant surroundings. 675 S. RAMPART BLVD.

CONGENIAL bus. girl to share apt. with young woman. Refs. ref. DRexel 5949.

NEW furn. rm. bath, home priv. Garage, yellow car. 2523 VICTORIA AVE. 706776

LGE. ft. rm., priv. ent., gar., tel.; suitable for 2 bus. men. 643 N. GOWER.

ROOM adjoining bath in private home. HEmpstead 2617.

$30—Beautiful sleeping room, adjoining bath. Close in. 1123 W. 18TH ST.

NICE bright room, lady preferred. 2800 FRANCIS AVE. DUnkirk 3772.

PLEASANT upstairs bedrm., twn. woman pref. 723 S. MANHATTAN. 567-813.

LARGE rm., twin beds, hot & cold water, gentlemen, garage. 1649 ORANGE ST.

TO LET—ROOMS—
Furnished

West and Northwest

$25. ELEGANTLY furnished in mahogany, large closet, hdw. floors, tile bath, separate entrance, no other roomers, every comfort, gentlemen. Call evenings only. EMpire 2071. 2652 SO. HARVARD

BRIGHT, new bedrooms, $20 and $25 month. Phone and all conveniences. Garage for rent. 4429 KINGSWELL AVE., Hollywood, off Hillhurst. Phone 598273.

ROOM 1st floor with steam heat, hot & cold water, suitable for working man. $30 month. PRINCE RUPERT APTS. 1305 INGRAHAM ST.

NICELY finished room to lady, private entrance in private bungalow, ½ blk. 16th st. car, 20 minutes to Broadway. References. 1056 S. BRONSON AVE.

520 W. ADAMS near Grand, 2 lovely summer rooms, connecting or separate, adjoining bath, single beds, running water, $25, $30. Ph. ATlantic 6496.

EXTRA large sunny front room and dressing room, with continuous hot water. Suitable for 2 or 3, near Ambassador Hotel. 607 S. KENMORE. 560435.

2 NICELY furnished rooms with twin beds. Also 1 apt. between Pico and 16th. Summer rates; boarding house next door. 1506 SO. WESTMORELAND. 554498.

HOLLYWOOD, $25 mo., sunny rm., in new home, private entrance, Santa Monica blvd. car. 1083 N. MARIPOSA AVE. 597086.

PRETTY little room, near Westlake Park, suit. nurse or bus. woman. DUnk. 1907.

N. HOLLY, elegantly furn. rm. excl. dist. Ph. HO. 1338. 6968 FRANKLIN AVE.

W. 7TH ST., walking distance; small sunny room, near bath. $3 a week. 51469.

ATTRACTIVE room in private home, Wilshire district, private bath. Ph. 73121.

LARGE room, twin bed, connecting bath, close in. 1022 ORANGE ST. near Union.

BOYS welcome, home comforts, piano, Victrola. 1436 SUNSET BLVD. 53437.

IN a beaut. home, exclusive dist., running water & bath, for gent. ATlantic 3975.

NICELY furnished sleeping room, also garage, private family. 240 W. 27TH ST.

LARGE furn. room, 1st floor, $8 a week. Right down town. 209 S. OLIVE.

NICELY furn. room in lovely neighborhood. 1808 S. ST. ANDREWS PL.

LARGE airy front room, hot water, garage. 1819 S. HOBART BLVD.

SLEEPING room, hot & cold water, private res. & entrance. 1441 Ridgeway. 556881.

LARGE sunny rm., twin beds, suit. 2 gents, nr. excel. board. 701 S. Gramercy Dr.

South and Southwest

ROOM for light housekeeping, $30. Single room, $25. Sleeping porch, $3.50 per week. Bath and shower, continuous hot water. Phone VErmont 5294. 1553 W. 49TH STREET.

3806½ S. HOPE. Cheerful sunny rm. in new upper flat, shower adj., 1 or 2. M, E or F cars to 38th, nr. Exposition Park.

FRONT room, twin beds, strictly modern duplex. Also large single room. Garage. Reasonable. Phone VErmont 7883. 862 WEST 40TH PLACE.

FURNISHED large room for rent, twin beds and garage, two gents. JOHN M CARTER. Apply at 178 E. 40th st., Los Angeles.

ROOM, connect. bath, cont. hot water, priv. entrance, ½ blk. from trolley. $4 week. 418 W. 64TH ST.

LARGE and small rms., newly furn. $3 up. Cooking priv. Gar. 3614 S. ADAIR, 1 blk. W. of San Pedro St.

NICELY furn. rm. for 2 young men, home privileges, all young folks. 1817 W. 40TH STREET.

SLEEPING porch for 2 young men, home privileges, $2.50 wk. ea. UNivty. 6076.

$30, 3 rooms & sleeping porch, with garage. VErmont 0551.

ROOM in private home for 1 or 2 gentlemen, private entrance. VErmont 1109.

ELEGANT front room, private entrance, $18 to $22. 1236 W. 36th Pl. BEacon 9077.

East and Southeast

FURN. front room, kitchen privileges if desired, with or without garage, close in. 3682 TRINITY. HUmbol. 7158-J.

NICELY FURNISHED FRONT ROOM FOR 1 OR 2 GENTLEMEN, NEAR CAR LINE. 4522 COMPTON AVE.

FRONT room, 1 or 2 gentlemen, hot water and phone. $3.50 week. 625 E. 21ST ST.

NICELY FURN. AND UNFURN. ROOMS, NEAR CAR LINE. 1525 E. 46TH ST.

210 E. 42ND. Rm. & board, 2 Swedish men. Call HUmbolt 4196 after Sunday.

NICELY FURN. ROOM FOR GENTLEMAN, GOOD LOCATION. 1624 E. 47TH ST.

BUSINESS woman to share bungalow, C.S. preferred. $30 per mo. ATlantic 1121.

North and Northeast

AVE. 37, 445 W.—2 furnished rooms for light housekeeping. $25.

Hotels

HOTEL GOTHAM

975 Ingraham st. Ideal location. One block west of Figueroa, one-half block north of Seventh st. A few very desirable rooms available on which we will make attractive rates to permanent guests during summer months. Location and service the very best.

TOURISTS ATTENTION. HOTEL OVIATT. CORNER PICO AND FLOWER STS. KEEP COOL THIS SUMMER. All modern front rooms, homelike atmosphere. Rooms $8 per week; with private bath, $10.50 up. Special summer rates to auto tourists, parties and permanents.

STILLWELL HOTEL. 10-story fireproof hotel. Official Hotel Auto Club So. Calif. RATES: Private bath singles $2 & $2.50 per day. Private bath, doubles $3.50 & $4 per day. 838 S. Grand. Tel. TRinity 1151. Los Angeles, Calif.

HOTEL WESTMORE. 1004 W. 7TH ST., 1 block west of Figueroa. Hot and cold running water, steam heat, telephone & elevator service. Rates by the day without bath, $1.50; with bath $2. Rooms by the week at $8 and up. PHONE TRinity 6027.

NORWOOD HOTEL. 959 W. PICO. TRinity 8711. Five large cool outside rooms, some with twin beds. Every convenience. Free parking space. $9 per week. $1.50 and up per day. Cafe connecting.

HOTEL WESTMORE. 1004 W. 7TH ST., 1 block west of Figueroa. Hot and cold running water, steam heat, telephone & elevator service. Rates by the day without bath, $1.50; with bath, $2.00. Rooms by the week at $8 and up. PHONE TRinity 6027.

MOUNTAIN VIEW HOTEL. 5986 HOLLYWOOD BLVD. Holly 7975. The hotel with homelike atmosphere; wide verandas, lawns, large sunny rooms; single, en suite, $1.50 up. Attractive rates to permanents.

GARLAND HALL. 726 GARLAND AVE. The most homelike, artistic place in the city, walking distance. Best home cooked meals. Am. or Eur. plan. Rates $30 per mo. up.

HOTEL NORTHERN. HILL AND 2ND. MODERN FIREPROOF. 200 ROOMS, PRIVATE BATHS, HOT AND COLD WATER, TELEPHONE, BELL BOY SERVICE, ETC. MONTHLY RATES $35 WITHOUT, $45 WITH BATH.

HOTEL MARK TWAIN. In the heart of Hollywood. Restful, quiet, new, beautifully furnished, all large outside rooms, private baths, weekly rates. 1622 WILCOX. Phone GRanite 1108.

FREMONT, 125 S. TRinity 1024.

ATLAS HOTEL. Block from 2nd st. tunnel. Brand new, all outside rooms. $1.50 per day and up. Weekly rates with bath, $11 and up. Without bath, $8 and up.

COLONIAL HOTEL. NEW. 1 BLOCK FROM WESTLAKE PARK. ALL ROOMS BATH OR SHOWER. 514 S. WESTLAKE. PH. DREXEL 4852.

HARTFORD ST., 735. TRinity 4701.

MARGANN HOTEL. 100 new outside rms. at popular prices. Weekly rates. Walking distance. 7th st. car.

VILLAGE INN HOTEL. Quiet, comfortable, reasonable, new and modern; every room tub or shower. Indorsed by Auto Club of So. Cal. HOllywood 4735. 5724 Sunset Blvd.

HOTEL METROPOLITAN. 1828 S. HOPE, 6 blocks from 7th st. Beautifully furnished rooms with private bath, recently opened. $30 mo. and up. Weekly rates from $12.50.

NICE, quiet airy rooms, $6. Within 5 minutes walk from business center, ½ block north of west end of 3rd st. tunnel. HOTEL EL MAR & ANNEX. 231-237 S. HOPE ST.

COR. 2ND & FIGUEROA ST. New fireproof "HOTEL WITMORE." Just opened. Beautiful furn. Spacious lobby. 24-hr. service. Low summer rates. $8.50 wk. up. Conven. for auto parties.

HOTEL PRESIDENT. 307 W. 2nd St. at Figueroa. A new brick building, elegant lobby, elevator service, everything new. Rates $8.50 week & up.

WASHINGTON HOTEL. 307 S. FIGUEROA ST. A nice new hotel. Rates low. $8 per week and up.

LA SALLE HOTEL. CORNER 2ND AND FIGUEROA ST. New bldg., new furniture, beautiful lobby. Rates $8 per week and up.

LA JOLLA HOTEL—Just opened. Strictly 1924 model, priv. showers, bath, fine lobby. 3 blks. S.P. station. Wk. rates $8 up. Day $1.50 up. Main 2565. 721 E. 6th.

NEW attractively furnished hotel rooms. $30 to $100 mo. 545 S. CORONADO—Franconia Hotel Apts. DUnkirk 6000.

HOTEL MELROSE. 120 S. GRAND. TRinity 6321. SPECIAL WEEKLY RATES.

GARDEN HOTEL—Nr. Westlake Pk., walk. dist. Rooms with, without priv. baths, o'stuffed furn., very reas. 1516 ORANGE.

HOTEL RITZ, 8TH AND FLOWER. 200 rooms and baths, popular prices; special rates to permanents. Fireproof.

TO LET—ROOMS—
Furnished

Hotels

DEWEY HOTEL. Furn. rooms, strictly mod. Rates reas. 2833½ W. 16TH.

$1.50 day or $6 wk., furn. rm., run. water. Hotel Eddy, 416 W. 4 St., bet. Hill & Olive.

TO LET—ROOMS—
Unfurnished

LARGE unfurnished room, twin beds, 2 closets, bath adjoining, 2 gentlemen, references exchanged. Phone 569880, Wilshire district.

6TH ST., 300 E. 3 beautiful rooms, fine corner location; ideal for doctor or dentist, $45. Ph. THornwall 5253.

FOR RENT—4 rms., sleeping porch and gar. 419 N. CHICAGO. ANgelus 6243.

TO LET—ROOMS—
And Board

ROOMS AND BOARD. BEAUTIFUL PRIVATE HOME IN HEART OF HOLLYWOOD. Ideal for summer. Large grounds, shade, flowers, veranda, private drive, garage. Delightful surroundings. Half block north Hollywood Blvd. on Cahuenga ave. 2 delightful connecting dble. rooms, adjoining bath, telephone, also large double room, with continuous hot running water, breakfast, dinner, for 4 adults, excellent home cooking. Food and service of highest quality. Telephone GRanite 6246.

TERRACE GARDENS. 1019 Beacon st. 53267. Most popular resort for young people in L. A. Accommodations for 1 lady and 2 men. $45 to $65 mo. with the most appetizing food procurable. Comfort, pleasure and satisfaction. Billiards, summer garden, dancing.

$45 EACH for two in large beautifully furnished sunny room adjoining tiled bath and shower with continuous hot water; also large room with private bath for two, $50 each. All home comforts and privileges, excellent meals. Take R (5c) car to 706 N. MARIPOSA. Garages.

ROOMS and board for rent, $9 per week, breakfast, supper and box lunches, 1 block from Vermont ave. ½ block No. Santa Monica Blvd. Opposite public library and P. O. Take red or yellow car at 4th and Hill sts. or bus at 7th and Grand. 1137 N. MADISON AVE. 593-785.

MIRAMAR TERRACE. To Let—Nice front room for one, with continuous hot water. Large lobby, pool table, furnace heat, excellent meals. A real home for business people. Reasonable rates. 2600 MIRAMAR ST. near 2nd and Bonnie Brae. DUnkirk 4637.

ROOM AND BOARD. BEAUTIFUL, REFINED HOME. All comforts, lovely yard, phone, garage; suitable for business people. Rates $45 to $75 month. 20 minutes from downtown. 515 S. SERRANO. 569-793.

ROOM and board at the new addition, BUSINESS GIRLS' ELDEN CLUB. $8 week or $30 month. 1133 ELDEN AVE. Best transportation. W. Pico or W. 11th car. DUnkirk 8006.

MARRIED COUPLE OR 2 GENTLEMEN APPRECIATING AN IDEAL HOME WITH ALL COMFORTS. BEAUTIFUL SURROUNDINGS. GARAGE. CALL 766561. FOR PARTICULARS.

SUITE of 2 rooms, with private bath or can be had separately; also very nice double room, first-class home, strictly home cooking, nice reception-room, individual service; home privileges. BEacon 2767. BEacon 5610.

CANTERBURY INN. Sit. in an atmosphere that makes life worth while. Flowers, grounds, birds, scac. veranda, solicits those of fastidious taste. Gd. table, gar., ph. 51039. 945 S. Westlk.

811 WK. HARVARD, 525 SO. 12 young ladies invite 3 more to live in beautiful club, nr. car line, splendid board, twin beds, use all clubhouse, slp. pchs. 56370.

"PALM LODGE." Attractive home for young ladies in heart of Wilshire; congenial environment, exc. table, reas. rates. PHONE 567-281.

YOUNG men in beautiful home, tennis court, piano, home cooking and home privileges; $10 week. 1133 5TH AVE. 708291. Take Pico car.

$11 WK. W. Pico, 3201. 12 young men invite 3 more to live in beautiful club, nr. car line, splendid board, twin beds, use all clubhouse, sleeping porches.

35-$65—HARVARD BLVD., 930 S.—Beaut. home, music, dancing, tennis. 2 chicken dinners, baked ham, filet mignon, fruit, cream, young people. DUnkirk 0739.

DIXIE INN—6th st., 1824 W., real home, young people, music, dancing, turkey, chicken din. South'n ckg. Pk. sp. $10, $11.50, $12.50 wk., ldy. priv. 51459.

BEACON, 927. Westlake dist., beautiful large rms., connecting bath, also vacancy in dormitory for lady. Excellent meals, garage. Reas. 52297.

$10 WEEK—Room and board in congenial home with young people, close in. HUmbolt 4702-W. 306 E. Jefferson.

ROOM and board with bath at 2213 W. COURT ST. $9 per wk. 1 blk. from Temple car line. Home cooking.

BEAUTIFULLY furn. home, has vacancies for bus. people, who appreciate a home, good lo and car service. 72159.

LOVELY rm. and board in W. Adams dist. Excellent meals and home comforts. 2833 S. HOOVER. BEacon 5329.

938 S. BURLINGTON, desirable sunny corner room, twin beds, rm.-mate young man, also single, walk. dist. 52183.

BEAUTIFUL room, with board in lovely home, surroundings for 2 gentlemen or man & wife employed. Call 72088.

PRIV. Eng. family take 2 young men share rm., bd., Hollywood, 6c care. DUnkirk 3016.

NICE large room with board for 1 or 2 gentlemen; all home privileges. $8.50 week. 2657 W. 9TH ST.

LARGE sunny rms. with running water & home cooking. $10 per week. W. Adams dist. 1146 W. 27TH ST.

$10 WEEK, 3 meals and beautiful rm., home privileges, near E and F cars. 1310 W. 40TH PLACE.

WILSHIRE. $9 up. Dbl. rm., 2 young ladies, also young man room-mate; piano, pk. spc. 1015 S. ST. ANDREWS PL. 71982.

1ST-CLASS rm. & board, very desirable loc. ½ blk. from car, reas. 12 ST. JAMES PK. ATlantic 4085.

LOVELY rm., Wilshire dist., excel. table, $45 and $50 per mo. 320 S. COMMONWEALTH. DUnkirk 1870.

PLEASANT rm., 2 gentlemen, with twin beds, private bath; also single rm. 1041 S. MAGNOLIA AVE. DUnkirk 8192.

LOVELY room for 2, connecting tile bath, excellent meals. 509 S. MARIPOSA. 560383.

1651 BEACON, large front room suitable for 2 or 3; running water, home privileges, reasonable. PHONE 54261.

NICE, airy room with best of board to business people. 327 N. AVE. 52. GArfield 3405.

LOVELY furnished room for 2 gentlemen or 2 ladies, twin beds excellent meals. $50 mo. 509 S. MARIPOSA. 560383.

201 N. RAMPART, beautiful double rm. for 2 gentlemen. Delicious southern cooking, $11 wk. DUnkirk 3029.

REFINED lady would make home for elderly gentleman of means. Address W, box 404, TIMES BRANCH.

W. ADAMS dist. Excellent rm. & board, every home privilege, $10 to $12 per week. 2658 S. HOOVER. U car.

$8 FOR 2—28th st., 1141 W. Lge. rm., exc. meals, homey, all conveniences, free pkg. space. "U" car.

$9-$12 WK. New furn. rm. with meals, all conveniences. 629 S. VIRGIL.

NEWLY furn. rms., private res. $4 and up. Sgl. dbl. with priv. baths. DRexel 8086.

LARGE rm. with bath for 3 bus. persons; separate beds. $50 ea. 70892.

RM. and board for 2 gentlemen, Westlake dist. 1115 S. ALVARADO, ph. 556-766.

ARLINGTON, 1656. Lovely room, twin beds, adj. bath. So. exp. Also single. 71129.

WILL care for boy over 4 yrs. in private home. 1817 W. 48TH ST. UNiv. 6076.

$9 UP. HOOVER, 711 N. ROOMS AND BOARD. PARKING SPACE. 594823.

ROOM & board for 2 men. $9 each. 1942 SO. GRAND.

MOD. rm., board, suitable for 2 boys; parking space. 1525 S. WESTERN.

RM. with or without board. 2 slpg. pchs. 1169 W. 37TH ST. nr. Vermont.

HOME SWEET HOME CLUB for WORKING GIRLS. $7 wk. 610 S. OXFORD. 560944.

ROOM & board, semi-invalid or elderly person. 849 E. KENSINGTON ROAD. 554-657.

ATTRACTIVE front rm. for 2, excel. board. DRexel 5592. 310 N. NEW HAMPSHIRE.

LARGE front room suitable for 2 with board. 850 S. ALVARADO. 52132.

HOLLYWOOD BLVD., 5406, nice rm. for 2 ppl., good home cook. HEmpstead 7288.

119 GRAND VIEW, nice rm., twin beds, southern meals, home privileges. 51180.

EVENTIDE REST. Physicians' nurse' care, individual diet, reas. GArfield 5501.

LGE. frt. rm., 2 adults, nr. 2 car lines. 2921 WALTON AVE. BEacon 2831.

Rooms and Board for Children

1722 W. 38TH PL. Have wonderful system of training and feeding bottle babies, very satisfactory to working mothers. Room for parents. UNiversity 1044.

HOMELIKE thoro school, daily care, grades. Rm. for parents. BEacon 7085.

WILL board and room children 3-6 years. Good care. 2121 W. 29TH PL. 757094.

1132 W. 77TH ST., will board children, 5 to 9. Close to school. THornwall 2985.

$25 PER MO. Child wanted. Pleasant home. 2912 W. AVE. 34. E car.

WILL board and room 2 boys, pleasant home, mother's care. THornwall 1533.

TO LET—HOUSEKEEPING
Rooms

FRONT rm., kitchenette, priv. home, mod. light, gas, ph., linens, fur., reas. Fine car service. 3828 S. HILL.

NICELY furnished hskpg. rms., use of piano. 1715 S. FIGUEROA. Ph. ATlantic 1353.

HOUSEK. r. and apart. 1859 CONSTANCE.

6489 ELGIN, Highland Park, 3 large furn. rms., flowers, lawn, gar. GArfield 4587.

2 CONNECTING light housekeeping rooms, very home like. 309 W. 53RD ST.

TO LET—HOUSEKEEPING
Rooms

LARGE sunny front room with housekeeping privileges, also sleeping porch, reasonable. West Adams district. Can Monday. BEacon 8813.

CONGENIAL young man to share housekeeping room. Call or phone evenings. 1441 S. FLOWER ST., A. Scheering. ATlantic 4749.

NICE newly furn. front living rm. and bedrm., accommodate 2 or 3. Very reas., free parking, walking dist. VAndike 8874. 128 N. FLOWER.

WILSHIRE dist., C.S. home, large sunny front rm. for 2 business people, kitchen priv. or bkfst. furn. DRexel 3208.

2 LARGE furnished housekeeping rooms, $7 wk. each, everything included, near Grand ave. car. ATlantic 8981.

S. HOLLY. PRIVATE HOME—Mod. 3 rms., & sleep. pch., sum. rate, $35. 1006 N. El Centro, nr. Sta. Monica.

S. HOLLY—2 rms. with kitchen privileges, 2 beds, small children welcome, $45. 5322 SIERRA VISTA AVE.

2 ROOMS for light hskpg., walking dist., suitable for 2 ladies; gas and electricity paid. Rent $37. 1925 W. FOURTH.

FINE large apt., cheerful and clean, accommodate 2 or 3. $35. Pico car. 708760. 1272 S. WESTERN.

$30 TO $35, 2 and 3-rm. housekeeping suites. 1350 S. LOS ANGELES ST.

2 ROOMS for housekeeping, private entrance. 160 W. 18TH ST.

SUNNY furnished room for housekeeping, gar. 1745 ROOSEVELT AVE. 71800.

W. LAKE DIST. CLEAN AIRY RM., lady pref. 51505. 942 GRAND VIEW.

LIGHT housekeeping rm. 1163 W. 27TH ST. BEacon 6372. U car.

FURNISHED room, hskpg. 925 W. 9TH STREET.

SUNNY front rm., with kitchenette, $35 mo., for 2. 257 S. BEAUDRY AVE.

LARGE rm. with kitch. 1½ blks. Westlake Park, $8 wk. 829 S. LAKE.

LARGE rm. with private bath, housekeeping, newly dec. Gar. 837 S. BURLINGTON.

LIGHT hskpg. rm. & kitch., $25. Sep. rm. $20. 1656 W. 25TH ST. BEacon 6422.

LGE. hskpg. rm., newly furn., decorated. Rent reas. 822 S. WESTLAKE.

HOUSEKEEPING rm. & small apart. $5.50 and $6.50 per wk. 250 N. MAIN.

2-RM. apt. with bath. $40; hskpg. rm. $30. Gar. M & V cars. 4342 S. FLOWER.

2 NEWLY furn. sunny rms., kitchen privileges. Private entrance. 1475½ W. 22nd.

TO LET—APARTMENTS—
Furnished

LA CASA APARTMENTS.

975 Oxford ave., south. Phone 763797. Take 11th st. car. One of the new buildings. Every modern convenience. Completely furnished in overstuffed velour and mahogany. You will feel at home with the attention given and personality of management. Summer rates $50 month up.

635 N. KENMORE. Alexander Apts. 24 large singles, bright, airy; beautiful location, near University & bus. center. Best equip., mahog. furniture. ½ blk. S. of Melrose. "H" car. 4 cars. Open for inspection. $50 to $85. 594380.

NEW, beautifully furnished Varsity Apts. Hotel, 719 N. Heliotrope Drive, near Melrose, all singles, 2 vacancies. Take H car. Near university, magnificent Melrose Theater and busy business center. Summer rates. 595185.

BERNOWER APTS. 213 SOUTH RAMPART. Single apts., extra large, new building, strictly modern, beautifully furnished, summer rates, good service.

REDUCED RATES—SYCAMORE APARTMENTS, HOLLYWOOD. Singles or doubles, elegantly furnished, refined atmosphere. 7058 Hollywood Blvd. HEmpstead 9725.

KENMORE ARMS. 672 N. KENMORE, COR. MELROSE. New bldg., recently opened. Front cor. apts., $37.50 to $65. Take Heliotrope car on 7th st. to door.

ALHAMBRA APTS. 323 N. BROADWAY. Nicely furn. apts., singles and dbles. All outside sunny rms., elevator service. $40 to $50 mo.

LA BELLE FRANCE APARTMENTS. 2846 S. GRAND AVE., AT 29TH. NEW, elegantly furnished apts., singles or doubles, $45-$65, including lights & laundry.

ON lovely Lake st., nr. Westlake Pk. Beaut. new singles, attrac. dressing rms., tile bath, shower, bkft. nk., sunshine, serv. Satisfactory rates, permts. guests. DUnk. 4565. THE LA VERA, 922 S. Lake.

QUINCY APARTMENTS. 4601 SUNSET BLVD. PHONE 593064. Richly furn., everything included, even parking space; all outside apts. $65 up.

CHALET APARTMENTS. Large desirable single, W. Adams district, near Chester Place. 2375 SCARFF ST. BEacon 2353.

COPLEY SQUARE APTS. New brick bldg., elev., direct phones. Singles $60 and $65; doubles $80. 2810 LEEWARD, bet. 7th and 8th, nr. Hoover.

OUTSIDE apts. $42.50 mo. Continuous hot water. Also hotel rooms with laundry privileges. $7 wk. KEY WEST HOTEL. 533 S. Grand.

BEAUTIFUL mountain view, single and 4-room apartments, completely furnished. Reasonable rent, garage if desired. One block to car line. HEmpstead 2647.

681 S. BONNIE BRAE, TURQUOISE APTS. Block to Westlake Park. Singles, $40 up. Weekly rates. Steam heat.

727 S. CORONADO. DRexel 0402.

MAGNUS APTS. Elegant new singles, dbles., o'stuffed.

LA RAE APTS. Sgles, dbles, summer rates. 2849 San Marino. Nr. Vermt. 9th car. DRex. 6112.

LOOMIS HEIGHTS APT., 911 S. Kenmore. $50 up. New, up-to-date single, front apt. New bldg. Free telephone, free parking.

LINCOLN ARMS APARTMENT. Summer rates. Attractive singles. 1369 2ND AVE. 700-733.

SUNSHINE Apts., now open, cor. 1401 S. Burlington, all outside apts. Priv. ph., jan. ser. Inspection cordially invited. $60.

907 W. VERNON, 1 BLOCK EAST VERMONT AVE. New, modern, single apts. Very reasonable summer rates.

LA SUNSHINE APTS. Just opened. A few more left. W. Adams car. 2657 BUDLONG AVE.

CABLE APARTMENTS. Very desirable bright single apt. reas. 1640 SHATTO ST. nr. 6th off Burlington.

$50—COR. single, Westlake, porches, weekly if desired. Refined people. 665 S. BONNIE BRAE. DRexel 5966.

CHOICE apts. singles, $50 and up; doubles $65 and up. Close to Westlake Park. 334 S. WESTLAKE. DRexel 4169.

2-ROOM apt., bright and cheerful. Everything new. 2739 RAYMOND AVE.

ALVARADO, 718 S.—Newell Apts.—Weekly rates, 1, 2 or 3 rms. At Westlake. 51806.

3-ROOM apt., screen porch, rent $45. 2101 S. HILL ST.

MODERN, furnished apt., $43 with garage. Adults. 4706½ S. NORMANDIE.

$50—3-RM. mod. apt., gas, light, gar., adults; next Normandie. 1806 W. 22ND.

$7-$11 WK. Pico 2651½ W. Nicely furn. apts. and single room. BEacon 5302.

THE TULE, 1263 W. 6th st., single, clean, wkly. rates. Also hotel room. 554002.

FURN. single apt., beautiful, new choice location. HOlly 3760.

AN attractive 2-room suite. Everything supplied. Reasonable. 854 W. 48TH ST.

NEW 3-RM. bungalow, two beds, dressing room, etc. 1412 CONSTANCE ST.

WILL SHARE new furn. apt. with woman employed. PH. 558-582, evenings.

TO sublet 2 or 3 mos., nicely furn. 3-rm. cor. apt., reas. Ref. BEacon 0195.

SINGLE apt. with private bath, $40. Children welcome. 945 W. 7TH ST.

1954 NEW ENGLAND, newly decorated single, bkfst.-rm., dressing-rm., bath.

MARY EM APTS., 527 W. 46th St., off Figueroa. Large new single apts. reas.

$50, FURNISHED apt., steam heat, phone, close in. 1334 CROWN HILL.

EXCLUSIVE W. Adams dist., new single bungalow unit. 2422½ S. HOPE ST.

AT your price; cor. Heliotrope & Willowbrook, new double nicely furnished.

FURNISHED 4-room apt., adults. 1184 W. 30TH ST. Phone BEacon 5166.

NEW single apts., private phone, from $50 to $65. VAndike 0026.

FURNISHED 3-rm. apt., $50. 901 SO. BURLINGTON. 554551.

NICE, sunny apartment to let, modern, close-in, adults. 1513 GIRARD. 51149.

2-RM. apt., bath, $40. Hskpg. rm. $30. Gar. M V cars. 4342 S. FLOWER.

LINTON APTS. 916 W. 9th. 2 and 3-rm. apts., cont. hot water, by mo. and wk.

BEAUTIFULLY furn. apt., cor. 47th and Western. $50. Ph. UNiversity 6656.

WESTLAKE—New fur. single, $60, 2 expos. 2 cars. 1136 Arapahoe. DUnkirk 8038.

SINGLE APT., $6.50 & $7 per wk. 453 N. GRAND AVE. MEtropolitan 0834.

$50, NEWLY furn. bungalow apt., Victrola, overstuffed furniture. 672 N. HOOVER.

ATTR. 3 rms., hdw. frs., phone, suit. 3 adults. Reas. 135 E. 30TH PL.

ATTRAC. apt. 3 large rms. ½ blk. Santa Bar & Fig. M car on Grand. UNvty 3119.

NICE furnished apt. BELL APTS. 166 W. 33RD ST. ½ blk. to Jefferson car.

SUNNY CREST APTS., 201 N. Grand. South front single, $30. Walking distance.

NEWLY decorated 3-rm. apt., $40. 1374 W. 24TH ST.

$40—4-RM. apt., 1 month, adults, J & U lines. Call evenings. 940 W. 34TH ST.

NEAR Pico and Vermont, three rooms and bath. $35. BEacon 8443.

$8 WK., large apt., 2 or 3 people, adults. 535 W. 1ST, corner Grand.

HOMELIKE upper 3-rm. suite, private home, close in, reas. 932 GEORGIA.

ATTRACTIVE double apt. Phone, gar. H car. 258 S. Coronado. 581-792.

RATES $35. VERDELL APTS. Attract. singles. 1340 S. WESTLAKE.

$10—WEEK, single apartment in modern close-in brick bldg. 3212 S. MAIN.

TO LET—APARTMENTS—
Furnished

CHERIDAH APTS.

New brick building—like the rest.

Overstuffed furniture—like the rest.

Every convenience—like the rest.

Closer in than most—6 min. to Biltmore.

More reasonable than most—$55 per mo.

We give more than most, and can prove it.

No charge for gas, light and phone.

CHERIDAH APTS. 6th st. car to Bixel. Two blocks north. MEtropolitan 3748. Cor. Maryland-Bixel.

EASTMAN APARTMENTS. 681 SHATTO PLACE. In heart of Wilshire District, bet. Wilshire and 7th. 1 block east Vermont. Decorations, finish and furnishings as elegant as an exclusive home. Individual garages, direct phones. Singles and doubles with or without twin beds. DUnkirk 3754.

AMBASSADOR GARDENS APARTMENTS. 8TH AND NORMANDIE, N Car to door. Large front veranda. Spacious lobby, beautifully furn. Large singles, doubles & bachelor apts., including direct phone in each apt., steam heat, hotel service. So. side of Ambassador Hotel. $70 & up.

TOLEDO ARMS. Most exquisite 3-room apt., real homes. More comfort and privacy than any apt. in town. Twin beds, 2 lavatories, elect. dishwasher, radio conn., sound proof throughout. Entirely new & different. Elab. furn. Daily maid service. Indiv. garage. Reas. rates. Best Wilshire location. 245 S. BERENDO ST. S. CAR.

$65.00 AND UP. EVERYTHING INCLUDED—TELEPHONE, LIGHT, HEAT, GAS, LAUNDRY, WEEKLY SERVICE. EXQUISITELY FURNISHED. NEW APARTMENT. WESTLAKE-WILSHIRE DISTRICT. 517 S. RAMPART. E & H CARS ON 7TH ST.

LOW WEEKLY RATES. Our "DOUBLES" are the VERY BEST in DOWNTOWN DISTRICT. ALSO FINE BACHELOR APTS. Call & See Them. THE "AMHERST," 832 S. GRAND. Next door to Stillwell Hotel. No car fare to pay. Garage service.

STANTON VILLA. Prettiest spot in Hollywood. Beautifully furnished singles and doubles. Sunshine and flowers all day. Your own front and back door, 1 block from Hollywood Blvd., right off Gower. Private phones and garages. $75 up. 1775 N. TAMARIND AVE. Phone GRanite 5948. RICHARD STANTON.

C-O-U-N-S-E-L A-R-M-S. 904 S. Catalina, N or V car. New beautifully furnished singles, 1 block Ambassador, near shops. Convenient garages. Phone and service included, $60. 1 front available now. DUnkirk 6081.

BAYFIELD APTS. 327 RIMINI PLACE. Near corner 3rd and Vermont ave. Now available, singles and doubles, newly and elegantly furn. All latest features and service to make you comfortable. Reas. rates. DUnkirk 4581.

SAN CATALINA TERRACE. 2 and 3-rm. bungalows and flats, all new and beautifully furnished, artistic and homelike, every convenience. Close to Ambassador 2 car lines within 2 blocks. Rent $60 to $90. 2960 1-4 SAN MARINO, cor. Catalina. DRexel 7122.

JUNIOR APTS. 640 S. Gramercy Place, 2 blocks beyond Western, 1 door from Wilshire Blvd. One single, one double with regular bedrm. Most exclusive small apt. house in city. Large rooms, beautifully furnished. Daily maid service.

BROWNING APTS. 1136 BROWNING BLVD. $55 UP. Just completed sgl. & dbl. 1 blk. N. Santa Barbara & W. Vermont. E & F cars.

60, HOLLYWOOD ARMS. Very swell. Rates $65 to $80. Phones in. GRanite 0257. 1075 N. ST. ANDREWS PLACE, block from Santa Monica Blvd. and Western ave.

ELIZABETH ARMS. 3045 LEEWARD AVE. DUnkirk 8482. Just opening, singles, all modern features; quiet handy location. Homelike surroundings. Summer rates. S car to Vermont. 1 blk. south.

JUST OPENED. FRANCONIA APARTMENT & HOTEL. ABSOLUTELY MODERN IN EVERY WAY. SINGLES, DOUBLES & HOTEL ROOMS. ALL WITH BATH. RATES $75 TO $150. DUnkirk 6000. 545 S. CORONADO.

$55—LENORE APTS. 316 S. Berendo st. DUnkirk 5766. Direct phones, beautiful furn., special built-in features. Our prices reasonable. Special weekly rates. Near Ambassador Hotel. S car to Berendo.

$50. 365 WITMER ST. ATLAS APTS. New apts. just completed. Beautifully furn. with overstuffed. Westlake district, walking distance. Summer rates now in effect. 51705.

LOWEST rent, free phone, gas, light. 438 S. Grand View near Sixth, beautiful double, new apartments, handsomely furnished, so. front, $80. Dun. 4670. OLSEN & BELL, 1104 Garland Bldg. TUcker 4336.

AT EXCLUSIVE PRINCE RUPERT—BEAUTIFUL APARTMENT, NEWLY FURNISHED IN MAHOGANY AND VELOUR. DAILY & WEEKLY RATES. DAILY MAID SERVICE. LEASE IF DESIRED. INGRAHAM, COR. WITMER. DRexel 5800.

MELWEST APTS. COR. WESTERN & MELROSE AVE. New, beautiful and different, large sunny singles. Private phones. Dressing rooms. Tile baths and showers. Garages. Phone LOlly. 0246.

CAPPELINO ARMS. Just completed; walking distance. Beaut. single and double suites. 915 GRATTAN ST., 1 blk. E. of Union. 9th st. car.

ATTRACTIVE 5 rooms front apt., now available. Also a few singles. Daily maid service.

ALVARADO APARTMENTS. CORNER 9TH AND ALVARADO. $60 AND UP, extras included.

CHATSWORTH ARMS. 147 N. New Hampshire, new sunny, sightly singles, fine for summer. DRexel 1195.

$50-$60. BONNIE BRAE, cor. 18TH; just completed, unusually large, light single apartments, including pretty dressing rms., exquisitely furnished, direct phones, within 1 blk. 3 car lines. BEacon 7208.

PALM CREST APTS. 1109 INGRAHAM. 509-75. Desirable front double apt., southern exposure. Tub and shower, steam heat, 2 dressing rooms.

2841 WEST 8TH ST. Just opened. Beautiful singles. Tile baths and sinks. Large dressing rooms. Splendid beds, $55 up. 7th and 9th st. cars to Westmoreland ave.

LAKE APARTMENTS. 815 S. LAKE ST. 54852. Large new singles, modern, all built-in features, tile baths & sinks, showers, beautiful furnishings, reas. rates.

$60—New, elegantly furnished bright and sunny single apt. Elevator, maid service, gas, light, heat, telephone and laundry incl. Near 7th & Vermont. 3064 W. 7TH.

FRANKLIN AVE., 5987 Cheremoyer Apartments. New handsomely furnished double apts., $85, including light, gas and telephone. Phone GRanite 3251.

$65 UP. 1311 INGRAHAM. WALKING DIST.

LUCERNE APTS. Elegantly furn. singles. Priv. phones.

CASSIL ARMS APTS. 1525 Cassil Place, heart of Hollywood; new and attractive weekly, monthly rates, reasonable. Phone HEmpstead 4228.

KENSINGTON APTS. Witmer & Ingraham St. Doubles & single available; close in, access to 3 car lines. Rates reasonable. A permanent home for business people.

DOLORES APTS. PHONE EMpire 4514. NEW RATE $60. BEAUTIFUL SINGLES & DOUBLES. 1839 S. WESTERN.

2953 S. FLOWER, nr. Exposition Park. KATHERINE APTS. High class newly furnished singles. Complete every particular. Priv. phones, $60.

ARDIS ARMS APTS. 3608 W. 8th, cor. Western. Ph. 560588. New beautifully furnished singles, $55 & $65 wkly. rates.

SUMMER rates. Beautiful La Brea Court in Hollywood. Single apts., every convenience including phone furnished. 1331 LA BREA AVE. HEmpstead 9249.

STANLEY APTS. AND HOTEL. 210 S. FLOWER ST. SPECIAL SUMMER RATES. SINGLE & DOUBLE BY WK. OR MO.

DREXEL APTS. 1516 S. Hope st. Walking dist. Single apts., weekly rates, reasonable. ATlantic 5178.

1420 ALVARADO TERRACE. BEacon 0039.

NEW MEDLEY APTS. Doubles, singles, special yearly rates.

NEW 4-rm. 950 LORENA, N.E. cor. Lee st., garage, $50. Phone owner, ANgelus 6278.

WESTBROOK Apts., singles and doubles, $45 up. Private baths, direct phones. 210 S. Alvarado. DRexel 6700.

FRANK APTS. SINGLE APTS. NEWLY FURNISHED. $50. W. 6TH CAR. 461 WITMER.

COMFORTABLE 2-RM. KITCHENETTE & BATH. $40, $45. 435 N. FIGUEROA.

SUNNY CREST APTS. 201 N. Grand. South front single, $30. Walking distance.

BRIGHT, beaut. apts., shower, phone, good service. $60. 871 S. NEW HAMPSHIRE.

TWO bus. girls to share lovely apt., reas. Call after 6. 1430 ECHO PARK AVE.

TO LET—APARTMENTS—
Furnished

KASTLE KNOLL APTS. 162 N. KENMORE AVE. 6 blks. No. Ambassador Hotel. Beautifully furnished singles. Very attractive rates. High location, giving view of mountains, city and ocean. Pay us a visit. All bus lines. H and V cars. DUnkirk 8195.

BROWNLEIGH APARTMENTS. 626 S. ST. PAUL AVE. D CAR. JUST OPENING WITH SUMMER RATES. 5-story brick and steel bldg. Steam heat, elevator, outside tile baths with showers. Tile drainboards, amusement room, sun room, parlor and large lobby. Every room has sunshine. Highest locality overlooking 6th st. Walk dist. 53478.

TREMONT APARTMENTS. 641 S. BERENDO ST. Bet. W. 6th st. and Wilshire Blvd. Two blocks N.E. of Ambassador Hotel. In heart of Wilshire district. New apts., excellently furnished. A few vacancies now, in large singles. Special rates to permanent guests.

NEW BRUTCHER APTS. 617 S. SERRANO. IN WILSHIRE. Most beautiful apts., between Wilshire and 6th. Exclusive double, consisting of entrance hall; large living rooms; bedroom with real twin beds; beautiful kitchen with separate breakfast-room.

HOLLYWOOD—1835 WILCOX AVE. THE PATRICIAN. JUST OPENED. SOUND PROOF. FIREP. Exquisitely furn. Rentals no more than for inferior bldgs. Singles, $80 up. Doubles, $125. With no extras to pay. Your patronage solicited, preferably by yr., but will rent by mo. Also weekly rates for convenience of visitors.

LEY APARTMENTS. 3192 WEST 7TH ST. 1 BLK. E. OF AMBASSADOR HOTEL. Beautiful new sunny singles, elegantly furnished, with or double beds; garage. Special rates to permanent guests.

SMITHER APARTMENTS. 465 N. Western. Ph. GRanite 1853. Just finished, elegant overstuffed furniture. Beautiful hangings. Convenient garage. Phone service. Every room sunny. Beautiful quarters for permanent people. Car S. Location ideal. SUMMER RATES. SEE THEM TODAY.

$60 MONTH. CHOICE 3-ROOM DWELLING. RICHLY FURNISHED—IT'S A WONDERFUL LITTLE HOME—BRAND NEW, WITH WONDERFUL COLOR EFFECTS. 1042 S. ARDMORE. TAKE W. 11TH ST. CAR TO ARDMORE. 4 ROOMS EACH. JUST OPENED.

WHOMESLEY APTS. W. 4th at Vermont. DUnkirk 0911. Handsomely furnished, twin beds, all outside rooms, private garages.

HAMPTON APARTMENTS. 310 N. ARDMORE AVE. Beautifully furnished singles; separate breakfast-room, tile bath with shower. $65 and up. GRanite 9036.

NEW FORUM APTS. 1224 S. NORTON AVE. ½ block from new Forum Theater and Pico car. Unusually large, sunny, elegantly furnished apts. Your inspection cordially invited. SPECIAL RATES TO PERMANENT GUESTS.

LOWEST RENTAL IN HOLLYWOOD. DOLLY VARDON APTS. $50 AND UP. NEW LGE. SINGLE APTS. BEAUTIFULLY FURNISHED. TILE BATHS. PRIV. PHONES. Ph. HEmpstd 0069. 1827 Garfield Pl. Bet. Franklin and Hollywood Blvds.

THE LADY CARRINGTON. 509 UNION DRIVE. Just completed, a distinctive apt. house catering to permanent guests at moderate rates. Beautifully furn. single and double apts. Maid service. Walking distance.

FREE RENT. 4509 Willowbrook ave. Move into a new 3-room beautifully furnished apt., first month's rent free. Rates reasonable. Near car and bus lines. WILDEMAR APTS. 1 block S.E. Santa Monica Blvd. and Vermont ave.

TIFFANY APARTMENTS. 1235 SHATTO ST. Walking distance, new and elegantly furnished single apartments. Summer rates. PHONE 51182.

LOVELY NEW APARTMENT. North of Hollywood Boulevard. Suitable for 4 people. All sunny rooms. $85. GRanite 0074. 2101 HIGHLAND AV. or phone GRanite 1147.

DUCHESS APARTMENTS. 417 S. Rampart Blvd. Just Opened. Beautifully furnished with overstuffed furn. automatic elevator, every mod. convenience, $60 mo. Gas & lights included.

VIRGIL APARTMENTS. JUST COMPLETED. ELAB. FURN. CARPETED THRUOUT. Maid ser. $60 up. 1 bl. N. Holly-Sunset. 1536 N. VIRGIL.

LIVE DOWNTOWN. ½ BLOCK FROM BILTMORE HOTEL. SUMMER RATES, $50 AND UP. THE SHERWOOD, GRAND AVE. NR. 5TH.

½ STRICT. mod. doub. bung., 4 rms., tile bath; spac. liv.-rm., dressing-rm., beaut. kitchen with bkfst. nk. $80. 2950 MONT-CLAIR.

FURNISHED apts., twin beds, best location in city, everything new and different. EL MILLERNO APTS. 302 S. New Hampshire. DRexel 7806.

NEW SUMMER RATE. $50. Beautifully furnished strictly modern apartment. 1039 GARDNER ST. Phone 569-150.

ORLANDO APTS. 413 S. Cummings, newly furn., 2 rms., kitchenette, gas, light included, continuous hot water. $35 mo. Garage $4 mo. Opposite Hollenbeck Pk.

PRIVATE residence, large sunny room, kitchenette, private bath, sleeping porch, S.W., near Washington Blvd. 768342.

$40-$65—BEAUDRY, 230 S.—CLOSE IN. GAIL APTS. Nice single and double apts.

VAN DYCK APTS. 960 ORANGE ST. MEtropolitan 5413. Singles, daily, wkly., monthly rates.

MADRID APTS. 2677 W. 9TH. Beaut. new sunny double. Real bedrms. Accommodate 4 people; rent very reas.

FORMOSA APTS. AND COTTAGES. HOLLYWOOD. 7139 HOLLYWOOD BLVD. HOlly 3028.

BEAUTIFUL NEW singles and doubles, new unfurn.; breakfast nooks, hdw. floors. 917 Winfield, bet 11 & 12. Tel. 582-158.

LEEWARD APTS. 751 S. HOOVER. New well furn. singles, $60 to $70. Hot water, priv. bath. Ph. DRexel 7084.

$47—ATTRACT. front double priv. bath, light, phone furnished. ST. MARGARET APTS. 415 W. 22nd st.

SINGLE apt. New, nicely furnished, connected with private residence. Professional lady preferred. Rent $45. 1808 W. 24TH ST., W. Adams car. 75479.

NEW luxuriously furnished single and double apartments at 2165 West Washington st. near Western ave. Front apts., $65 per month. PHONE 766-947.

WEST VERN APTS. $50. New singles, furnished apts. 1735 W. VERNON, near Western.

3-ROOM MODERN FURNISHED APT. OVERSTUFFED FURN. 400 S. WITMER ST.

$35 MO.—2129 Bacon st., apt., 2 furn. rms., bath and light included. DRexel 0718.

RICHLY FURNISHED APARTMENT. HOLLYWOOD CASTLE. $100. ARGYLE 1901. HOlly 8687.

ALBIN APTS. single and double; tile bath and kitchen; overstuffed furniture; best location. Phone DUNKIRK 5561.

LENOX ARMS. 1224 WEST 8TH ST. Summer rates. New singles, phones.

STRICTLY new apt., just opened, close in, very nice, rates $55 up. "THE HILLSIDE," 819 Columbia ave. 557575.

1647 N. ALEXANDRIA, near Hollywood Blvd., nice double apt.; light, water, gas, phone included. $63 mo.

WKLY. mo. rates. 809 S. NEW HAMPSHIRE. BITTY APTS. Attractively furn. singles. Nr. Ambassador.

CAMBRIA UNION APTS. 738 S. Union ave. Large apts. and hotel rooms, close in. Very reasonable.

FURNISHED double apt., Washington and Figueroa district. $40 month. ATlantic 3593.

2-ROOM apt., nicely furnished, good location, ½ block from Echo Park and Angelus Temple. 1821 SANTA YNEZ.

WESTLAKE dist., large front rms., hskpg. privileges if desired. Walking dist., $7 wk. 1619½ W. 7TH. 558620.

SPIER APT. Nice sunny apt. Summer rates. 916 GEORGIA ST. Walking distance.

REAL large nicely furn. single opposite Westlake Pk., reas. 612 S. ALVARADO.

2 VERY large attractive rooms, complete. Garage. 1503 W. 40TH PLACE. $40.

2 GIRLS to share court apt., phone 598326. 1255 BERENDO, Hollywood. Call eve.

BEAUT. furn. apt., priv. bath, $40, close in, phone ATlantic 0480. 1303 Santee st.

HALF APTS., 1414 W. 10th st. Attractive double strictly mod., $55, adults.

WANTED—Girl to share apt., $30. Call evenings. 1001 S. UNION. DRexel 4090.

SAN DONA APTS. 1406 W. 7TH. Single apts. and light hskpg. rooms.

3-ROOM furnished apartment, with private bath, $40. Adults. GArfield 4105.

LORRAINE APT., 500 S. BENTON. Large single, double service. Ph., gar. $60 up.

LARGE airy double apt. private bath, $60. VAndike 9253. 344 S. OLIVE.

NEW Cahuenga Apts., modern, reas. rent. 1830 CAHUENGA AVE. Holly 6239.

NEW apt. $55 up; overstuffed furn., nr. Wash. on Cimarron. 1657. EMpire 3278.

BEAUT. new modern singles; furn. and unfurn. Reas. 2646 W. 9th. DUnkirk 6145.

DOUBLE, single apartments. 1019 FLORIDA ST., nr. 8th and Figueroa. Rates reas.

TO LET—APARTMENTS—
Furnished

SOMMERSET APTS. 6075 FRANKLIN AVE. Gower to Beachwood Sts., Hollywood. $85 & up. HEmpstead 4161. Hollywood's most attractive apts. Hotel service. These luxuriously furnished apartments will please the most refined taste. Comfort, luxury and satisfaction assured without extravagance. Spacious grounds. Most convenient location in Hollywood.

OREGON APTS. 226 North Vermont avenue. Phone DUnkirk 5373. New building. Most complete furnished apartments. Every known convenience. Spacious living-rooms. Tile baths and kitchenettes with outside exposure. Single and double. Summer rate, $55 month up.

WHY DO WE LIVE? YOU WILL APPRECIATE MORE FULLY WHY! BY BEAUT. HOME SURROUNDINGS, SCENERY, ESPECIALLY WHEN YOU ARE PLEASED BY THE PRICE. $65 to $90 Los Feliz Apts., gorgeously FURNISHED, GARAGE FOR EVERY APT. Large singles, twin beds. LOS FELIZ AT VERMONT.

RENTAL INFORMATION FREE. FREE AUTO SERVICE. FURNISHED APARTMENTS, FLATS, HOUSES. We save you time, worry and expense. WOODFORD RENTAL CO. 401 DELTA BLDG., 426 S. SPRING ST. PHONE BRoadway 3103. OPEN 9 TO 12 SUNDAY.

ST. ARTHUR. WESTLAKE NEWEST APTS. 2014 W. 8th st. DUnkirk 5221. CHOICE SINGLE AND DOUBLE. INSPECTION CORDIALLY INVITED.

MIRADA APARTMENTS. 2910 LEEWARD AVENUE. COR. LEEWARD & MAGNOLIA AVES. Just opening, beautiful singles and doubles. Large spacious rooms. Daily maid service if desired. Reasonable rates. S car to Magnolia ave., one block south, in Wilshire District.

$65—SEE THIS! Artistic new Spanish bungalow, single apts., Tiffany walls, telephones in and all modern conveniences. Garage available. Also a beautiful double at $85. 2119 CONGRESS AVE., 3 blks. east of Western at 22ND ST. EMpire 8763.

$60-$65—WINDERMERE ARMS. New, ready May 1, beautifully furnished, 8 apts. in building, large singles, four clothes closets in each apt., private hall, breakfast nook, every appointment to make a complete home. 1519 W. 30TH ST. 731-52.

539 S. MANHATTAN—560-068. SEVILLA. NEW AND DIFFERENT. 1 blk. west of Western, 6th st. car. Most convenient and desirable location in Los Angeles. Attractively furnished.

2700 EDGEHILL, ½ BLK. W. ADAMS AT 10TH AVE. YALE TERRACE. Quiet very large new light convenient fully furnished singles, $55, private phones, garages, very reas. summer rates.

ENGSTRUM APT. HOTEL. 7-story fireproof hotel, roof garden, ball room and billiard room. Single and double apts. and hotel rooms. Daily, weekly or monthly rates. 1 blk. west of Biltmore Hotel. 623 W. 5TH ST. TRinity 2741.

BARTLETT APTS. 2840 San Marino St., ½ blk. east of Vermont Ave. and bet. 9th and 10th Sts. Singles $55 and $60 mo. New exclusive furniture, best value in city. DRexel 8501.

PARKMAN COURT APARTMENTS. 925 Parkman ave. Desirable singles, doubles, garage if desired. Reasonable rates. ½ blk. So. of Sunset. DRexel 3332.

JUST COMPLETED. NEW KELLSHORE APTS. 450 Witmer. Elegant singles. Sunny, attrac., maid service, close in W. 6th or Crown Hill car. Rate $60, $65. 554949.

RIMINI APTS. 117 RIMINI PLACE. Singles, $50 up. Doubles, $90 up. All conveniences. Phone DRexel 7265.

WILSHIRE DIST. WILLOWBROOK APTS. New 4 rooms, beautifully furn. outside rms. Let us show you a real apt. for $80 mo. Our cars at your service, free. Ph. DUnkirk 4850.

$200 PER MO. Beautiful, artistic, large apt. Wonderful grounds. Must be seen to be appreciated. Close in. Call DUnkirk 2125.

427 S. NORMANDIE, in Wilshire's best residential district, near Ambassador Hotel. Single & double apt., nicely furnished, gar., serv., near transpts. 567886.

LA BONITA, HOLLYWOOD. 1501 N. Hobart, cor. Sunset blvd. Elaborately furnished apts., 3 and 4 rms., more like home than apts. $150-$200.

MELROSE ARMS (NEW). Single sunny apts., every modern conv., overstuffed & walnut furniture. $55. Ph. 5101 MELROSE near Western.

PEARL APTS. 217 S. Berendo st., S car. Brand new, beautiful singles. Opening rates $60 and down. Free service.

ARISTO APT. 672 S. RAMPART. Desirable double apt. with breakfast-room, all modern conveniences; also good single apt., reasonable rates. DUnkirk 5253.

THE WESTMONT APARTMENTS. Just completed, nr. Westlake Park, all outside apts. Elevator, private phones, ref. 8th & Westlake ave. DRexel 1809.

PROTESTANT business woman to share duplex apartment with business woman, reasonable. VErmont 7883. 862 WEST 40TH PLACE.

621 WEST 40TH PLACE. ½ OF DUPLEX, 3 ROOMS FURNISHED. Very homelike. A real bargain at $60. ½ block W. of Figueroa.

COLUMBUS APTS. New, beautifully furn. single apts., gar. Phone 1631 NO. ALEXANDRIA.

4 RMS., bath, fine dist., adults, $60, gar. $5 extra. B car. 167 S. COMMONWEALTH.

THE IRVINGTON. Beautifully furn. apts., low terms. 345 S. RAMPART.

BUS. girl to share beaut. doub. apt. with bus. girl. 10 min. to Broadway. 950 W. 6TH. TUcker 5053.

$20 a month, business woman to share apt. with woman living alone. 2624½ LA SALLE AVE.

$40—Westlake dist., single apt. and garage. 1217 ARAPAHOE ST. BEacon 4171.

SUNNY single apts., nicely furn., walking dist. 936 ALBANY ST. DRexel 0024.

KERNWOOD APTS., singles, new, elegantly furn. Summer rate, $45. 1507 3rd ave.

SANTA Monica Blvd., 5531, single apt., hdw. firs., tile bath, shower and sink.

AIRY cor. single close in, reas. Empress Apts. 1337 Shatto st. DRexel 1455.

TO LET—APARTMENTS—
Unfurnished

UNFURNISHED

Wonderful new apartments, $20 under-priced. Ten minutes from Sixth and Broadway, west side. Splendid location and neighborhood. Apartments consist of large living rooms, dressing room attached, large bedroom, small dining room, ideal kitchen and full tile bath. Nothing to compare with them at the price of $65, $60 & $65 per month. No children. 520 COLUMBIA AVE. C car. SEE THESE FIRST.

ON SILVER LAKE, attractive 4-rm. apt. in new Spanish duplex, all conveniences, built-in features; fireplace; wrought iron fixtures; Tiffany finish walls. Adults only. Reasonable. 2330 EDGEWATER TERRACE, near Glendale Blvd. and Deane st.

UNFURNISHED. On Santa Barbara, Nr. Figueroa. In beautiful new building, 4 rooms, exquisitely decorated, highly modern in every respect. $60. 622 W. SANTA BARBARA.

8 UNITS—BRAND NEW. Large doubles at price of a single. BEacon 1595. 487 S. HARTFORD.

WESTMORELAND corner 12th and Eldon. Beautiful most complete new 4-room apartment in the city. All outside rooms, large open court. Garage. Telephone. Janitor service. Price $95.

PARTLY furnished apt. with bed, dresser, gas range, refrigerator, hot water, tile bath, laundry room, oak floors, janitor service. Monroe st. near Western ave. HOllywood 2760.

IN LOVELY NORMANDIE CLOISTERS, 2 and 3-room apts., $45 to $55. Wilshire dist., near stores and cars. Garages. Adults. 207 N. NORMANDIE. 560016.

BEAUTIFUL new single front apt., close in. $40. 309 W. 41ST PLACE. Phone UNiversity 6508. Take Moneta, get off at 41st Place.

636 W. ADAMS, 2 rooms, $40. Includes light, water, gas and phone. MR. SHEA. BEacon 8600.

3-ROOM apt. 211 at $60, 207½ at $67.50. No Berendo, Hollywood, high class. Keys at 216 N. CATALINA. DRexel 9442.

NEW 3 rooms & breakfast nook. $40. 4 rooms, $50. 4208 S. OLIVE.

NEW 3-rm. flats, 2 wall beds, 2 dressing rms., hot water. 121 N. New Hampshire.

VENDOME TERRACE APTS., 344 S. VENDOME AT HOOVER. FINE SINGLE, $45.

5-ROOM apartment, clean, new, $40 mo. EMpire 3313. 354 S. DETROIT.

4 RMS. bkfst. nk. and bath, $30 per mo. 501 MAGNOLIA ST., S. PASADENA.

ATTRACTIVE 3-room apt., business couple preferred, $35. 1648 GIRARD. 52971.

SUNNY CREST APTS. 201 N. GRAND AVE. Front corner single. $25. Close in.

FRONT 3-room apt., new, in court. Inquire 673 E. 49TH ST.

$30. W. 11TH ST., 1622. 3 RMS. BATH. LIGHT, AIRY, CLOSE IN: ADULTS.

TO LET—FLATS—
Furnished

West and Northwest

6-RM. flat, beautifully furn. Direct phone. DUnkirk 0283. Rent $150. 2980 W. 7TH.

TO LET—FLATS—
Furnished

West and Northwest

WILL lease to responsible party for a few months my new artistic & beaut. furn. flat in Wilshire dist., 3 blks. from Ambassador. This flat is complete in every detail. Must be seen to be appreciated. Shown by appt. only. DRexel 7684. Rent $250 per mo.

HOLLYWOOD WAY. Newly and artistically furnished lower duplex, four rooms and den, telephone installed, garage. Will lease, $75 monthly. Phone 590-967. Address 1817 RODNEY DRIVE.

3843 W. 27TH, near 7th ave., $100. Exclusive West Adams district. Brand new, high ground, ocean breeze. 5 large rms., 2 bedrms., breakfast nook, tile bath and shower, twin beds, beautiful and completely furnished. A perfect home. Must be seen to be appreciated. Garage, private phone, 1 block of West Adams car. PHONE 702-89.

NEAR AMBASSADOR HOTEL. Five-room upper flat, southwest exposure, handsomely furnished in mahogany; exceptionally fine silver; linen, rugs, etc. Garage; telephone. Price $150 and $175. Apply 3045 W. 8TH ST., southwest cor. 8th and New Hampshire. DRexel 7508.

WESTLAKE dist., artistically furn., 5-rm. flat, mahog., old ivory, 2 real bedrooms, extra disap. bed, real home for family of adults. 2 car lines, W. 9th and W. 11th. Close in. Shown 10 to 5. 944 PARK VIEW ST.

1235 FIFTH AVE., at Pico, 5 rooms, new building, ivory and mahogany finish, Tiffany decorations. An exceptionally attractive flat. $90. Open. VAndike 1557. A "Hartigan House."

NEW 5-room flat, garage, Wilshire district, ½ block S car line, completely furnished. Owner going east. Will lease 6 months or longer; adults. $135 month. 215 S. CATALINA.

5-ROOM upper west flat, 2 bedrooms, beautiful new furniture, phone, excellent location, very convenient to stores and 3 car lines, $100. Call 2859 SAN MARINO ST. (9th-Vermont.) DRexel 7548.

JUST OPENED, BRAND NEW. Beautifully furn. 4 rms. and bath, every room sunny. Special summer rates. Upper, lower, separate entrance, garage. 2821-23 W. 11TH ST. DRexel 8612.

BEAUTIFUL 5-room furnished flat with phone, for 4 months, $135 a month. No children. New building. New Hampshire near First. DUnkirk 8181.

LOWER flat 1971 ESTRELLA AVE., near Chester Place. U car. Singe apt., kitchen, enclosed porch, garden, hot water, $40.

SUNNY upper flat, separate entrance, 4 very large rooms, beautiful furnishings, grand piano, garage, $125. 343 N. SERRANO cor. Oakwood. Wonderful view.

WILSHIRE dist. 6-rm. upper flat, with delightful porch and outlook, valuable furnishings and rare rugs bought for owner's home. 503 S. HOBART.

BEAUTIFUL 5-room flat, furnished in overstuffed, 3 beds and dressing room, tile bath and kitchen. Adults. $125. Call MISS BELDEN. Trinity 1181.

JUST completed, 12 apartments, singles and doubles. Something entirely different, high class furniture. 5135 MARATHON, near Western.

COMFORTABLY furnished 3-room and bath bungalow flat, 2 wall beds, walking distance from Third-st. tunnel. $50. 209 N. BOYLSTON.

FOR rent, 6 rms. completely furnished $65 mo. 1053 INGRAHAM ST. Close to 7th and Figueroa. Key at 1049 or ph. MAin 5440, Mr. Munn or 73714.

$150—HOLLYWOOD. In the foothills—New 5-rm. flat, gorgeously furn.; telephone, garage. 2005 CHEREMOYA AVE. Ph. HEmpstead 0132.

4-ROOM newly furnished flat, tile bath and shower, hdw. floors; walking distance. 1964 VALENCIA. Well worth $85. Lease for $75.

DESIRABLE flat, 3 large rooms, bath, dressing room, 2 dbl. beds, hardwood floors, everything furnished, close in. 1112 VALENCIA ST., W. 11th st. car.

BEAUTIFUL furnished 5-room duplex, two bedrooms upstairs. Everything new, overstuffed furniture. Telephone, garage. 717 N. OXFORD. Ph. HEmpstead 5555.

$60. SOUTH exposure 4 rooms, newly painted and papered, new range and rugs, free phone. 1678 ROOSEVELT AVE.

COMFORTABLY furnished 4-room flat with glassed-in sleeping porch. Buffet kitchen, phone, janitor service. 713 S. VERMONT.

WESTLAKE, 5-room upper furnished flat, private entrance, quiet & attractive, adults, garage. $80. 1137 S. HOOVER.

UNUSUAL flat in artistic house, beautiful porches, gardens, fireplace, lovely furniture. Phone DUnkirk 2935.

WEST 7TH ST. at Hoover. Well furnished, mahogany finished upper 5-room flat. Inquire 2818 WEST 7TH ST.

3 SUNNY rooms, wall bed, bath, walking distance; desirable location; rent $55. 1325 W. FOURTH ST.

COMPLETELY furnished high class upper flat, adjoining Ambassador Hotel, corner 8th and Catalina. 771 CATALINA. $100.

$45—LOVELY 4-room flat on car line. Free phone, garage extra. Adults. 2105 ECHO PARK AVE.

HANDSOMELY furnished 5-room duplex flat; gas furnace, garage, special rates for summer. 980 S. ST. ANDREWS PL. 766-749.

$50. 2275 GOWER, 2-room flat, including phone, beautiful location. OWNER. Holly 6224.

TO PERMANENT adults. Completely furnished sunny 3-room upper flat. 1150½ WEST 29TH ST. $55.

PLEASANT, cozy 4-room flat, nicely furnished. Pico Heights near Western. Vacuum cleaner. 2972 W. 14TH ST. 768094.

5-ROOM lower flat, completely furn., beautiful location, very reasonable. 1608 N. KINGSLEY DR. Holly. 2472.

ATTR. 5 rms., completely furn., 2 bedrms., large closets, piano, S.E. exp. 3557 Whitehouse Pl. H car. DRexel 2219.

4-RM. lower flat, close in, nice place. Summer rates, $50. Holly. car. 1259 ELYSIAN PARK AVE. BRoadway 0279.

$85. LOVELY flat, 5 rooms, 2 beds, garage. 763½ N. VERMONT, near University.

UPPER furnished sunny flat, 4 rooms, north, garage, 1 blk. from street car. 5015-C KENWOOD AVE. Ph. 766171.

NICELY furnished sunny 3-rm. flat, complete, dressing rm., telephone, near car, large porch. 323 S. BONNIE BRAE.

WILSHIRE upper, 3-rm. flat, comp. furn. Near schools. Phone installed. Garage. $65. 265 S. HARVARD BLVD. 56282.

3017 FOURTH AVE., $50. 3-ROOM FLAT. GLASS PORCH, LIGHT AND PHONE INCLUDED.

6-RM. Persian rugs, piano, garage, phone, all conveniences. $150. 220 S. NEW HAMPSHIRE.

4-ROOM upper duplex, furnished, Grand ave. or Jefferson car. $55 month. 410 W. 27TH ST.

WESTLAKE dist., lower 3-rm. sunny flat, completely furnished, fine location, adults. $50. 1137 S. HOOVER.

$50, 4-rm. rear flat, bath, shower, newly furn. Ambassador dist. ½ block car. 823 S. FEDORA. DUnkirk 0375.

WILSHIRE dist. 3-rm. flat for couple. Exclusive. Gar. $75. HEmpstead 6059.

$70, WITH phone and garage, 4 rooms, elegant flat, close in. 2027 RESERVOIR.

3054½ W. 12TH. Mod. new 3-rm. furn. flat, garage.

3-ROOM, children welcome, close in, $50. 1515 MAGNOLIA AVE.

NIFTY 3 RMS., BATH, CLOSE IN, $40. INQUIRE 1079 KENSINGTON RD.

WESTLAKE—Artistic 5-room sunny flat, $115. 748 S. Rampart. DUnkirk 6049.

3-RM. lower mod. flat, completely furn. Built-in feat. 642 W. JEFFERSON.

BEAUT. 5 rms., blk. Ambassador. Inquire 501 S. BERENDO. DRexel 1885.

3 LARGE rooms, water, gas & light included, $45. 1278 ARAPAHOE. 54005.

NEW upper 3-rm., 2 beds, garage. 4832 MASCOTT, nr. W. Wash. & Rimpau.

NEWLY furn. sunny flat, 3 large rms., 2 built-in beds, $65. 1918 4TH AVE.

1401 DEWEY AVE., $55. 3-room south upper. 2 dis. beds. Pico car.

3-ROOM FURNISHED FLAT. 1653 WEST 12TH ST.

BEAUTIFULLY furnished 3 rms., bath & phone. 932 SO. BERENDO. DRex. 7772.

South and Southwest

BEAUTIFULLY furn., 3 rooms and bath, gas, light, phone, inc. 3964 S. FIGUEROA. HUmbolt 8410. E, M & F cars.

COMP. furn., mod. flat, 2 beds, sleep. porch, nr. car; adults. 160 W. SANTA BARBARA.

LOW RENT—Comp. fur. 4-rm. clean flat, hdw. firs., wall dec., 2 beds, yard. Gar. Adults. 4344 S. OLIVE, near Moneta.

6-RM. flat, comp. furn., 4 beds, slp. pch., gar. $75 mo. 1193 LEIGHTON AVE. Phone VErmont 5107. N car.

FURNISHED flat directly across from Manual Arts High. 1018½ W. 42ND ST. UNiversity 1978.

$50—Modern 3-room furnished, 2 beds. 179 W. 36TH PLACE. TUcker 1208.

4-ROOM lower flat, sun porch, 2 beds, garage, $65. VErmont 5864.

NICELY furnished flat 4 rooms & bath, real reasonable. 334 W. 28TH ST.

East and Southeast

ATTR. 3 rms., hdw. firs., phone, suit. 3 adults. Reas. 135 E. 30TH PL.

North and Northeast

TWO furnished flats at 383 E. Ave. 52, 1 3-rm., 1 5-rm., each with bath and garage. Tel. S. V. LANDT OFFICE, MEtropolitan 0601, Res. ATlantic 1728.

FOR RENT—One upper, 1 lower, 4 room each, rent reduced to $40 mo., summer rates. Room for 4 people. 233 S. AVE. 20.

3 RMS. and bath, 2 beds, new, furn. completely. Nr. high school and Colorado st. 29 N. MEREDITH AVE.

TO LET—FLATS—
Unfurnished

West and Northwest

5-RM. unfurn. flat, near U. C. 1 blk. to car line. 597465. 646 N. BERENDO.

TO LET—FLATS—
Unfurnished

West and Northwest

DELIGHTFUL 6-ROOM FLAT, 3 BEDROOMS WITH EXTRA TILE BATH OFF ONE BEDROOM, ON 100-FOOT BOULEVARD NEAR WESTLAKE PARK. SPLENDID CAR AND BUS SERVICE. $100 PER MONTH WITH GARAGE OR $90 WITHOUT. OWNER ON PREMISES. H. A. TOOLE, 331½ S. RAMPART BLVD.

221 N. IRVING BLVD. NEW 6-ROOM LOWER DUPLEX. MAHOGANY FINISH, HAND DECORATED WALLS, 2 TILE BATHS AND SHOWERS, THREE BEDROOMS, ALL LARGE ROOMS. GRanite 5698.

$90—NEW ITALIAN DUPLEX UPPER. 5 large rms., bkfst. nk., carpeted stairs, garage, 2 blks. so. of Wilshire, 1 blk. W. of La Brea. 925 S. DETROIT. EMpire 4636.

146 S. MANHATTAN PLACE, 5-room upper south flat nearly new; 2 bedrooms, large kitchen, bath with shower, garage, janitor service. TUcker 4524. OPEN FOR INSPECTION.

5-RM. upper duplex, in court, view of mountains, nice sea breeze, sunshine, 1 blk. N. Santa Monica Blvd. $50. 8013 NORTON AVE. W. Hollywood. HEmpstead 5088.

LARGE 4-ROOM FLAT. LIVING ROOM WITH DIS. BED, DINING ROOM, BEDROOM, KITCHEN & BATH. RENT ONLY $55. OPEN FOR INSPECTION. 1324 S. WESTERN AVE., OR PH. EMpire 8272.

$65—HOLLYWOOD, 2 LOWERS, NEVER OCCUPIED, 4 RMS. STRICTLY MOD. GAR. 4581½ CLARISSA, 2 BLKS. N. FRANKLIN AT VERMONT.

BEAUTIFUL new duplex, 5 large rms., mahogany finish, tile bath, sink and shower. A real home. 2910 4TH AVE., bet. Washington and Adams. $125.

VERY attractive south upper 4 rms., extra bed, breakfast nook, garage. 2232½ 3RD AVE., for summer rates. Call OWNER. DRexel 4169.

JUST completed, 4 large rooms, attractively decorated, all modern conveniences and garage. West front. $65 month. 816 to 822 N. VAN NESS AVE.

5-ROOM south lower flat, only 1 left in new building. 200 N. NEW HAMPSHIRE. Phone installed. No children. $90 mo. OWNER. DUnkirk 8181.

NEW mod. 5-rm. upper and lower, bkfst. nook, tile sink and bath, garage. 2720 BRIGHTON nr. Adams. Owner. DRexel 2279.

NEW ATTRACTIVE FLATS. $75-$80. 5 large wonderful rms. 1228½ S. PLYMOUTH BLVD., ½ blk. west of Windsor.

EXTRA, large, mod. 4-rm. double, extra bed, gar., close to stores and A car. 2524 LUCERNE AVE., near W. Adams and 23rd ave. Ph. EMpire 7136.

CHOICEST part of Wilshire dist. Desirable flat, furn. or unfurn., 6 rooms and livable porch. 503 S. HOBART. 560096. or HEmpstead 1279.

BEAUTIFUL 6-rm. flat, 3 bedrooms, 2 tile baths, just off Wilshire Blvd. at the very unusual price of $125. JAMES J. DONAHUE, DRexel 4951.

3 & 4 ROOMS, $55 to $65. Brand new, built-in features, tile bath & sink, 2 car lines, take children, close to school. 972 NO. EL CENTRO at Romaine.

829 S. CATALINA, 5-room flat, lower north, 2 bedrms., bath with shower, garage, janitor service, nr. Ambassador. $85 mo. on lease. TUcker 4524.

W. ADAMS dist., new, elegant upper & lower 4-rm. flats, extra wall bd., tile bath & sink, bkfst. nk. Automatic heater. Gar., reas. rent. 2404 5TH AVE. 766260.

ATTRAC. new 5-rm. flats, garage, fireplace, tile bath, shower, 2 bedrms., adults only. $90 mo. Lease. 951 S. CATALINA ST. DUnkirk 6336.

EXCLUSIVE duplex, lower flat, 5 large rooms, 2 bedrooms, sleeping porch, phone, gar., $115. 1849 S. BRONSON, nr. Washington.

JUST finished 4 room upper flat, bedroom, extra bed, garage, $70. 16th and West Blvd. 763516.

4-RM. lower flat, $50. Also 3-rm. modern bungalow, $35. 1749 S. NEW HAMPSHIRE, nr. Vermont and Washington.

ALMOST new 6-rm. flat, newly done over, 3 bedrms., 2 tile baths, buffet kitchen. 454 S. BERENDO. DRexel 7443.

SIX rooms completely modern in exclusive Vendome Court. $100. See Caretaker at 343 SO. VENDOME ST. near Hoover.

4-RM. mod. upper flat, blt-in features, hardwood floors. 1653½ WINFIELD, 11th st. car to Burlington. 558287.

MODERN, large 4-room flat, large closets, Holmes bed, garage, close in. $60. W. 8TH ST. DRexel 7280. $75.

UPPER 6-rm. flat, 3 bedrooms, modern building, beautiful location. Garage 1310 4th Ave. Reasonable.

CHARMING 5-RM. FLATS, FOR DISCRIMINATING ADULTS. PANORAMIC VIEW. 159 NO. KENMORE. DRexel 5629.

WILSHIRE dist., $35, sunny upper 3 rms. and bath Pleasant yard. 369 S. SERRANO AVE. L car to Oxford.

JUST think, near Westlake Park. 5-room flat, $75; $4-rm. furn., $50. Fine condition. 426 S. LAKE. Open. 74261.

5-ROOM duplex, two bedrooms upstairs. Fine location, telephone, garage, $85. 717 N. OXFORD. Ph. HEmpstead 5555.

HOLLYWOOD. Strictly modern 4-room upper south flat. Garage. $70. 1813½ N. NORMANDIE. 598058. Adults.

$55. ADULTS. Lge. airl. 4-rm. mod. close in. blk. E. Sunset and Douglas. 1254 LILAC TERRACE. 554820.

NEW 4-room flat, tile, all modern, between Bronson and 10th ave., at 4019½ W. 21ST. Owner on premises.

SUNNY flat, 5 large rooms, garage. Reduced rental. 1575 W. 30TH, cor. Kenwood.

TO LET—Lower half of duplex. $30 Westminster. Furnished or unfurnished. Phone 560785.

NEARLY new 4-room flat. Fine closets, garage. W. Adams dist. nr. Arlington. 2319 W. 29TH ST. Adults.

4-RM. modern flats just comp. $60 & $65 gar., janitor. ¼ blk. N. Sunset & Hollywood. 1532 N. VIRGIL.

FOR RENT—Modern 3-room flat, close in; suitable for business people. Phone ATlantic 1320.

$75. 1278 S. HIGHLAND, new 5-room south flat, 2 bedrooms, tile kitchen and bath, garage.

NEW 3-room flats, with garage, tile baths and everything. Corner of Harvard Blvd. and West 11th st.

2653 KENWOOD AVE., just off W. Adams, 4 rooms, porch, den, wall bed, etc. Garage, $65. Inspection 2 to 5. BEacon 8819.

1728½ N. BRONSON, lovely 5-rm. flat, thoroughly modern, and garage, $70. Call TUcker 5267.

NEW 5-rm. duplex on Heliotrope car line. 4219 CLINTON, near S. B. U. C., $80. Adults only. GRanite 6517.

7-ROOM unfurn. 400 S. LAKE. Ph. DRexel 0477.

HOLLYWOOD 5-rm. lower flat on Harvard near Holly. Blvd. Garage. Holly. 4832.

NEW 4-room sightly location. Country Club Dr. and 3rd ave., $65.

4 RMS. Westlake district, 915 PARK VIEW. Ph. DRexel 1962 or 78098. $55.

2 BEAUT. 4-rm. flats, new, mod., paved, lighted street. 1710 SO. HARVARD BLVD.

WESTLAKE, 5-rm. sunny dup. $60, side entrance. 744 S. Rampart. DUnkirk 6049.

6-ROOM flat, second floor, new, mod., tile bath, gar. 1928½ FIFTH AVE.

$55—111 N. Figueroa 5-room, sleeping porch, walking distance.

N. Hollywood, mod. 6-rm. gar., storeroom, range. HEmpstead 0901. 1909 Carmen.

5-ROOM modern flat, unfurnished. 3515 WHITE HOUSE PLACE. Near Rimini.

4-ROOM FLAT. 4206 W. 2ND ST., CORNER OXFORD. OWNER. DUnkirk 3512.

$55. ATTRACTIVE 4-rm. upper, ½ blk. Western. 5540 FOUNTAIN. HOlly 4687.

291 S. BURLINGTON, lge. 5-rm. upper duplex, sleep. porch. Ph. $50; car.

4-RM., wall bed, bkfst. nook, fireplace; gar. 448 N. ROSEMONT. DUnkirk 2842.

$65—5-r. flat, S. New Hampshire, of 6th. Upper, adults. Ph. 6 p.m. 52568.

419 N. CORONADO, new flat, 3 rooms, $50, garage $5 extra. PHONE 559-682.

$80—5-r. upper flat, garage. 207½ S. Vermont, 724 Bartlett Bldg. MEtropolitan 6793.

WESTLAKE—Beaut. new, strictly mod. large sunny 4 rms., might furn. DRexel 0840.

NEW, very fine, 5 large rms., bath, gar., fine view, 15 min. Bdwy. $75 mo. 597259.

TO LET—Modern, upper, 5-room flat, $65, garage. 1546 THIRD AVE.

ATTRACTIVE 5-room flat near Western. 4721 BEVERLY BLVD. HOllywood 4782.

$65 ONE lower 5-rm. duplex. 1026 GRAND VIEW ST. 782-402.

BEAUTIFUL new mahogany, 5-room flat, in residence block. $150. 251 N. BERENDO.

N. Hollywood, high-class 5-r. lower flat, gar., Yucca, Gower. HOllywood 6727.

ATTRACTIVE 6 rooms, tile kitchen and bath. Wilshire district. Adults. 560739.

CORNER 3rd & Alexandria, beautiful new duplex flat, 6 rooms. DRexel 2560.

NEW 4-rm. flat, all built in features. Adults. 2769 W. 8TH ST.

BEAUT. upper flat, phone, garage, splendid loc. 938 S. CATALINA. DRexel 9002.

$50—4-rm. flat, phone in, fireplace, close in. 1319 WRIGHT ST. ATlantic 3980.

NEW 3-room apts. No. of Blvd., $45, Gar. $5. 6007 HOLLY. BLVD. HOlly. 4895.

$60. LARGE sunny artistic 3 rms., tile bath, etc. 1720 S. HARVARD. 70060.

BEST value in town at $60. 969 N. SERRANO. Benedict. TUcker 1029.

BEAUT. 5-room flat. Brand new. $85. 1269 S. PLYMOUTH BLVD. BEacon 2601.

PRACTICALLY new 4-rm. flat, gar., $65 mo. Adults. 2825 W. 8TH. DRex. 7135.

BEAUT. 5-room upper south cor. nr. Wilshire and Western. $75. 3869 W. 8TH.

UPPER AND LOWER ARTISTIC 5-RM. WILSHIRE. PH. 510 S. NORTON.

WILSHIRE dist. $60, 4-room modern garage. Open 1 to 4. PH. 72132.

$65. 739 RIDGEWOOD PL. 4 rms., new, tile bath, shower, mantel, phone, garage.

TO LET—FLATS—Furnished

West and Northwest

LEASE for 1 year or more to steady couple, close to car; 4-room flat; $40. 1731 W. 37TH—4 rooms, bath, sleeping porch, garage

MUSICAL INSTRUMENTS—
For Sale and Exchange

There's a sale of
Brand New
Late Models
PLAYER PIANOS

during on for 1 week only at Hamburger's that you simply can't afford to miss. High grade instruments in mahogany colonial case design at

$315

$25 down and $10 monthly.

Bench included.
2 Free Tunings.
Delivered to your home.

HAMBURGER'S
MUSIC SALONS. 5TH FLOOR.

Buy Your Piano at
THE PIANO EXCHANGE,
221 So. Spring St.

We are a Piano Clearing House.
Your cash will probably buy twice as much here as elsewhere.

New pianos, $162.50.
Used Knabe, very fine, $269.
Used Kohler, $195.
Used Mandell, $185.
Used Sellmer, $170.
Used Schmidt & Schmidt, $190.
Used De Rivas & Harris, $168.
International Mah., $235.

And 100 Others.
Also 100 Phonographs, $10 to $52.50.
Sale Opens Monday.

NEW PIANOS delivered into your home with bench to match for as little as $10 first payment; no carriage or extra charges. Select from such standard makes as Strauche, Mendell, Francis Bacon, Lester, Haas, Cable-Nelson, Leonard, etc. We sell for less here out of high rent district. Two or more years to pay. We rent pianos, players, grands, at lowest monthly rates. All rent can be applied toward purchase later. Used uprights, $90 to $245. Used player, $165 to $350. Used phonographs, Victor, Edison, Sonora, Columbia, Blue Bird, etc., $10 to $275, all guaranteed. Terms, $10 down, $5 monthly. Open eves. PACIFIC PIANO CO., 328 W. 6th st. Phone Metropolitan 3449.

Buy your piano from a storage company that makes its business to store pianos of all makes and sell them for customers' accounts. We have in stock Chickering, Steinway, Knabe, Mason & Hamlin, A. B. Chase, Kohler & Campbell, Ludwig and nearly all other makes on the market, ranging in price from $50 to $1500. We will rent a piano, player or grand, and if terms are satisfactory, exchange same for one of your choice. LINCOLN FIREPROOF STORAGE CO., 800 N. Spring st., cor. Alpine.

BAND horns of grands. Dare specialties on grand piano rentals. Call and see our stock of the world's finest makes on sale this week. Baby grand, parlor grands, concert grands, player rentals at lowest rates. You can apply all rent on purchase price later if you desire. Prices start at $285, $495, $575 up to $2000. DANZ MUSIC CO., 540 So. Bdwy. Open eve. till 9

PIANOS RENTED

Upright ..... $ ..... a month and up
Players ..... $5 a month and up
Grands ..... $10 a month and up
Rents can apply on purchase later.
WURLITZER

$207 W. 7th. Open eves.

BEAUTIFUL Steinway grand, mah. case, used but like new only $645, worth twice as much. If you want to own a Steinway Grand don't miss this chance. Terms $7 wk. Rent $8 mo. All rent applies if you buy later. Open eves. PLATT, 639 S. Broadway.

PIANOS FOR SALE—
Used pianos, nearly all makes, lowest prices, with Pittsburgh Piano Company guarantee. Also pianos for rent.
FITZGERALD MUSIC CO.
Hill st. at 7th.

PLAYER pianos rented, $4, $5, $6 per month up. Pianos start $195, $225, $275 up to $725. Terms: one month's rent as first payment; balance monthly. All rent can be applied on purchase price later if desired. 354 So. Hill st. Phone TUcker 1245.

RENT a piano, Uprights $2 a month up. Players $4 month up; Baby Grands, $6 up; all rent can apply on purchase price later. Bloomfield's, 345 S. Hill. Open eves. for rent or sale. DANZ Music Company, 540 South Broadway, near 6th.

COHN silver plated cornet, used, complete in case, $25. Cohn silver plated trombone and trumpets traded in for the cornet, $25. Bloomfield's, 345 S. Hill, will efficiently use prices. Easy terms. Open eves. PLATT, 639 S. Bdwy.

COLUMBIA phonograph; mahogany case with electric motor; excellent condition; original cost $150; will sell for $60. Apply C. B. McCLELLAN, 1260 S. New Hampshire. DUnkirk 5106.

A. E. CHASE Parlor Grand, used only few months, magnificent tone. A Big saving for anyone who wants a piano of the very highest grade. Open eves. PLATT, 639 S. Western ave.

RENT a player piano, five rolls and bench, new and used models, all one price. Call or go on buy later. DANZ MUSIC CO., 540 South Broadway, near 6th. Open evenings till 9 o'clock. Main 2360.

BANDY little used Knabe piano, will suit bungalow or small apartment, has full arch case, very actionery on. Will rent or rent $5 mo. Apply will rent on buy later. DANZ MUSIC CO., 540 So. Bdwy.

PHONOGRAPH, Brunswick, large beautiful Mah. cabinet, guaranteed to play and look like new, $150 model for $90. Easy terms. Phone Andike 2021. 607 W. 7th. WURLITZER. Open eves.

DANDY little used Knabe piano, will suit bungalow or small apartment, has full arch case, easy action. Will sacrifice or rent $5 mo. Apply will rent or buy later. DANZ MUSIC CO., 540 So. Bdwy.

HOLTON saxophones, best in the world. A trial will convince you. Cost more than others, sold on very easy terms. Six months' FREE private lessons. Open eves. PLATT, 639 S. Bdwy.

PLATT'S violin special. A regular $35 grade stradivarius model violin with good tone and case complete only $15. Other high grade violins at big reductions. Easy terms. Open eves. PLATT, 639 S. Bdwy.

MARSH & HAMLIN upright, $150, used, plain, modern case, beautiful tone; pay $1 wk. Rent $4 mo. All rent applies if you buy later. Open eves. PLATT, 639 S. Bdwy.

PLAYER piano, 88-note, mah. case, used, 42 rolls, bench and cabinet. Buy it for balance due on contract—less than $200. See Mr. Hicks, open eves. PLATT, 639 S. BROADWAY.

PIANOS at real savings, used uprights, $75, $90, $125 up; new uprights $297. Pay $5 per month and up. Open eves. PLATT MUSIC CO., 114 S. Pacific Blvd., Huntington Park.

BABY GRAND—Latest model, mahogany case, $325, used very little. Must sell at once as I am going East. 6231 WILLOUGHBY.

$175 BUYS this beautiful Knabe Upright, used, mah. case, fine tone. Terms only $1 wk. Rent $3 mo. All rent applies if you buy later. Open eves. PLATT, 639 S. BROADWAY.

CHICKERING upright, used bargain extraordinary at $195, $10 down, $1 wk. Rent $3 mo. Open eves. PLATT, 639 S. Broadway.

STEINWAY baby grand, beautiful mahogany case like new, and little use. See and make offer. 1005 W. WORTHINGTON st. First. Open every evening until 9.

SHERRY diamond disc; save $86.25; sold new for $150; will include super records, if terms. Open eves. PLATT, 639 S. Broadway.

$247 $120, that's the balance due on a beautiful upright piano, used $1 week; cap. car for it. See Mr. Kirby, open eves. PLATT, 639 S. Bdwy.

SONORA 88-note Player, used, $195, mah. case, good condition. 20 rolls and bench, worth $1.50 week. Open eves. PLATT, 639 S. Broadway.

OLD model pianos rented, $1, $1.50 and $2 mo. Phonographs rented 50c to $1 mo. Can apply on buy later. DANZ, 540 S. Bdwy. Open eves. till 9.

AEOLIAN player, ser. case, used, 25 rolls and bench; only $225. Pay $1.50 a wk. and 6 per cent. Open eves. PLATT, 639 S. Broadway.

FOR RENT—Pianos, new and used, in tone, one month or longer. Reasons, $2: Chickering, $4; Steinway, $5. MUSICAL INSTRUMENT STORAGE, 437 S. Hill.

LITTLE used Kimball, $150. Rent $2 month; can apply on buy. 105 N. Spring at First. Open eves.

STEINWAY PIANO, mahogany, nearly new. Chance to buy fine instrument. MUSICAL STORAGE, 437 S. Hill.

CHICKERING Ampico Grand, used. What will you pay? No reasonable offer refused. Terms. Open eves. PLATT, 639 S. Broadway.

PHONOGRAPHS rented, new and used models, $5c month up. All rent can apply on buy later. DANZ MUSIC CO., 540 So. Bdwy, near Sixth st.

STEINWAY, 88-note, mahogany, best buy in town, $10 down, $1.50 week. Rent $4 mo. All rent applies if you buy. Open eves. PLATT, 639 S. Bdwy.

NICE used player roll and bench, $195. Pay $5 per month. 607 W. SPRING, near First. Open evenings till 9.

RENT a brand new Baby Grand Piano, $10 mo. Rent applies if you purchase later. PLATT, 221 S. Western ave.

EMERSON piano, used, $128, terms, MUSICAL STORAGE, 437 S. Hill st.

CHICKERING piano used, $150. Other bargains making Mus. Ins. Co., 437 S. Hill.

VICTROLA, console, new fat top and 20 records, $95. STORAGE, 437 S. Hill st.

BRUNSWICK, fine cabinet, used and 40 records, $97. STORAGE, 437 S. Hill st.

PIANOS rented, $2, $3, $4 up. Open eves. til 8. 108 N. SPRING ST. At First.

SONORA cabinet phonograph and 50 records, $175. STORAGE, 437 S. Hill st.

LITTLE used Knabe, cost $4 mo., cost tons. Open eves. 105 N. SPRING ST.

TO LET—Phonograph, $2 to $4 monthly. Musical Instrument Storage, 437 S. Hill.

HOUSING grand piano, brown mahogany, $195. Rent $4. Storage, 437 S. Hill.

MUSICAL INSTRUMENTS—
For Sale and Exchange

DANZ sells grands for less money. The big downstairs piano house has forced piano prices down. Terms are also easiest in town. Practice pianos as low as $70, player pianos as low as $195. Baby grands as low as $285. Phonographs, too, are greatly reduced. New model sells as low as $37.50, pay as little as 50c week. Saxophones rented. Latest hits in player piano rolls, phonograph records and sheet music. Open every evening till 9. DANZ MUSIC CO., 549 So. Bdwy. Visit the big downstairs store.

STEINWAY, Verti Grande, will rent, $6 month. Open eves. 105 N. SPRING ST.

SONORA console, panogany period model and 60 records. STORAGE, 437 S. Hill.

MUSICAL INSTRUMENTS—
Wanted

WILL pay spot cash, no delay for your piano, phonograph, Saxophone or any musical instrument. JOHN J. FOSTER, 549 So. Bdwy. Phone Main 2360.

WANTED—Cash, paid for your piano or phonograph. 803 W. 7TH ST. Main 3021.

MACHINERY, ALL KINDS—
For Sale and Exchange

FOR SALE
20"x26" Rock Crusher.
4x12 Marcy ball mill; 30-inch cap.
40-H.P. Double Drum Hoist.
30-H.P. Single Drum Hoist.
15-H.P. Double Drum Hoist.
6-H.P. Single Drum Hoist.
8-8 Yd. skyline Excavator, complete.
25-H.P. Steam Engine.
BUTTRESS & McCLELLAN,
221 Alpine St. Phone FAber 0190.

CONCRETE WHEELBARROWS.
5 cu. ft. capacity, $8.25 each.
Long-handle, round or square-point shovels, $12.75 per dozen.
THE BROWN-BEVIS CO., INC.
470 E. Third st. TRinity 3544.

MASTER WOODWORKER—7-inch saws, 4-inch jointer, 6-inch dado, boring attachment; is h.p. motor. Price $375.
THE BROWN-BEVIS CO., INC.
470 E. 3rd st. TRinity 3544.

12,000 FT., 3-IN. STANDARD PIPE threaded and coupled. Pipe that is practically new at 27 cents per foot. We have all other sizes. Get our prices.
SANTA FE PIPE & SUPPLY CO.,
200 Santa Fe Ave., TRinity 1028.

FOR SALE—Wood working machinery, one combination rip cross boring machine and 4-inch jointer, one 24 in. disc sander & disc sander, 1 fourteen-inch band saw. 45 N. ROSE AVE. Pasadena.

PIPE
300,000 ft. pipe and casing, ¼ inch to 12 inches. Write, phone or call.
REILLY PIPE & MACHINERY CO., 524 Chamber of Commerce Bldg. Andike 0120.

ELECTRIC MOTORS INSTALLED
SOLD, RENTED & REPAIRED
NORDLUND & ROBISON, Capital 0404.

AIR COMPRESSORS, also one spray outfit, good as new. U. S. Air Compressor Co., 18TH AND FLOWER.

SHOE machine for sale, stitcher, finish, and welt machine. 1091½ N. WESTERN.

AIR compressors, new and used, all purposes. Low prices, terms if desired. 354 S. SAN PEDRO. Main 1786.

AIR COMPRESSORS, MOTORS, BUFFERS, MOLDS. 2790 N. MAIN. Capitol 5818.

RIX, ½ H. P. compressor unit, $113. 3 other sizes. PERRY, Capitol 0808.

CEMENT mixers, 2 S. Sc., $460. 56 Aper, $250. F. O. B. 8263, Pasadena.

MACHINERY, ALL KINDS—
Wanted

WANTED—Glass lined tanks with agitators Address communication to 3064 W. PICO giving size and price.

FARM machinery, tractors and all kinds of tools. Scotty's Place, 229 N. L. A. st.

MISCELLANEOUS—
For Sale

WE CAN SAVE YOU MONEY
Furnishing everything for Building.
OUR PRICES CAN'T BE BEAT.
Plans and Estimates Figured Free.

LUMBER, SASH AND DOORS.
Colonial doors $2.50
One panel doors $3.25
Glazed 2-0x6-8 ..... $3.50
Breakfast Nooks $8.00
Mill work, Special sizes made to order.
2-0x6-8 ..... $2.50

PLUMBING.
SIX FIXTURES complete to rgh.-in. $120
5-PIECE SET $68.50
COMPLETE STOCK PIPE & FITTINGS.

SCHUMACHER PLASTER BOARD, $20 M
48 inches wide; all lengths.
Selected 2-0x6-8, clear pine door, perfect, 1st grade wall board, $22 dozen.

HARDWARE.
Front door lock sets, large handle ..$3.75
Mortise locks 50c
Screen door sets 50c
Cross special garden hose, per ft. ..8½c

ROOFING.
HEAVY SLATE ROOFING, $1.75
Red or Green, slightly imperfect.

PAINTS $1 GAL.
Standard WHITE LEAD, $10.25 HUNDRED.
Calsimine Only 4c lb. Special lot.

WALL PAPER.
In Roll; Border, 9c Yard.
Painters' and Paperhangers' Supplies.

INLAID LINOLEUM, 99c SQ. YD.
Floor covering, tops $1.65; condition; $2.50.
P.O. BOX 254, East San Pedro, Cal.

GAS RANGE—Six apartment, All prices. Our item, $5.25; all kinds safes, mdse. chests. Steamship Salvage Dept., 1200 San Pedro.

LINOLEUM—Sale a yard while it lasts. Also rugs, carpets, linoleum, etc.
820 E. 1st st. BRoadway 0018.

THREE HUNDRED CORDS OF LIVE OAK SPLIT IN TWELVE-INCH LENGTHS.
JOHN D. BURNHAM, Ventura, Cal.

FOR SALE—Diamonds, jewelry and other personal property; nothing but bargains. MARKWELL & CO., 302 Citizens Nat. Bk Bg.

FOR SALE—Lovely floor lamp, dishes, bird cage and pedestal. DRexel 2092.

FOR SALE—Pistol, brand new, German Mauser. 406 N. VENDOME st.

BASSINETTE, white silk lined with stand (used) $27.50.
CLASSY MASTER BODY FOR FORD; IT'S A PEACH. 5722 CENTRAL AVE.

FOR SALE or rent, invalid chairs. Professional Sup. Co., 809 S. Hill. TUcker 1245.

BABY carriage (twin), used condition. Phone THorowall 3823.

BARGAIN—Gas stove, 6-burner, 3 ovens, used short time. DIrect 2234.

GARDEN hand plow, large flower pot, sash, etc. Bargains. 4543 Grandview.

ELECTRIC range, price new, $185. Will take $125. PHONE 894-040.

BURROUGHS adding machine, late model, like new, half price. 708 S. SPRING.

WALL PAPER, 10 to 100 roll lots, 10c and 15c roll. 2413 W. 8th st.

MISCELLANEOUS—
For Sale

24-FT. quartered oak back bar, with 2 5x10 ft. mirrors, refrigerator base, including 24-ft. front bar, ideal for lunch and soft drink establishment. Snap. MR. WAITE, owner, 1702 S. Los Angeles, before 10 a.m. and after 4 p.m.

HAVE your feather pillows made at the factory, Arnes Feather Works, Main 1196.

Office and Store Equipment

500 DESKS.

36-in. OAK OR MHG $15.00
42-in. SALESMEN'S DESK $20.00
SINGLE PEDESTAL TYPE DESK $30.00
DOUBLE PEDESTAL TYPE DSK. $40.00
MHG. ROLL-TOP DESK $225.00
54-in. OAK OR MAHG $50.00
48-IN. ROLL-TOP $40.00
4 SECT. STEEL FILING CASE $27.50
SOLID OAK OFFICE CHAIRS $4.50
10 48-IN. FLAT-TOP desks $25.00
15 54-IN. FLAT-TOP DESKS $27.50
25 60-IN. FLAT-TOP DESKS $30.00
SECURITY FURNITURE EXCHANGE.
136-138 N. SPRING ST.
TUcker 1631. TUcker 1631.

ON 2ND ST. Main 5586. ON 2ND ST. Bargains, 211 E. 2ND ST. We're cramped; 48" oak roll-top desks $35
mahogany, roll-top desks $40
mahog. roll-top desks $45
42" oak typewriter desk $20
mahog. typewriter desk $25
mahog. typewriter desk $30
64" oak typewriter desk $40
48" oak flat-top desk $27.50
60" oak flat-top desk $30
30" oak salesman's desk $17.50
42" quartered oak Tx desk $45.00
We have a large office furniture store. We will sell at 1-3 less. We are crowded. We also rent desks and chairs, easy terms.

FOR SALE—TEN OFFICES OF BEAUTIFUL MAHOGANY AND OAK FURNITURE, CONSISTING OF DOUBLE AND SINGLE FLAT TOP ROLL TOP AND TYPEWRITING DESKS, DOUBLE SIDE LIFT AND DROP CENTERS; CHAIRS, RUGS, CURTAINS, INK WELLS, CUSPIDORS AND OTHER OFFICE EQUIPMENT. INQUIRE 821 I. W. HELLMAN BLDG.
124 WEST FOURTH ST.

OFFICE EQUIPMENT—TERMS
LOW-RENT DISTRICT—PRICES
WE OWN OUR WAREHOUSE AND CARRY A LARGE STOCK OF HIGH-GRADE NEW OAK AND MAHOGANY OFFICE FURNITURE, ALSO RUGS, FILES AND OFFICE SUNDRIES.
AT LOWEST PRICES.
408-402 South Los Angeles st.

5-FT. glass candy case.
5-ft. half round cigar case.
6-ft. cigar case.
6-ft. cigar rack bar.
5-ft. refrigerator show case.
Must sacrifice, MR. WAITE, owner, 1922 S. Los Angeles st., before 10 a.m., after 4 p.m.

OFFICE FURNITURE SPECIALS
42 in. quartered oak, Tx type desk...$38.50
50 in. quartered oak flat $50.50
42 in. mahogany type desk $39.50
50 in. mahogany flat $40.50
HALSTEAD-VEALY DESK CO.
1209 S. Main. ATlantic 7014.

GENERAL OFFICE FURNITURE CO.—
TOOLS FOR OFFICE WORK SPECIAL
DESKS, 60-INCH OAK $29.75
CHAIRS, MAHOGANY, modern $6.75
DESKS, 60 IN., SOLID MAHOG. $62
SMALL PROFITS, QUICK TURNOVER.
209 SOUTH LOS ANGELES STREET.

CASH REGISTERS
National and all other makes slightly used at about half price. Guaranteed. CASH REGISTER CLEARING HOUSE, 603 S. Broadway. TRinity 2417.

SHOWCASES, soda fountains, store fixtures. The largest stock in the West. Prices are moderate. WEBER SHOWCASE & FIXTURE CO. 314-320 S. Los Angeles st. MAin 8184.

SHOW CASES, store, office, butchers and restaurant fixtures, new and used, bought, sold and exchanged cash or terms. PACIFIC SHOWCASE & FIXTURE CO. 412 S. Main st. MAin 4479.

SOFT DRINK EQUIPMENT.
Ice chests, juice containers, flasware, dishes, counters, stools, chairs, etc.
CALIFORNIA SODA FIXTURE CO. Cor. 9TH & LOS ANGELES ST. Vandike 1978

GET our prices on office furniture. We carry anything you want to equip your office and prices the right. Not in the high rent district, direct factory representative. SPELLMAN DESK CO., 418 W. 10th

$145 NATL. cash reg., slightly used, has bagnot dial, adds, subtracts; clerk's key; registers to $10, gives receipt; cost new $400. GOLDEN STATE, 1200 E. 8th st.

EQUIPMENT cheap. Practically new, including 2 desks, typewriter chairs, etc. Sacrifice. Room 214, 6411 HOLLYWOOD BLVD. GRanite 6181.

12-FT. marble soda fountain and back bar. Also 4 inlaid tab. selling, new Regals. MR. WAITE, owner, 1922 S. Los Angeles, before 10 a.m. and after 4 p.m.

RESTAURANT EQUIPMENT & SUPPLIES.
Complete line of tables, chairs.
CALIFORNIA STORE FIXTURE CO. cor. 9th and Los Angeles st. TRinity 3028.

SHOWCASES, store, restaurant fixtures, soda fountains, meat boxes and cases, new and used. WESTERN SHOWCASE & FIXTURE CO. 317-19 E. 3rd st. near Wall.

SHOWCASES, scales, counters, ice cases, shelving, registers, ice boxes, dishes, stools, almost new, cheap. 2665 S. MAIN

SAFES—Always a good selection to choose from. We also buy them. Call or write. SMEALY SAFE CO., 546 S. Main.

SAFE bargains USED at $45, $65, $75. Also new safe with chest, $225. Steel filing cabinet, $5. 6236 W. 10TH.

WE have the goods and the prices—why not save the money on your next office furniture. Desk Exchange, 945 S. Main st.

VIKING freezer cases and refrigerators. J. F. CONKLIN, Pacific Agent, 816 W. 9th st. Phone 52777.

USED desks, files, SAFES, everything to furnish YOUR OFFICE. See KOZPEDA-LEA Desk Co., 840 S. Hill. 817875.

COMPLETEHAL furnished office with all new equipment. Bargain. Inquire 412 HAAS BLDG., 7th and Broadway.

BARGAINS in office furn. typewriters. Est. 1892. WESTERN OFFICE FURN. CO., 754 S. Olive. METropolitan 0072.

CENTRAL CABINET & FIXTURE CO. Store fixtures, office furniture. Phone MAin 8415-15 CENTRAL AVE. HUmb. 3627.

SELL two beautiful new mahogany desks, $22 each. Cost $40 each. Need room. 1917 W. 21st st. EXposition 1284.

DESKS FOR RENT
SAME OR EXCHANGE, $5000 WORTH
SHEETS, 1456 So. MAIN. ATlantic 6525

FOOD furnish and fixtures, bldg. and lot. TRE MARY LOUISE, 2200 W. 7th St.

6-FOOT plate glass showcase, $60. Call mornings, 423 S. KENMORE AVE.

WANTED—Office furniture. Call Main 5582, ask for Miller, buyer & agitator. 1415

GOOD used adding machines rented, sold, bought. 1004 ... HILL ST. Trinity 5378.

ADDING machines bought and sold. L. A. ADDING MACHINE CO., 632 W. 10th.

ROLL top desk for sale cheap. 1853 S. HOPE.

SHOWCASES, soda fountains 8ft. WEBER SHOWCASE & FIXT. CO. 320 S. L. A.

WANTED—Used office furniture. CALL Trinity 2800. Ask for DAVIS.

FOR SALE—Fireproof office safe, good as new. 402 S. LOS ANGELES ST.

SAFE FOR SALE.
Inquire 1456 S. MAIN st.

BARGAINS in used safes. See HOWARD or STROBEL, at 848 S. Hill st.

Typewriters and Supplies

FOR SALE—All makes of Standard or Portable Typewriters. Prices from $15 up. All Typewriters are guaranteed for one year, the same as a new typewriter is guaranteed. Come in and see them or call a typewriter for whatever amount of money you can afford to spend for it. Terms as low as $3 per month in 3 months at $7.50. TYPEWRITER INSPECTION CO.
2nd Floor Stone & Dickinson Bldg.
618 S. Spring street.

"ALL MAKES" guaranteed typewriters, sold $5 monthly if desired.
Underwood, Remington, Royals, rented $ months, $7.50 and up.
WHOLESALE TYPEWRITER CO.
442 S. Spring st. MUtropolitan 3442.

TYPEWRITERS RENTED 1 month, $3 and $4; 3 months, $6 and $8. Also sold on easy terms. CORONA-PACIFIC TYPEWRITER CO., 533 S. Spring st. TRinity 1815.

FOR SALE—Corona typewriter, practically new. Spanish keyboard. J. C. MILLER, 827 Black Bldg. TUcker 2627.

FOR RENT—Royal typewriter, 2 mo., $5. Guar. 708 S. SPRING. Vandike 0020.

Sewing Machines

SINGER, White and all makes of used machines, priced from $10 and up. All machines rented, sold and repair all makes. NEW METHOD SEWING MACHINE CO., 837 S. Spring. TRinity 6981.

WINGER DROPHEAD $20
WHITE ROTARY $20
SEWING MACHINE $10
HERRICK.
854 S. BROADWAY. Main 4917.

USED machs., all makes, cheap, terms. ROWLEY E. M. CO., 831½ S. Spring.

Clothing, Furs, Etc

EXPENSIVE dresses, suits, coats, sport clothes, hats, shoes. Reasonable. Ryhil, Narado rugs. Bkft. set. DRexel 4068.

FULL-DRESS suit, shirt, white vest, all for $20, cheap. HEacon 8571.

Jewelry, Diamonds, Watches

MY diamond platinum dinner ring, cost $250, must sacrifice $125, also beautiful solitaire. DR. Vermont 9018.

RING—$200 diamond solitaire $70 and $90 dinner ring $140. UNiver. 6297.

Billiard Tables and Supplies

BRUNSWICK pocket billiard table, first class condition, half original cost. University 8771.

Houses, Build'gs—To be Moved

2 6-room doubles, 1 6-room house, 2 4-room houses, all plastered full sets of plumbing. Located 913-21-23-2134-25-2634-27 E. 11th st. For information call Humbolt 0925.

6-ROOM cottage for sale to be moved. Plumbing, electric wiring. 726 S. FLOWER. Open Saturday between 12 and 2 p.m. Week days 10 to 12 a.m.

FRAME house to be moved, 5-rm., 2-sty. $250. 1311 S. COMMONWEALTH.

MISCELLANEOUS—
For Sale

Lumber, Building Materials

WE FURNISH ESTIMATES ON
LUMBER, MILL WORK, SASH AND DOORS
VERNON LUMBER CO.
1935 E. VERNON AVE.
Phone AZtridge 92231.

LUMBER SPECIAL PRICES.
2x3 to 2x8, $25, 1x4 to 1x12, $29; 1x4 O.P. S2, $42; 5-4x4 nov. edge, $32. Let us figure your bids. We will save you money. Delivery anywhere.
HANK LINE LUMBER CO.
3041 S. Western. VErmont 9136.

LUMBER
Bring us your lists of lumber and shingles for prices.
LUMBER
MILLER BOX & LUMBER CO.
201 N. AVE. 18. Capitol 0118.

MOX SAVES YOU MONEY.
Plumbing, comprehensive, slightly imperfect; rock bottom prices.
MOX, INC.
Jefferson & Main ave. Humb. 2950.

LUMBER FOR SALE. Try us before buying junk. Flue, adg. $25. 2x4, 8x, $30; plaster board, $28. 1x6, 8x, $32. 10 days, 12 o'clock. 800 Macy. VAnd. 6019

2x3, 2x4, 2x6 O. P., $20 M.; 5-8x4 Nov. siding, $53 M.; 1x4 O. Snoring, $42 per M. MAGNOLIA LUMBER CO. Alameda and Nadeau. Ft. Humb. 7265-J.

WANTED—
Miscellaneous

WANTED—BOOKS BOUGHT.
Highest prices paid for fiction, history, encyclopedia, medical, law, sets of books, fine art works, all kinds of good description. HOLMES BOOK CO., 233 S. Main. Phone TRinity 8294. Phone 10625 Broadway 1858. TRinity 2907. "Best prices paid at Holmes."

WANTED—
The following second-hand tools:
Anvil, about 150 lbs.
Forge and blower combined.
Tap and Dies.
LA HABRA HEIGHTS CO.
724 Van Nuys Bldg., Main 2906.

WANTED—Surface irrigating pipe. Address K, box 29, TIMES OFFICE.

Discarded Clothes

CLOTHING WANTED—1000 MEN'S SUITS. WE PAY FROM $2 TO $15.
Private party, no agents. Located centrally. LEVIN, 717 W. 6th. Main 2666.

TOP PRICES PAID FOR LADIES' AND MEN'S USED CLOTHING. PRIVATE AUTO SERVICE. ROGERS' HOUSE 138 L. A. COHEN, 215-215 W. 2ND. TUcker 2207.

Diamonds & Jewelry

DIAMONDS & JEWELRY
Wanted for Cash.
HIGHEST PRICES PAID.
Free appraisal. No delay.
H. J. KLEIN,
711 Leon's Main at 8th. 7th & Bdwy.

WANTED FOR CASH
Diamonds and Jewelry,
Mr. Lightfoot,
801 Title Guarantee Bldg.
5th and Broadway.

WANTED—Diamonds, pearls, gold, silver ware and other valuables; top prices paid. MARKWELL & CO.
WANTED—DIAMONDS, WHEN DISPOSING of yours see me and get full cash value.
J. C. FERGUSON,
207 Haas Bldg. 219 W. 7th St.

WANTED — WILL PAY MORE MONEY FOR YOUR DIAMONDS AND JEWELRY. S. & M. D. A. C. O.
511 LOEW'S STATE BLDG. 7TH FLOOR.

DIAMONDS wanted at once. Will pay spot cash. No delay. Free appraisal. ROBBINS, 841 S. Broadway.

DIAMONDS BOUGHT FOR CASH.
M. LIGHT, 601 TITLE GUARANTY BLDG., 5TH AND BROADWAY.

WE buy diamonds, pay cash. A. HACK & CO., 38 Arcade. (Main Floor.)

WE pay cash for diamonds. HUMPHREY'S JLY. CO. 44 Arcade. (Main Floor.)

SWAPS—
All Sorts

$750 MONTH, guaranteed truck and hauling contract. Mr. Chessman, TRinity 2851. Have several late model trucks and will consider trade for lots or like cash difference. Address R, box 30, TIMES OFFICE.

HAVE equity in acre tract at Van Nuys in city of L. A. Will trade for carpenter work, cement work or plumbing, or will trade for auto. 6807 COMPTON AVE. Sunday or evenings. 1502 W. Price st. 53324.

4½-TR. lease and furniture new 20-rm. apt. house for sale or trade for clear property. Price $5500. Income $600 per mo. Leaving city. Take equity in bungalow or clear lot. 1200 W. MONOWAY, 2425 S. Hill st. TRinity 2802.

HAVE equities from $250 to $1000 in good 7-r. Burbank. Will trade for auto, mobile, diamonds, or what have you. JOLLEY & RENNIE, 246 E. San Fernando blvd. Burbank.

HAVE commercial corner, st. Ocean Park, suitable for soft-drink stand or otherwise, where you can make some real money, and will sell cheap. 1000 Main, near Los Angeles. Phone THorwall 3045.

WILL TRADE 4-room cottage in Highland Park, $4000, clear, for 6 or 7-rm. house and garage.
HUGHANN REALTY CO.
6173 York Boulevard.

WELL IMPROVED APPLE ORCHARD—Will trade for city investment, $16,000 equity. Want bungalow court or other business, except real estate. HARRY VANDIKE 1941.

$2600 EQUITY in 6-rm. modern bungalow, close to car and schools, will take treed dwd or car to $800. Open for inspection. 1744 W. 37th ave.

$3000 EQUITY in home, just completed, balance easy terms. Will trade for good auto or what? 1115 W. 21ST ST. 27880.

1917 HUDSON super six, 7-pass. touring car, in first-class condition, 6 cord tires, $725 cash or what have you? DRT-5805. CLEAR lots on Pico Blvd., near Santa Monica and Sawtelle, for A-1 trust deeds or equ. J. ROY SHEE, 139 S. New Hampshire. DUnkirk 7945.

HAVE $2500 diamonds, 15 high grade used cars and some cash for good Los Angeles real estate. Address R, box 94, TIMES OFFICE.

WANT—A good roadster, coupe, lot, mtge. or trust deed for 6-rm. modern bungalow in Walnut Park. OWNER, 5069 Gage. Phone TUcker 3158.

WILL trade equity of $600 in lot 60x165, fruit trees and all improvements in, for late model car. Dodge preferred. Address R, box 97, TIMES OFFICE.

FOR EXCHANGE—$2000 equity in house & lot at Visalia, Tulare County, for closed car, or what have you? Hollywood 5070, 1500 N. VINE ST.

$600 EQUITY in most popular priced lot in Beverly Hills. Compelled to sacrifice. Would consider dia., auto or what? Drexel 2092.

WILL trade 6 clear lots each, 50x150 ft. (Over an acre, good land.) Value $3600 for tract deed No discount. See MR. HALL, 2005 S. HOPE ST. Open Sunday.

240 ACRES, clear, Antelope Valley, all wheat, grain and fruit land; excellent; fruit land very smooth; $30 an acre; for hotel or apt. house. 5319 MONTE VISTA.

$15,000—21 lots top Mt. Washington, Garvanza district; house in $7000 and assume. DR. LOVELL, owner, 247 Douglas Bldg. Vandike 2566 or 894-666.

NEW 4 rooms and bath, almost ¼ acre, garage, in beautiful Atascadero, near San Luis Obispo. Will accept diamond or lot as 1st payment. MUtropolitan 4625.

STUDEBAKER Special 6, 1922, Calif. top, Chaspar car, mtge., trust deed. 1119 W. 9TH ST.

LINCOLN touring, 1924. Want real estate, mortgages or T. D. Will pay cash difference. P. O. box 577, Santa Monica.

FINE new patio mahogany baby grand piano for mortgage or trust deed. Address X, box 822, TIMES BRANCH.

OWNER must sacrifice income lots on Dohemy Drive. Will take diamond, autos or trust deed. Also willing to lease. 1500

WHAT have you for a lot of Crystal radio set and material. SINCLAIR, 123 S. Broadway. Vandike 5145.

EQUITY in fine 5-rm. mt. bungs., gar. Wood, view, 40 min. from town, for late Ford coupe or sedan. DRst. 5223.

WILL take mortgage or trust deed in trade for W. Hollywood or Beverly Hills lot. Phone morn. or eves. Hlmpstead 0161.

FOR EXCHANGE—1919 Hupmobile touring car for equity in house and lot or equity in lot. 2742 WABASH AVE.

SUMMER COTTAGE and two lake lots near Detroit, $2500, clear. Will exchange for desirable L. A. equities. 73870.

WANTED—Trust deed or mortgage for my $10,000 equity in bungalow court. DUnkirk 8551.

WILL take lot or trust deed, first payments, 5-room stucco. Just off W. Adams car. 1744 W. 37th st. 27880.

LOT 50x135, Wilshire district, near La Brea, trade for auto or what have you? D. FELTS, DUnkirk 2060.

FORD coupe, trade this car for showcase or saxophone.
BOOGAR & GILLINGHAM, 824 W. Pico.

VENDING machine route, 1c, payment on small house or lot. Owner, 5205 Wall st.

I WILL swap Okla. lots for lots or car in L. A. 1620 N. MALTMAN.

BEAUTIFUL lot, Beverly Hills, for trust deed or diamonds. VErmont 6255.

WILL take auto as part payment on bungalows lot. Bal. easy terms. Vandike 2735.

GOOD-paying stock; will trade for piano or furniture; no junk. BEacon 3908.

SEE NUTT, the Trader, for trades of all kinds. 1549 W. PICO. 883824.

Land owners' royalties for trust deeds, mortgages or what? Phone 760480.

FARM tractor for vacant property, diamonds or autos. Apply 607 MAPLE AVE.

RADIO, WIRELESS
APPARATUS For Sale, Exc., etc.

RADIO BUYERS.
Many opportunities present themselves this week in Radio.
Sets to suit your every requirement and pocket book.
Equipped with phone sets, phonograph loud speakers and loud speakers, installed in your home free, all ready to connect to your own aerial.
Allow us to demonstrate what your dollars can do in Radio.
We gladly do so.
HAMBURGER'S.
Music Salons, 8th floor.

FOR SALE—RADIOS! RADIOS!
Radiolas by Radio Corp. of America.
$150 Radiola Grand $125
$275 Radiola IV $219
Liberal Terms if Desired.
Radios, all types ..... $12 up
Tubes, batteries, headsets, loud speakers, antenna, etc. OVERELL'S, Tit-Main.

TUBES, $4.25, GUARANTEED.
RADIO SERVICE STATION.
HEmpstead 2367. 761 N. Gower.

RADIO, 4-tube Reflex, set complete, $50. 340 NO. NORMANDIE Pl. DUnkirk 0105.

BOATS, YACHTS, ETC.—
For Sale, Ex., Wanted, To Let

SACRIFICE my nifty yacht yawl "Pactolus." Can be seen at California Yacht Club. Phone Trinity 2800.

GOING East, will sacrifice my nifty yacht yawl. Phone after 6 p.m. and Sunday to 12 noon. TUcker 2666.

FOR SALE—40-ft. cruiser, perfect shape, ready for immediate use. Price right. Ph. TRinity 1891. MR. BRUNSON, JR.

AUTOMOBILES, ETC.—
Miscellaneous

PACKARD
USED CARS.
PACKARD TWIN SIXES

			Reduced to

AUTOMOBILES, ETC.—Miscellaneous

Cars for Sale

FORD touring, 1923 model, starter, demountable rims, spare tire, tube and tire, in good condition. Will sell cheap for cash. Call at 1128 W. 72d st. Owner.

HOLLYWOOD—
For Sale, Ex., Wanted, To Let

$4000 UNDERPRICED APPRAISAL

BEAUT. RES. ON HOLLYWOOD BLVD.

FEATURED AS SHOW PLACE

$19,000, $4500 WILL HANDLE.

This wonderful, almost new, nine-room residence with four master bedrooms (beautifully decorated) and two baths, spacious living rooms with charming sun room adjoining, large reception hall, wards fall to describe the artistic arrangement and splendid construction of this home. Double garage, large lot on Hollywood Blvd., within choice residential —Do you know of anything to equal this wonderful home, with terms so reasonable? GRanite 4103. See CHARLES NORTON CO., GRanite 4103, 6506 Hollywood Blvd.

AUCTION
1 P.M. THURSDAY, APRIL 24TH.
LARGE UNRESTRICTED LOT WITH 6-ROOM AND 5-ROOM HOUSE, SPLENDID FLAT OR APARTMENT SITE.
2742 LEXINGTON ST.
Take E car to Lexington and Western. Walk 2 blocks north.
Desirable neighborhood between Sunset and Santa Monica Blvds. 3 blocks from busy Western, street paved. Each house can be converted into four-family flat with little expense, 5-room house and double garage on rear of lot. Rent $4700 mtg. and trust deed. Anything over mortgage takes it. Chance to get desirable investment property for your own price. Must sacrifice to protect other interests.
W. DWIGHT HAMMOND, AUCT.
Hollywood 5715.

REAL VALUES
$12,800 big triangular lot 128 ft. front, 3 houses. Cor. Holly car line. Income $1600 yr., half cash.

$17,500 business cor. Store and double bungalow, income $2340 yr. $7500 cash.

$18,000 Highland Ave. business lot to alley. 6-rm. house, only $6500 cash.

$10,000 below value 10-rm. house 50x182, just north Holly Blvd. near Grauman's Egyptian Theater, wonderful location for boarding house, etc. Also 100x132. Easy terms, 6%, int. See Mr. Rafferty. F. A. HARTWELL CO., 6718 Hollywood Blvd. HEmpstead 2181.

BUSINESS FRONTAGE
ON
LA BREA—FAIRFAX—AND
CAHUENGA AVE.
VERY GOOD VALUES. SEE MR. ALDRICH.
F. A. HARTWELL CO., 6718 Hollywood Blvd. HEmpstead 2181.

208 FT. APT. SITE FRONTAGE
S. E. Cor. Sunset Blvd. and Crescent Drive for $65,000, terms. Location, view, size and price can not be equaled in the city. Drive by and inspect it, then see
M. L. WOLLE
Owners Agent.
6231 Santa Monica Blvd.
Phones GRanite 5451 or HEmpstead 2222.

HOLLYWOOD 4-FAMILY FLAT AND BUNGALOW, FURNISHED
On the north side of Sunset, one block south of Crescent Drive. Each flat contains nine rooms and bath, which is exceptionally low rent, we can deliver for $4000 cash. Terms, 6% int. Balance $100 per month. See it today. ROBERT BUCHTEL, REAL ESTATE
1245 Vine st., Hollywood 5455.

SICKNESS
compels auction of 4-family flat, 5 rooms each, on Lucerne, one of the finest residential section of Hollywood. Building 4 years old and modern. Income $120 per month. Price $22,500, terms to suit purchaser. Address X, box 81, TIMES OFFICE.

FINE income from small cash investment, $6000 or $7000 down, balance mortgage and trust deed payable monthly, will buy 7-story duplex, 7 rooms downstairs, completely furnished, 7 rooms upstairs, completely furnished and unfurnished, rented $100 per month, 4½ flat in Hollywood, 5 years old, near car and bus line, fine corner lot, corner 50 feet, room for another bldg. OWNER, 1542 FULLER AVE.

HOLLYWOOD HOME.
$12,250. $4250 DOWN.
$250 LOWEST ROAD.
OFFER FOR INSPECTION.
5-room, new stucco, 2 bedrooms, tile, hardwood narrow ceilings, fireplace, double garage, large lot, situated in Los Feliz district, 4 blocks east of Vermont ave., 1 block south of Los Feliz boulevard. See it today. Open. Phone owner, HEmpstead 9258.

WORTH $15,000—PRICE $12,500.
7-room bungalow, unrestricted lot 50x147, tile roof, hardwood floors throughout, south LOT WORTH $10,000. Location 6016 Marathon St., ½ blk. of N. Western ave. Shown by appointment. $5000 will handle this.
C. W. GRIFFIN REALTY CO.,
731 N. WESTERN AVE., Hollywood 2214.

WILL CONSIDER TRADE
New artistic foothill home among many new ones, 6 rooms and sleeping porch, south of Hollywood Blvd. Will take $11,500 for immediate sale. Double garage. Price is real. Phone 5112 N. Ivar. Owner might take clear lot for part payment if priced right. 1347 N. WESTERN, or phone GRanite 3067.

FOR SALE—By owner and builder, 6-room new Spanish bungalow, large living room, fireplace, hardwood floors throughout, double garage. 3456 ROWENA AVE. Near Los Feliz Road and Vermont. Phone 3-06385. Easy terms.

$4500
UNDER VALUE
AND BANK APPRAISAL
6 rooms, 2 baths, breakfast nook, all tiled and decorated, one block south of Los Feliz Blvd. and Hillhurst ave. Only $4500 will handle it for the price of $6,500. Call owner, Empire 4009.

OWNER'S SACRIFICE
6-rm. house, 3 yrs. old, up to date, lot 50x150. Owner is leaving city this week. Must sacrifice immediately. Must have $1,000 cash, balance $25 per month at 7% int. $7800 takes the biggest bargain in Hollywood. Terms. 918 N. WESTERN. HOLLYWOOD 6220.

FOR SALE—Large corner lot covered with beautiful oak trees. Two blocks from Western ave. and Los Feliz Blvd. All paved. Suitable for 10-room house. Price $9000. Easy terms. WM. MEAD, owner, 5129 Los Feliz Blvd., between Hobart and Western.

WONDERFUL sea and mountain view lot, 10x47, frontage admiring a $40,000 home. Price $1,000 cash, balance $25 per month bungalow above. Large fruit and ornamental trees, facing on sewer, WILSHIRE BOULEVARD DRIVE. Telephone Holly. 5770.

$13,000, SACRIFICE, $4500 DOWN.
This excellent 5-room home must be sold. See it today. Beautiful view, close to stores. Unrestricted lot just south of Sunset and 1 block west of Vine St. Phone for inspection 2 p. m. to 6 p. m. PETTIT, 1443 Detroit St. Phone Holly 7842.

YOU WILL APPRECIATE
A RUNNING BROOK
Woodland lot in Glendale, highly exclusive, $4500, terms or trade. Owner, 1126 W. ELMALIA, Glendale, Cal. Phone GLendale 2391-W.

CASH $1300—PRICE $5950.
Beautiful new spanish stucco north of Blvd. Near Sunset. Strictly modern, 5 large bedrooms, nook, garage, lawn, fountain and fish ponds. Lot alone worth $3000. Residence Dept. Open evenings. HENRY P. GUERIN
6407 Hollywood Blvd. GRanite 1181

YOU can't drive to this little bung., street is turn up, you may have to walk ¼ blk. however, will make you one a mighty good buy. 4 rms. & large closet bed, tile bath, shower, sink, walls Tuscany finish, wrought iron fixtures, double garage, lot 70 ft. deep, entirely beautifully furn. includ. phone, small payment down, bal. monthly. Price $10,500. Owner, 2146 HOLLY DR. HEmpstead 2061.

PHELPS
REALTY SYSTEM.
For home incomes properties, rentals and business property in Hollywood, see
PHELPS REALTY SYSTEM,
7401 Sunset Blvd. GRanite 6002.

FOR SALE—
11-ROOM BOOMING HOUSE
with bungalow in the rear. Elegant location, nicely and newly furnished. PRICE $25,000. SEE IT TODAY. 1757 ORCHID AVE. or sell entire property for $40,000. Only $15,000 cash.

BUY THIS PRETTY HOME.
Choice Whittier Heights bungalow with wonderful view of city, mountains and ocean, 5 rooms, garage, only $18,500, $8000 handles.
S. CLARK PATCHIN
1845 Cahuenga ave. HOllywood 6234.

$4150—NEW SPANISH BUNGALOW—
Think of this price in Hollywood. Why pay more when prices like this prevail. Must sell. $1000 handles. See Owner. 1232 CAHUENGA AVE.

WONDERFUL
AT COST. Hollywood, north blvd. Beautiful new 2-story home, spanish stucco, spacious rooms. Tiffany walls, 2 tile baths, shower. Large patio. Built for home, day labor. No agents. Owner, HEmstead 2351.

RARE buy Holly. 6-rm. spanish bungalow, Crescent blvd. $11,500, cost them $12,500. Owner leaving state. Must sell. 2 tile baths, shower, all oil decorated, good terms. Guest, 1207 N. West'n. HEmpstead 8128.

FOR RENT—$70. $65 and $60. Choice of 3 nice furn. rooms, second floor where the air is most desirable, near bath, outside entrance, quiet foothill end of line. 1904 N. BRONSON. Holly 1492.

WONDERFUL view lot frontage on two streets, Argyle and Melbourne. CLEM PAINE. GRanite 8251. 2560 BEACHWOOD DR.

OWNER LEAVING COUNTRY—
Must sell 7-room UNFURNISHED, 7-room bungalow, 3 bedrooms & breakfast-room, Tuscan tile in. Wonderful unrestricted lot, $6,750. Phone Holly 2015

HOLLYWOOD bargains, corner lot, 181x50 feet, for three doubles; also single and double near Melrose and La Brea. Owner OWNER. HEmpstead 4695.

ANTIQUE HOLLYWOOD HOME
Price $3600, see Pierce, near Hollywood-land. Lot 50x132. Investigate. CHARLES WELL. Holly 1446. 1207 Sunset Blvd.

6-RM. FRAME HOUSE
Central Hollywood, small payment down, doubly desirable. Bargain. Call 1610 CAHUENGA AVE. Phone Holly 2005.

WEST Hollywood, ¼ double bungalow, 4 rooms, garage, telephone, lawns kept, small equity only $450. HEmpstead 1428. 1210 FAIRFAX AVE.

SACRIFICE, 6-room Hollywood bungalow, excellent locality. 2208 HOLLY DRIVE. $10,500. Phone HEmpstead 3464. No agents.

FOR SALE—3 residence lots in Holly Heights Tract, $2000, very easy terms. Will trade for automobile, engines to build house. Call VAN NUYS 80-J-4.

FOR SALE at a bargain, 5-room Spanish stucco bungalow, 1 block from Hollywood Blvd. Price $7000. HEmpstead 5092.

NEW 5-rm. stucco, $6750, $1250 cash, $50 monthly; incl. int. E. ROECHER, GRanite 7711. 5460 Fountain ave.

FOR SALE—$8750, $1000 down, 5-rm. bung. 1267 N. VIRGIL. 5266.

WILL sacrifice my equity, 3 lots, close to car. Easy terms. Owner, 1423 N. ogden.

STUCCO, 5-R. BUNG. NO OP. HOLLYWOOD BLVD. $2500 DOWN, BAL. LIKE RENT. HEmpstead 5411.

$50—NEW 5-room flat, near Western and Santa Monica. 5502 BAYER. Holly. 0805

BEVERLEY HILLS—
For Sale, Ex., Wanted, To Let

$3600 TODAY'S BEST BUY $3600

55-ft. residential income lot on Dohney Drive near Beverly Blvd. Terms. This is several hundred dollars under the market, but you must act quick if you want this bargain.
R. D. ELLS & CO.
108 Canon Drive, Phone 559801.

OWNER'S SACRIFICE.
I will sell my fine Spanish stucco of 7 rooms, size 3 large living-room and dining-room, 2 tile baths and built-in shower, large attic, kitchen and pantry, walls all beautifully hand decorated in oil; this house is situated block north of Santa Monica Blvd., near the hills, east front and a charming view. Price $18,000; small cash payment. 9th ELM DR. Owner, 559091 and 550643. Open Sun.

CANNOT make my payments. Will earn fee 70x150 feet of business frontage; must be large, fully equipped apartment house, for $13,500 $3500 cash. Suitable for stores, flats or apartments. If interested it is imperative that you buy it. 5250666.

BUSINESS CORNER, 52x132 on Country Club Dr. Owner forced to let this go. Will sacrifice for $4250. See owner at 4250 MR. WASHBURN with
PARDT & KEITH.

1838 Burton Way. 539-559

SPANISH BUNGALOW, $7000.
5-rm. stucco, Tiffany decorations, hdwd. floors, wrought iron grills, tile bath and kitchen. 9340 ASHCROFT ST. 1¼ blks. east of Doheny Dr. HEmpstead 6448.

WE specialize in Beverly Hills property of all kinds. Phone BRadshaw 2-0-2-0.
LOU ROSE, INC.,
Beverly Drive at Burton Way.
Beverly Hills.

IF IT'S FOR SALE IN BEVERLY HILLS
We have it.
YOUR REALTORS, INC.
1436 Burton Way, 1249 Wilshire Blvd.
Phones 559-655. 550676.

UNABLE to keep up payments. Must sell, $1700 equity in two lots Elm Drive near Wilshire. Beverly, for $900. S. A. BURGESS, 4628 Beverly blvd.

FOR RENT—Unfurnished 8-room Spanish bungalow, beautiful view of mountains and city. Car line 1 block, 20 min. to city. $75. CALL 559-655.

FOR EXCHANGE—$2500 equity in Beverly business center, income property lot 1 blk. of Wilshire Blvd. What have you to offer? Owner, 3026

NEW 5-rm. stucco bungalow, 1 blk. north of Wilshire, $9700. $2500 down, Phone owner, HEmpstead 3565.

DIRECT FROM OWNER. Rea. lot, 100x 193, Beverly Hills, $7750 ¼ cash—$2278

COMPELLED to sacrifice $600 equity in lot Beverly Hills. Cash talks. DREW 8787

GLENDALE—
For Sale, Ex., Wanted, To Let

HOME AND INCOME.
Very close in, one-half block from Glendale ave., beautiful 6-room stucco with 4-room house in rear, rented for $40 month; $2500, one-third cash. On clear lot. OWNER, Glendale 1424-W.

OWNER WILL SACRIFICE—
Modern 5-room bungalow with garage. Large lot near school and bus. $1250 cash. Balance like rent. Must sell. 837 FISCHER ST.

GLENDALE—
For Sale, Ex., Wanted, To Let

FOR SALE—In beautiful North Glendale near Kenneth Road, an ideal home, Spanish stucco style, 6 large rooms, living-room with real fireplace, artistic tile mantle, dining-room; dainty blue and white kitchen with breakfast nook, tile sink, three large bedrooms, sun room, large hall, tile bathroom, service porch, hardwood floors throughout; large closets. Lot 72x203 ft. lawn, sprinkling system installed. Beautiful shrubbery, double garage. Price $14,900. $6500 cash, balance monthly. Owner, 1351 VIRGINIA AVE.

MUST SELL.
CHOICE HOME SITE.
NEAR FOOTHILLS, GLENDALE.
$2000 LOT FOR $1650. TERMS.
One of the finest locations in all Glendale, commanding most wonderful mountain and valley view. Best of street improvements. One block from car line, near boulevard, schools, etc. Chance for quick profit. EDWARDS & WILDEY CO., Glendale Bk., 220 W. Broadway. Phone Glen. 250. Open Sunday.

HERE ARE 4 BARGAINS
In small homes and large lots. Corner lot 80x140, 5-room house, $3600, small payment.
2 rooms 50x154, $2500, $900 dn.
2 rooms, right off Central, 50x186, $4600, $1250 down.
2 rooms, 50x160 to 16 ft. alley, $4350 all cash.
DEITRICH REALTY CO.
123½ S. Brand. Glendale 2921.

ROSSMORE OPPORTUNITY
DISTINCTIVE NEW MODERN STUCCO EXTERIOR BUNGALOW, NEARLY COMPLETED, CONTAINING 5 LARGE RMS., BREAKFAST RM. 2 CLOSETS, OTHER BUILT IN FEATURES. BATCHELDER TILE FIREPLACE. ALSO EXTRA FINE TILE WORK IN BATH AND KITCHEN. $10 PORTOLO DRIVE.

HERE IS A REAL BUY!
New 5-room home, just in, on beautiful street. Non-resident owner willing to sacrifice for quick sale. He cannot use it himself and don't want to rent it. Only $6000, $2000 cash.
GLENDALE REALTY COMPANY
131½ S. Brand Glendale 44.

NEW 6-ROOM STUCCO
3 bedrooms, 2 baths, beautiful hillside corner, 80x135, tile baths, hardwood floors, double garage, lawn and shrubs in; $1000 under market value. 1200 NORTH JACKSON, Glendale. NOWELL & GAYLER, Thornwall 2200, owner and builders.

10 ROOM DUPLEX
Furnished half block from Glendale Ave. Annual income $1620. Will take clear corner lot as part of first payment. Price $12,000 with terms. OWNER, Glendale 1424-W.

BEAUTIFUL Hollywood home to exchange for house (3 bedrooms necessary) in foothill section of Glendale. Price of home not to exceed $17,000. Call VAN DYKE, 6725 Hollywood Blvd. GRanite 2005.

SACRIFICE
All or part of my 5 acres and 6 lots. Beautiful location in Glendale. Sell cheap or exchange for van, or income. 610 W. BROADWAY, Glendale. Glendale 2260-M.

$1850—LOT in Glendale, level, all imp., 5 min. Brand Blvd., 2 min. to $1,000,000 high school. Only lot, $16.50 a ft. MR. MILLER, 214 N. Brand. Glen. 646.

FOR SALE—By owner, 4- and 2-room house on 50x182 lot, 417 W. Broadway, Rd. Glendale. Can be seen any time. Must sell before Jan. 1. Price $2,000. 1 block west Los Angeles. Call 1283 W. GLENDALE.

APARTMENT site, 114 blks. from Brand Blvd., 6-rm. house on property. Price $8000. Call 1283 W. GLENDALE.

FINE 5-rm. house. Double garage. Near car. Lawn. Price $5500. $500 down. $18½ East BROADWAY.

OWNER must sell beautiful lot in Belmont Park. MR. LORY, GRanite 1105.

PASADENA—
For Sale, Ex., Wanted, To Let

9 ROOMS, $8000
1845 NORTON AVE.
PASADENA

2-story garage, 4 bedrooms, completely remodeled. Lot 76x200, 27 bearing fruit trees, grapes, etc. Lots of shade, etc. Splendid location for court or apartment in few years. Call MAin 421.
PIONEER NURSERY CO. MONROVIA.

FURNISHED house, ideal for two, address owner, Box 68, TIMES OFFICE, Pasadena.

PASADENA business corner, 172x214 ft., 2051 N. LAKE AVE. Old house, 7 rooms. Must sell. $12,000.

ALHAMBRA—
For Sale, Ex., Wanted, To Let

THINK OF THIS.
$3500. Here is an ideal 6-room home, 2 bedrooms, nice breakfast nook, close to Valley Blvd. Very good terms, (suburban.) 14730. $750 down, close-in 5-room modern home, hardwood throughout. A gem of a bargain.
$5250. $1500 down, 5 rooms on best street in the Main. Show.
A REAL HOME.
6 rooms, living and dining in tiled panel, fireplace and built-in bookcases, automatic heater, furnace in cellar, double garage, sprinkler system, in best res. district of Alhambra, close to car. W. ARTHUR BYE CO. 129 N. Garfield. Ph. 49.

¼ ACRE. New 5-rm., fine poultry sell, 1 blk. school, P. E. 2 bedrooms, want built-ins, hdw. flrs., and dining room. Only $5000, $1000 cash, bal. $40 mo.
$4800, new 5-rm., brkfast room, 2 bedrooms, built-in tub, mod. kitchen, fireplace, hdw. flrs., chicken house, double garage, 50-ft. frontage, 1 blk. blvd., P. E. Walking distance Edison car. Easy terms. See owner, 1 blk. W. of Garfield, Alhambra.
L. H. WISE, 118 N. Garfield, Alhambra.

BONITA VISTA PLACE.
The beauty spot of San Gabriel Valley. Before you select your home site see this beautiful tract, with winding driveways laid out in an orange grove.
Close in transportation, Schools, Country Club. Good restrictions. 1 mile east and 1-2 mile north of Alhambra car line 1346-W. Corner of Rosemead Road and Mission Drive.

BUSINESS BLOCK.
55 ft. on Main St. Improved with good brick building, 3 store rooms with good income. Priced like vacant property in same district. Only $10,000 to handle. This is sure to increase in value.
J. E. YOUNG & SON,
10 S. Garfield. Phone 1149-M.

$294 CASH, ½ acre garden lot and 4-room house at East Alhambra, price $2941; easy terms; has well and good water, bath and electric lights; near car line. TING, 703 American Bank Bldg. Ph. Metropolitan 4914.

5-ROOM modern house at 420 N. Granada, $7250, deposit $1500, easy terms. Call at 701 SPRING ARCADE.

EAGLE ROCK—
For Sale, Ex., Wanted, To Let

IN BEAUTIFUL EAGLE ROCK—
$5000. Easy terms, ours dandy 5-room house and garage, hdw. floors, fine lawn, cement walks and drive. J. B. BROWN & CO., 5051 Eagle Rock. Garfield 2626.

FOR RENT—New 4-room stucco duplex, on car line; bedroom and wall bed, all built-in features; hardwood floors; rent with water, $55. 4700 EAGLE ROCK BOULEVARD.

4-ROOM modern, gar., nice flowers, close in, $4600, $1200 down, easy monthly payments. MRS. HOLT, 2157 Colorado St. Ph. Garfield 0277.

HAVE corner lot 50x150, 2 blks. to Eagle car. Clear. Will trade for small house up to $4500. C. N. WAGNER, 2709 Colorado Blvd.

BUNGALOW, 5-room modern, business lot, 2316 Wilshire Blvd., Santa Monica. $7000. $2800 cash, $50 per month. A real buy. Hollywood 2084.

FOR RENT—In beautiful Eagle Rock, south half of duplex, 1-4 block from car, $50 a month. Water paid. Call Garfield 1087.

NEW duplex, never occupied. 5114 EL RIO St. Close to bus, center. 559-464.

HIGHLAND PARK—
For Sale, Ex., Wanted, To Let

AUCTION.
WEDNESDAY, APRIL 23rd, 2:30 P.M.
On the premises,
220 East Avenue 39.

We are offering this little home at public auction. Lot 50x150, with 6-room California house. Property needs redecorating, and we are offering at public auction as it may obtain one.
Fine location, only 1 block east of the celebrated Pasadena ave., close to both car and yellow car lines.
Very attractive terms on this, made known on auction day. Inspect, ascertain values in neighborhood, then buy on first-hand knowledge of its value.
Terms for honest auctions.
COL. C. F. CALHOUN & CO., AUCTIONEERS, AZtec 2880. Office 4508 S. Main st. M. Hager, Owner.

NEW 4-rm. mod., tilany finish, built-in features, garage, ¼ block from car line, must see; sell this week. Make offer. Open evenings.
GITTELSON REALTY CO.
8815 PASADENA AVE. GARF. 1185.

YORK BLVD. SNAP.
100 feet frontage, 20,000 sq. feet. Only $10,950. Less than 3-4c foot. QUICK, IF YOU WANT IT.
D. R. McCLURE REALTY CO.
York Theater Bldg. 4040 York Blvd.

SANTA MONICA—
For Sale, Ex., Wanted, To Let

MUST SACRIFICE
Mr Exposition Blvd. cor. 80x113, to a 20-ft. alley at N.W. cor. 111th st. Will take $4500, $2000 cash, bal. easy terms. This price includes all improvements. Investigate this immediately. Get in touch with any member of Santa Monica Multiple Listings Board or E. D. STEWART, 329 Casa st., Wilmington. PHONE 235.

NEVER before have we traded Santa Monica for Los Angeles property, but for business reasons owner will trade his lovely home in Brentwood Park for a home of equal value in Los Angeles. Reception hall, living room, dining room, breakfast room. Three large bedrooms, two baths, den. No junk wanted. $25,000.

SANTA MONICA—The clean city. Ocean avenue, vacant. Absolutely and positively the biggest snap on this wonderful avenue. Ideally suited for apartment house or stores or garages. Will resell this summer for $35,000. $21,500.
S. H. WEST & CO.
1337 Ocean ave. Santa Monica.

BUSINESS FRONTAGE
150 on Utah by 100 on 2nd with stores for taxpayers, while you wait for the steam shovel. Underpriced $15,000. For information see
T. W. BENNETT
504 Wilshire Blvd.

SANTA MONICA BLVD. CORNER
44½x150. $11,000, terms. This is the best buy on the Blvd. O. G. ALBRIGHT. Phone 29469. 2514 Santa Monica Blvd.

FOR real estate, rentals and insurance consult
MORTON & FRANKLIN,
Ocean ave. at Colorado,
Phone 2300-W. Santa Monica.

GET OUR FREE MAP AND LIVE LIST of best buys in Santa Monica.
KOCH REALTORS, Bank of Italy Bldg.
Tel. 2151 Phone Ocean View 2151.
Santa Monica Office—1352 3rd St.

FOR RENT—3-rm. furn. bung., 2 blks. from ocean, 37.½ lease, $40 mo. 927½ 3RD ST.

SAWTELLE—
For Sale, Ex., Wanted, To Let

NEW homes, every convenience, $2300 to $3300. Terms to fit any one's purse.
MINNESOTA INV. CO.
Ph. 22903. 179 SANTA MONICA BLVD.

FURNISHED bungalow in court for rent. 2518 118TH AVE.

CITY LOTS AND LANDS—
For Sale

THREE LOTS, 50x150 EACH.
WILL BE SOLD TO HIGHEST BIDDER.
To raise cash owner must sell three beautiful lots, located fine at top of hill on Baxter st.; facing the beautiful home of Julian Kitings. They can be identified by sign.
See will enjoy wonderful view of Moreno Highlands, Silver Lake, the San Fernando Valley and the Sierra Nevada Mountains to the east. Investigate immediately and mail your bids to
W. A. HEITMAN COMPANY,
714 S. Hill st. TRinity 2071.

SUNSET BLVD. BUSINESS FRONTAGE.
$260 A FRONT FOOT.
100 ft. or more on Sunset adjoining $100,000 improvements under construction and contemplated. Must sell this lot to the owner to complete building being erected.

WATCH THIRD STREET
FROM VERMONT TO WESTERN.
We have for sale some wonderful corners on 3rd, between Vermont and Western, where large improvements are contemplated. These corners can be bought as low as $250 a front foot.
J. CUMMINS
592 Lane Mortgage Bldg.
MEtropolitan 4622. MEtropolitan 8486.

FOR SALE—
CORNER SNAP.
Southeast corner 2nd & Loma Drive. A big lot in heart of close-in apartment-house development not less than inside frontage price is same. Sold
BROKERS CO-OPERATE.
CARLETON F. BURKE, EXCL. AGT.,
710 Van Nuys Bldg. BRoadway 1502.

BEAUTIFUL WILSHIRE CORNER
70x180. JUST WEST OF OUR OFFICE. UNRESTRICTED. A PICK-UP. $7700 TODAY. $4 A YEARD. IT WON'T LAST LONG.
ED MEDBURY, INC.
THE CARLTON, WILSHIRE AT LA BREA
HEmpstead 5830.

NOW IS THE TIME TO BUY LOTS—
If you have been planning to buy Act now. $2200 lot for $1800. $2500 cash. Another at $1400; $1400 cash. Come and listen. a 50-ft. lot near Glendale Boulevard with a 4-room shack on rear for $1200. Terms are none of that. You can't afford to overlook. See MR. HIGALI, 2301 Glendale Blvd. Phone Capital 8348.

UNRESTRICTED LOT.
Excellent for flat or apt.
40x112.
Wilshire District.
Bet. Beverly & Melrose.
near Western.
Total Price $6200. ¼ cash.
MR. WISE, 474 N. Western. Holly 4151.

FOR SALE AT SACRIFICE
HANCOCK PARK LOT
75x200
Will consider any reasonable offer. See Mr. Chamberlain.
"Let's Talk It Over"
CLINK & THURTLE
400-5 S. Western. DRexel 2368.

$2350. A GOOD CORNER LOT $2350.
In new West Hollywood, cor. Fresno Road and Raleigh ave., one block south of Melrose Ave., zoned for residence, double or flat. Would accept good first mortgage or trust deed. 474 N. OXFORD AVE. Holly. 8180.

BUILDERS & SPECULATORS LOOK.
Dandy cost-front lot on 3rd Ave. 7 lots north of Santa Barbara Ave., for only $2150. This is $200 under market for a cash sale.
W. J. THOMPSON, REALTOR.
4014 S. Western. UNiversity 6813.

HIGH CLASS RESTRICTED HOME SITE.
Los Feliz Heights, 8,450 sq. ft. Los Feliz and Chislehurst. $4,500 cash. No re-grading required. One of finest home sites in city. Spec. price for quick sale; terms. Exceptional E-S terms. Chisle-Klein Co. 8705 Melrose. GRanite 6411.

BEAUTIFUL residence lot, $3750, just off Country Club Dr. Very high ground; high class improvements. See this today $950 handles. OWNER, 1100 Cochran ave. 742188.

$13,500—ARDMORE corner, unrestricted, 52x150, near Beverly Blvd. Rightly apartment location. OWNER, MEpolis. 3534.

I'M PRESSED FOR CASH.
So are some others, but if you are interested in buying 2 adjoining lots, 40x128 each, Wilshire Blvd., Lankershim addition, all in. Add. R, box 108, TIMES OFFICE

LOT 58 ft. New extension of Hollywood Blvd. Magnificent view. Unrestricted for income property. Exclusive neighborhood. $6500. GRanite 3345 or call 808714, SUNSET BLVD.

$4500—DOWN payment $1800, balance easy. Only few days left to secure this close-in business corner lot. Owner, MRS. PRATT, 641 N. Beachwood Dr. Hollywood 3642.

HIGH, beautiful lot 60x151, just off Wash Cut. $5800, owner needs cash and will sell for $4800, ¼ cash. Next lot just sold for $6500. Phone owner, 2157 Colorado St. Ph. Garfield 0277.

$3675 TERMS. CORNER VIEW LOT for flat or apartment, 2 E.E. cor. Vancouver & Duckweiler. CLOSING ESTATE. MUST SELL. Call BRINK, EMoire 3562.

200 FEET on Westgate ave. can be subdivided. Sacrifice, $2500; will sell for $125,000, or exchange for L. A. income property. OWNER, University 6837, mornings.

$120 CASH and small mo. pay. for my lot with good 4-room house, $175 per mo. income. Call MR. EVANS, HEmpstead 2181.

SACRIFICE for quick sale, lot near L. A. High school, 50x150. Will finance and build to suit. Phone OWNER, MEtropolitan 5604.

INCOME corner, block from Wilshire, only $7000, 72x141, high ground. 3660 W. PICO. 762380.

WESTWOOD 53x153, off Wilshire, will double. Equity $1800. Call 1385 W. 25TH ST.

TWO fine level lots, near Huntington Drive and car line. Not cheap. Need money. KUNKADE, 1500 W. Pico st. 552574.

BEST CLOSE IN DUPLEX LOT. $4700 FOR QUICK SALE. TERMS. INQ. 1079 KENSINGTON ROAD.

50x154 FT. Double bungalow lot, near Melrose and La Brea. Ready for building. Bargain. OWNER, Holly 1548.

A REAL—5 lots for $1500; 40x140 each, in Highland Park. Call owner at 6743.

SACRIFICE sale, 60 ft. front on Victoria Park Drive, $7500 ¼ cash; taken this week. C. E. PULLEN, 33 N. Lima, Sierra Madre.

MUST SELL DUPLEX LOT.
$4200. M. A. FLICKINGER, 672 So. La Brea.

WILSHIRE frontage, unrestricted, cor. of Wilshire Blvd. and Carson. $5000 under market. Opposite new city park. Phone Lorain 745-870.

BEVERLY VISTA PROPERTY OWNERS
If you are in danger of losing your lot or will sell equity at bargain. PH. 166-156.

FOR SALE—Southwest corner 25th & Main sts. 55 feet on Main St. by 140 feet on 25th St. A good buy at $750 a front foot. Phone Vandike 8471.

SUNSET BUSINESS FRONTAGE.
Underpriced. 108x160, $220 a ft. Terms. Act quick.
Lighthoff, W. H. LYNCH CO., 556-708.

COURT site 92x186, owner, $6000 or will divide to suit buyer. 779 W. SANTA BARBARA. Univ. 3113.

CORNER lot, 45x150 new Stanson, Long Beach car. OWNER, 9101 S. Vermont.

FLAT 150x250, N. L. A., near S. P. track. A bargain. Ph. HUmbolt 0437-J.

50-FT. lot, Arlington Square, near car. $2150. 2200 W. SANTA BARBARA.

TWO unrestricted income lots, Wilshire district. Owner, 612 S. CORONADO. 53520.

CITY LOTS AND LANDS—
For Sale

FOR SALE—

NORTH OF
LOS FELIZ BOULEVARD.
112x148.
MAKE OFFER!
EASY TERMS. EASY TERMS.
One of the choicest residence lots in the entire city at much less than its real worth. One block north of Los Feliz Boulevard. West of Vermont. Magnificent view, beautiful surroundings.
PHILIP R. JOHNSON,
with
W. W. MINES & CO.,
Ph. TRinity 5434. 639 S. Spring st.

WEST 9TH STREET AT VERMONT.
The best buy in West 9th street business lot; adjoins brick building at corner of Vermont. Ready and ripe for stores, hotel or apartment-house.
GET MY PRICE. ACT QUICKLY.
JOSEPH R. SCHILLER,
Exclusive Agent.
1131 Van Nuys Bldg. VAndike 2788.

$5250 DUPLEX LOT $5250
Owner forced to sacrifice this beautiful building site in order to raise money. Just a block south of Wilshire Blvd. on Detroit. Call OWNER, DRexel 4286.

LAST SOUTHEAST FRONT CORNER LOT IN WESTERLY DRIVE IN FREMONT PL. CORNER COMMUNITY CLUB DR. MOST EXCLUSIVE RESIDENTIAL SHOW PLACE IN CITY. VALUE $20,000. FOR QUICK SALE, ONLY $12,500. M. KORMAN, 343 S. WINDSOR BLVD. Holly-wood 7015.

CORNER ON A GOOD
BOULEVARD IS ALWAYS A GOOD BUY.
We offer an unrestricted West Pico corner at less than $200 per foot. Terms to suit.
BELL AND PAINE,
4075 W. Pico. Phone 74312.

WILL sell some lots in beautiful cemetery for $1100 apiece and accept terms. A full size graves in each lot. This is 3 to 10 times cheaper than you can buy elsewhere, which insures your profit. Address, LOTS, 1249 W. 8TH ST., and I will call.

MUST SELL BUSINESS LOT.
Wonderful business lot, 50x135, in Westwood built-up district; only $4250; $1000 cash. A SACRIFICE. Call MR. LANDSRATH, Apt. 306, Phone 84971.

FOR QUICK TURN, $6200 CASH—
Residence lot 50x170, 2 blocks south WILSHIRE EAST OF FREMONT PL. Call MR. WESTOVER, INC.
JAMES J. DONAHUE
Wilshire corner Western. DRexel 4951.

FLAT SITE NEAR WILSHIRE.
50x125 UNRESTRICTED LOT ON BRONSON AVE. NEAR NEW FORUM THEATER. $700 CASH DOWN. OWNER MUST SELL. PRICE $4250 CASH. 8705 MELROSE. GRanite 6411.

OWNER must surrender large income residence corner on Rimpau Blvd. near L. A. High School. Rimpau now being paved with concrete. Can be rented at decent price for few days only. Ph. EMpire 4058.

$2500 CASH. 60x141. PRICE $5500
High class res. lot in Wellington Square. 2 blocks Washington car. OWNER, 4801 W. Washington.
EMpire 4382. Eve., 700446

LOT 58x140.
SMALL DOWN PAYMENT.
BALANCE $10 PER MONTH.
TAKES IT ON O CAR. GOOD NORTH.
2029 SAN FERNANDO ROAD.

$600 UNDER
price of opposite corner. 2 blks. from Washington car. Beautiful view lot. See it. Lot 72x140. Real buy in the city. I need the money. Ph. Hollywood 6951.

UNRESTRICTED LOT BARGAIN.
Windsor Blvd. $6000.
Builders terms.
MR. WISE, 474 N. Western. Holly 4151.

ATTENTION.
BARGAIN HUNTERS.
Large lot on corner; st., just off of car line, very high ground. For $2950. Very easy terms. 782970.

WESTWOOD
$1400 EAST FRONT
O'KELAND OR MALCOLM
T. O. BONNEY, 245 BEVERLY DRIVE.
BEVERLY HILLS. 559-699.

FLAT or court lot, 50x135, Van Ness between Melrose and Lemon Grove. Cheapest lot in this entire locality. Payments to suit. Owner, 1202 SACRAMENTO. BROWN, DRexel 1641.

LARGE CORNER LOT ON WILSHIRE—
GOOD BUY. EASY TERMS.
BOWKER & PACKER. Ask for Mr. Depp. DRexel 1104. Evenings 44628.

$25 DOWN—$10 MONTH.
Big lot near car line. South Pasadena car to Sycamore ave. Office at corner.
LOUTH LAND COMPANY.
420 Pacific Finance Bldg. MEtropolitan 1543

ON HIGHLAND AVE.
80x135. BUSINESS FRONTAGE.
Only $1150 a front foot.
You must hurry to get this.
WRENDON-DEWITT CO. GRanite 8351.

HIGHLAND AVE.
80x150, lot for flat or apt. Country Club Drive. Easy walk to L. A. High. New Junior High and grammar school. Sewer and transfer. Eligible. 2267.

2 LOTS, 50x134 each, $1350, terms. Suitable for doubles or courts or singles. OWNER, 6818 S. Vermont ave. Thornwall 1293.

VIRGIL AVE. BUSINESS FRONTAGE.
Nr. Melrose, $170 ft., worth $200. Buy this and profit. 1001 N. VERMONT. 5906685.

LOT for sale, corner Temple and Burlington, 67x146. Inquire MAROLIES REALTY, 4 CONST. CO., 622 Rimpau Blvd. Phone Faber 2294.

WILSHIRE Blvd. is destined to be one of the finest avenues in the world, adjacent to the Ambassador, Gardens, paved, etc. Ph. OWNER, 70174, eve.

WILL sell my boul

BUSINESS PROPERTY—
For Sale

THEODORE BRONSTEIN

field—Every person who intends to sell selected real estate should be there. Be present. FOR REAL ESTATE'S BEST BASIS OF ALL WEALTH.

LORD BEACONSFIELD 6-ROOM THE great secret of economy in life is to be ready when the opportunity comes.

YOUR OPPORTUNITY to get money to work for you is here. Don't you realize your money will be worth thousands extra dependent upon where you put it to work.

BE WISE. Invest your money in the greatest corner property in Los Angeles; it is a safe custodian of the principal, it is a chance to invest your money and

If you have the courage of a conservative person, then you will be safe to act as purchasers and

MR. VALENTIN

with IRWIN REALTY CO.
5533 Hollywood Blvd. Le [illegible]

WEST WASHINGTON CORNER
Between 2 Marines and Ocean Park ft. on good terms, or will consider exchange for an income. See owner first. H. C. BEST,
2225 W. Washington. Phone [illegible]

S.W. COR. 21ST & MOZART AVE.
THE NEW [illegible] OF
small improvements. Choice terms. See it—make offers to
OWNER, 702 W. 19TH ST.

INVESTIGATE THIS
One of the best investments we have had this year 10% with possible monthly basis to make you more than 20% cash regularly. P. E. ROBERTS & Spring. VAndike 6484.

VERMONT AT PICO.
Two street frontages, 100x150; 5 years. Corner to [illegible]
LARSON-SWEENEY CO.
Phone 76484; 947 Title Insurance Bldg.

GROUND LEASE—Fifteen years, second and Third, Grand location for rental. Good location for [illegible] planning to erect. Address P. E. ROBERTS & Spring. VAndike 6484.

BUSINESS FRONTAGE NOW AT $150 PER FT. Developed in the most desirable community 10x42 feet. Eagle Rock car stops in front of property. 2564½ NORTH VERDUGO ROAD.

FOR SALE—5 years, by Bovis, 1 block W. Vermont; 1 block N. Normal [illegible] $1200 month. Nominal investment. Apply room 634 First Nat. Bank Bldg., 353 So. Broadway.

S.E. COR. SLAUSON AND KINGS
40x118. 6-room bungalow, too for store or stores, $10,000. M. REIS
1200 W. Slauson.

VERMONT AVE. CORNER.
Owner says to offer. Come in and make change. What have you? Or will sell. VERMONT, UNIVERSITY, 2122 [illegible]

VERMONT, 5300 ft. S. of Slauson, 100x150, $2250. Terms. Owner, 1128 E. 52nd St. Phone [illegible]

NORTH BROADWAY BUSINESS [illegible]
Lot, 50x150 to alley. 1 store 2 rooms, $16,500. [illegible]

BUSINESS FRONTAGE
$20 W. Jefferson, 1st St. Whittier house. See owner, 5 [illegible]

FOR SALE—Business property, 50 ft. [illegible] MARKET & CO., Inc., 320 Douglas

SUNSET business property, 50 ft. [illegible] house, $8000 S.E. OWNER, 9384 [illegible]

BIG BARGAIN—Income property, Broadway, Close in. Phone Va[illegible]

INDUSTRIAL PROPERTY—
For Sale and Exchange

TWO BUILDINGS 4-FLAT
LOCATION REV. VER[illegible]
LIGHT MANUFACTURING
OR LAUNDRY SITE
80x120, corner, with [illegible]
Civic Center. [illegible]

SANTEE ST. LAUNDRY SITE
Also inside work [illegible]
from 4th to 5th [illegible]
12,000 SQ. FT. [illegible]
$2,000 CASH, [illegible]
$3,000 on [illegible]
GLENDALE [illegible]

60x100 ON [illegible]
tion for wholesale or manufacturing business. Call 308 [illegible]

INDUSTRIAL PROPERTY, 80x[illegible]
BUDDICK, 1st [illegible]

INDUSTRIAL SITE, 2 [illegible]
NOLAN & LANE, 1224 E. [illegible]

E. PICO, 40x135 to [illegible]
for Alvarado [illegible]

INCOME PROPERTY—
For Sale

$22,000, each $750 [illegible]
$4250 on [illegible]
CHOMAR CO. [illegible]
Blvd. Hudson [illegible]

DUPLEX BARGAIN [illegible]
$1500 will [illegible]
not [illegible]
purchased [illegible]
Must sell [illegible]

WILL take closer [illegible]
$14,000 [illegible]
$2000 cash [illegible]
terms. Owner [illegible]
Ave. [illegible]

$5500. HANDLE [illegible]
6-family flat [illegible]
rent to pay [illegible]
$1000 [illegible]
FIFTH [illegible]

PROPERTY MANAGEMENT
Buildings [illegible]
Bonded [illegible]
Rents [illegible]
Building [illegible]

BARGAIN—Two [illegible]
Income $1200 [illegible]
Price $11,000. [illegible]
Terms. [illegible]
Owner, 1128 [illegible]

MUST sell [illegible]
Income $1200 [illegible]
Price $11,000. [illegible]
Terms. [illegible]
Owner, 1128 [illegible]

INCOME PROPERTY—
For Sale

AUCTION

THURSDAY, APRIL 24TH, 2 P.M.
853-855 N. VIRGIL AVE.

An estate ordered sold by executor. This dandy income property, consisting of a 5-room bungalow in front and a 5-room furnished bungalow in rear must be sold to highest bidder without reserve to close estate now rented. Good lot, good to be business property. Crown Hill yellow car 2 blocks away.

M. W. FRANCE, Auctioneer,
622-3 Grant Bldg. VAndike 9247

Friday, April 25th, 2 p.m.
1540 W. 36th st., nearly new 5-room bungalow. All latest built-in improvements. Lot 50x150. Garage, etc. Near Vermont yellow car line. Goes to highest bidder without reserve. Small payment will handle.

THIS WILL HANDLE.
[illegible] $10 AN APARTMENT.

CENTRAL HOLLYWOOD
SACRIFICE
DOUBLE BUNGALOW
$9000. CASH $2000.

Excellent location, where doubles are selling upwards to $10,000. Lot 50x146 ft., strictly construction, only six months old. Tile bath and shower, automatic heaters, large breakfast nk., double garage.

HERE is your opportunity to secure a real bargain. Owner is ill and must sell. ACT NOW.

TERRY & CO., INC.
605 S. Vermont. DUnkirk 1436.

BEAUTIFUL WILSHIRE DISTRICT FOURPLAT. A very sensational value. Shows 18% on purchase price. Now and well constructed. 3 six-rms. with 2 baths each, seven-rm. with 2 baths. VERY ARTISTIC. All large living rooms, open ceilings, walls decorated by hand, all on canvas throughout, unit system of furnace heat, 60 ft. frontage, high terraced lot, corner, 61st between Vermont and Western in very select location. REALITY MANY EXCEPTIONAL FEATURES NOT TO BE FOUND IN THE AVERAGE INCOME PROPERTY. Price reduced $7500 for quick sale. No obligation to show you. See MR. HODSON.

"Let's Talk It Over"
CLINE & HATTRUPP
400-5 S. Western ave. DRexel 7268.

HOLLYWOOD BARGAINS.

Eight-unit furnished apartment court near Gardner Junction. Income $6000 per year. This property is underpriced at $52,000. Only $17,000 cash required. Will consider bungalow or clear lot to equity.

Now 36-room apartment building, just being completed. Located north of the boulevard in centre. Hollywood; 12 modern apartments and 5 garages. Up to the minute in every respect. We are offered $9000 per year on long lease basis. A dollar without lease is gratefully accepted at $85,000, with about half cash. Call Mr. Markwell.

SENGEL & CO.
6344 Hollywood Blvd. HEmpstead 2268.

4-FAMILY FLAT
$10,500.
$4000 CASH

Best location Normandie and W. Adams. All lapped with fine income. Each flat has 5 rooms, tiled baths. Large lot. Find high-class neighborhood. Owner desperately needs cash. Drop everything and investigate this bargain at once, or you will be too late for this rare sacrifice.

Call MR. BOWMAN, Exclusive Agent, VAndike 2261, with J. M. FRENCH CO., 615 W. Hillcrest Blvd., 615 So. Hill st.

A BARGAIN—

A REAL BARGAIN
Two beautiful new duplexes in New Windsor Square, Cahuenga at Fountain. If this does not sound like a real bargain to you call and see it at once. We have slight incumbrance of more money than we ask for both of these. We have many pretty places, but this is the prettiest part of all. Price for just which 2 new duplexes, 6 rooms each and 2 baths and only $7500 cash. Call Mr. Bowman.

PHILLIPS & REAM.
897 W. Western. Open evenings.
Phone Holly 3745.

10-ROOM DOUBLE BUNGALOW.
NEW WINDSOR SQUARE.
A beauty, 5 rooms each side, tile baths and sinks, built-in features throughout this arrangement. Each side has large living room and it is certainly priced way below anything in that district. Price $12,500, good terms.

Call Mr. Kennedy.
PHILLIPS & REAM
The Red Office on
897 N. Western. Phone Holly 3745.

5-FAMILY FLAT BARGAIN
INCOME $5400 YEAR
PRICE $45,500.
$20,000 CASH

Located on corner lot within walking distance. Fine renting locality, completely furnished. A wonderful bargain and must be sold at once. Call MR. BUTTERWORTH, Vandike 2201 with J. M. FRENCH CO., 404 Hillstreet Bldg.

$4000 UNDERPRICED NEW FOUR-FAMILY flat court, in beautiful W. Adams dist. Spanish stucco corner bldg. 5 large all outside sunny rooms each apt., fine tile, mahogany, tile & Tiffany finish, radio, coin-op. gas, 4 garages, finest bldg. in city for my holding sale. Total income $5000 price $32,000 net. Exceptional terms. KINGSHILL DRIVE & ADAMS, formerly 10th Ave. No. 2613-15 Edgehill Drive, 749-606.

AUCTION AUCTION
Tues., Apr. 22, 2 p.m.
2436-40 Fountain Ave.
10-unit court, large lot, just off Western, income on contract lease, $6000 year. Death in family cause this unusual auction.
Tucker 3565. SOL BLANC, BRdwy 5029.
CALIF. FORECLOSURE AUCT.

AUCTION AUCTION
THURSDAY, APR. 24, 2 P.M.
2623-25 17th Ave.
10-unit court, orig. furn., good large lot, nr. Adams, Inc. $7200 p.a. A wonderful prop. at your own price.
Tucker 3565. SOL BLANC, BRdwy 5029.
CALIF. FORECLOSURE AUCT.

NEW BRICK STORE AND APARTMENT building, 5 rooms and bath, rooms. Income $50/60 per month, richly furnished, furniture included in price. Situated in the business zone adjacent to Hotel Price and further information by appointment only. Call Mr. Maurice, Broadway 1964.

CHAS. A. MERRIN
427 Merchants Nat'l Bank Building.

APARTMENT BUILDING.
20 studios and one hotel room, leased for $4500 per month for 10 years; tile bath and shower in each unit; 100% concrete, fireproof; also single garage. Price only $47,500; $17,500 cash. Terms.
MERRICK & BUDDICK.
608 S. Hill st. VAndike 1106.

STUCCO DOUBLE, $12,500—
10-rm. Highest ground, 2 bths, to car. WEST WILSHIRE-ARDMORE DIST. This place would cost $15,000 to duplicate as lot alone is worth $7000. A splendid buy for $12,500 cash.
W. S. ROBINSON, 5015 W. WASHINGTON

TODAY'S bargain, beautiful big 4-flat brick furnished double, near Santa Monica. No vacancies here. Income at present $300 per month shows about 17% on purchase price. Terms, $3000 cash, or part. Increase in lot value will make this $4000 in short time. G. DOMBROW-SKI, 4178 Monroe.

ATTENTION, R.E. BROKERS. RESTRICTIONS ON MY PROPERTIES, HOOKER AND LOS FELIZ BLVD. 60x125, $24,000; S.W. COR. 5TH AND FEDORA 60x [illegible]1x128, $19,000. HOOKER AND FEDORA 60x [illegible]1x128, $18,000. CALL HANDLER, 3[illegible] COMEY, 905 FEDORA ST.

20 SINGLE apts. and 4-room, 4-family flat, stucco, new and modern, to be sold this week. Corner lot 57x146, west side location, leased for 10 years for $10,200 per year. Price $80,000 $40,000 cash. Can arrange drilled on first mortgage for part. UNiversity 6462.

WESTLAKE DISTRICT
Rent bunch, $4500. Price $35,000. Income $4,500. 50x150 to alley. $12,000 cash. Think this over.
PAUL A. PFEIFLE
Suite 6, Seventh & Alvarado Bldg.
PHONE DUnkirk 1406.

SNAP
Beautiful 12-unit bungalow court, $20,000 cash will handle. Now nearing $650 per month. Well located in good rental district. Rooms are fully furnished. Apply 646 N. VERMONT. 5071875.

MUST HAVE CASH
Owner compelled to sac. beaut. sc. 1pc. 1-3 rms., garages, choice location, $4k; 2pc. 2000 ft. W. of Adams. Close to store, car lines, terms. 2534 LUCERNE AVE. KIMball 7188.

ADAMS AND FIGUEROA DISTRICT
Buy from owner new 12-apartment with 3 garages. Only $21,500 yr. shows 25% 3020 WISCONSIN ST. VErmont 7370.

NET EQUITY—SACRIFICE
Will sacrifice corner income in Flat, duplex center of free block. Path of greatest development. Easy terms. DUnkirk 1140, room 216.

SNAPPY 4-FAMILY FLAT
RENT QUIT IN WILSHIRE DISTRICT.
CALL
CARRIGAN & WADSWORTH
906 S. VERMONT AVE. DUnkirk 7681.

$20,000 CASH REQUIRED.
$4000 month income. New building. Must be sold at once. Leased for 10 years at $300 per mo. Second lease. See agent, 646 N. VERMONT. 5078875.

$9000 CASH INCOME $3000 YR.
4-family flat with 5-rm. bung. in rear, all furn., near Wash. & Vermont. Price $39,000. Bal. monthly. 4162 W. WASHINGTON. REmpire 8050.

$4,000 BUYS $16,000 10-rm. double, nr. Crenshaw & Washington. 5072268. Inse.

$2500 CASH handles new 4[illegible] stucco, lge. [illegible] $1[illegible] mo. 4407 DALTON. BRdwy. 5078.

INCOME PROPERTY—
For Sale

INCOME $4080 PER YEAR
20-ROOM FLAT BLDG.
$40,000
FOUR 5-ROOM FLAT BLDG.
STUCCO EXTERIOR
INTERIOR FINISHED IN MAHOGANY
PRICE $55,000
INCLUDING FURNISHINGS IN ONE FLAT
FOR INSPECTION
CALL C. V. SIMPSON
W. M. GARLAND & CO.
TRinity 1281. 740 S. SPRING.

MUST BE SOLD
LATEST IN INCOME PROPERTY
ONLY $13,500 NECESSARY TO HANDLE EIGHT 4 & 5 RM. FLATS. JUST COMPLETED ON A 67 FT. CORNER.
501-507 N. ST. ANDREWS PL.
WILSHIRE DISTRICT
Builder will sacrifice this wonderful income property at less than cost of production. No money has been spared in the construction or finish to make this the higher class rental property in Los Angeles. If you have any intention of making an investment you will buy this. Might consider some exchange. Open for inspection or phone DUnkirk 4821.

INCOME BARGAIN—

$450 MONTH
Wonderful new 4-flat and duplex on lot, 50x135. Elegant location, 4 flat consists of 4 beautiful rooms each, nook and up to the minute. Duplex is in the rear. This also is new and has 5 rooms up and 4 rooms down, 2 large bedrooms, tiled bath and sink. Built-in features, many new and modern.
Total price $53,000, $10,000 cash. Income $450 per month guaranteed. MR. WISE, 476 S. Western. Holly. 4151.

MUST SELL MY STUCCO DUPLEX.
Financial reasons. Nearly new, 3 bedrooms, tile baths, tile fireplaces, slate baths. No expense spared in bldg. details. Good quiet home district, 2 blks. to best car service and only 20 minutes to heart of business district, making it always desirable rental. $2300 cash, $40 mo. Balance 1st. and assume first mtg. Write owner for further details, save 2028 CAMBRIDGE, South Pasadena.

WILSHIRE 4-FAMILY FLAT
SIX SPLENDID ROOMS EACH.
The center of quality and real value and a location where desirable paying tenants like to live. Convenient to Ocean Park car line. Just being completed. Ready for inspection the very best. At $53,000 this is one of the best buys direct from builder in high-class district. Call Mr. Geer for appointment.
VON STEIN CO., REALTORS
5555 Wilshire Blvd.

CAN'T BE BEAT.
A positive pick-up. Two 5 and 4-room double stucco bungalow, every modern convenience and good location. Only block from car, and priced at $9000, under value for quick action. Terms to suit. Inspection at 2700 26TH AVE. Phone 73918.

HOLLYWOOD HOTEL (New)
Nets 12% on investment, including all interest payments, and north of Hollywood blvd. near Highland. $25,000 cash will handle. Income is pretty well half interest. Completely furnished, 100% full.
Call Mr. Harvey.
MERRICK & BUDDICK, INC.
6081 Hollywood Blvd. GRanite 1147.

BY OWNER—$4500 North Norton Ave., 10-unit bungalow court, 4 rooms each, 2 garages lot 55x160. Just finished. Ready to rent. Walks are large and modern in every way. Will take $2000 cash, clear. This is worth investigating, as it will pay good income. Owner on premises, 1 to 4 p.m. H. E. BOWEN, Clark Hotel.

NEW STUCCO DOUBLE BUNGALOW
$2000 DOWN, BALANCE EASY
5 rooms, sleeping porch, reception, Rdm. floors, tile bath and sink, double garage, side dr. near Western and 54th. $2000 DOWN. VERmont 06505 or UNiversity 5878.

WILSHIRE-DUPLEX BARGAIN. 7 ROOMS EACH SIDE. OAK FLOORS, TILE BATHS, BREAKFAST NOOKS, SLEEPING ROOMS. LOT ALONE WORTH $12,000. ALL THIS FOR $27,500. LOCATED NEAR WESTERN AND VAN NESS. CALL EMpire 6272.

110-FT front on W. 81st st., near Figueroa. 2 finish bungalows to be opened near by this week. Will sell or buy in downtown property or market. $2500 cash. 1219 Detwiler Bldg. VAndike 4370.

SPECIAL BARGAIN—
2 fine stucco bungalows, 5 rooms each. On large lot, sleeping and eighth in block from Crown Hill car line. Can be sold separately. Price $11,000 and $12,000. Terms. GLENN H. MILLER, 1035 W. Adams. Pk. 700-102.

WONDERFUL LARGE N. W. CORNER.
New double bungalow, 5 rms. each side, one side fin. tile bath, other has bath. Ideal for purchaser. High ground. Hollywood, one wonderful value. $9000 cash. Monthly payments on bal. $45. Price $12,750. Courtesy to agts. Holly 7400.

BEAUTIFUL NEW STUCCO DOUBLE
5 rooms, strictly modern, high ground, near Wilshire. L. A. Price $14,000, $4000 down or will take lot as part payment.
JOHNSTON REALTY CO.
4010 W. 10th. 767-961.

SACRIFICE—
For cash, 2-flat bldg., part basement, furnace and garages, 750 E. Adams, corner Stanford. Excellent for rooming house. Price $9250 for quick action. $15,500, $3000 down, balance easy terms. Owner will be on premises. REcon 4489

FOR SALE
By Owner and Builder, two splendid pieces of income property they are positively worth the money. Will sacrifice to settle estate. Apply to JOHN F. KUHNS CONSTRUCTION CO., at 223 West Vernon Ave. Courtesy to brokers. Tel. VErmont 06505 or UNiversity 5878.

SACRIFICE SALE
Apt. or hotel site in best South Figueroa st. location. Owner bought to build. Circumstances compel sale. This property to be sold on 1929 basis, this week. 2725 SUNSET BLVD.

4-FAMILY FLAT SNAP—Leaving city, garage for $32,000, including elegant furniture. Located in Hollywood. Price 3-room, 3 bath value on the market. $45,500. Terms.
FOR income prop. MR. MANN, Rent March & Co., Inc. 200 Marsh-Strong Bldg.

SUBURBAN PROPERTY—
For Sale

THIS 2½ ACRES—
May be bought on terms less than house rent. Beautifully situated in community of small country estates. A few minutes' ride from wonderful city of Riverside. Surrounded by citrus groves, close to schools, stores and transportation. Will earn you a handsome income in poultry and berries or fruit. Wonderful rich, level land. Plenty of water on the place. Gas, electricity and phone are available. $1500 for the whole place. $200 will handle. 1 hour and forty-five minutes from L. A. by auto. Information address P. O. box 581, TIMES BRANCH.

ACREAGE AND BUILDING SITES.
Half acre or more in the Arcadia dist. Paved streets, gas, elec. and water in and paid for. Close to stores, every place. Close to stores, car lines and schools. All delivery and mail service. Healthy residence district. Priced right. We have resided and operated in Arcadia for 15 years and have a wide variety of acreage, poultry ranches and suburban homes to submit. May we render you service?
SCHUYLER REALTY CO.,
223 W. 7th. Phone Broadway 6900.
Member L. A. Realty Board. Tuck. 4000.

BEAUTIFUL FLINTRIDGE
Attractive bungalow right on the golf course, wonderful view, four bedrooms, three baths, large living room opening out on sunning-covered patio. Every modern convenience. Lot has over 200 feet frontage, with beautiful lawns, shrubs, trees, sprinkling system. Bargain at $25,000.
THOMAS J. MURPHY
1518 N. Vermont. Ph. 594-597.

RAISE CHICKENS—
Acre or more, close in, not far from electric car. Ideal soil and climate for chickens. Both irrigation and domestic water. Fine location for home. Opportunity to raise all your chickens, peaches and grapes. Price $950, some lower. Small down payment and $10 month. Address OWNER, box 8, Bellamy Park, Cal., or phone Vandike 2607 L. A.

BEAUTIFUL 2½-acre tract, $150 down, $1750 for quick sale. $800 down. This includes water, considered cheap. Fine soil for growing vegetables or dairy raising. Elevation 1400 ft. Climate ideal, near Upland, away from frost, wind or sand. Free trip. Address
OSCAR SCHMIDT
Rm. 815 Douglas Bldg., 3rd and Spring.

$2500, $200 DOWN, new 5-room house on lot 50x165, double garage, ideally located, a stone's throw from Lankershim Blvd. Gas, water, electricity, terms that will satisfy. Must be seen to be appreciated. FERNANGELES REALTY CO., Junction of Lankershim and San Fernando Blvds., Burbank 80-J-12. Nights, Mr. Arnegam, 5052246.

SUBURBAN PROPERTY—
For Sale

BELOW COST OF DUPLICATION.
One of the most attractive places in Arcadia. Acre corner, one block from car line and Boulevard. Beautiful modern 6-room home (2 bedrooms) hard wood floors throughout, tile bath, best of built-in features, big cellar, everything complete. Garage, fruit, orchard, excellent chicken equip. for 650 hens.
The owner must sell. His price will satisfy the "hardest boiled" bargain hunter. We do not often say "bargain" in our ads. When we do, we mean it. SEE THIS PLACE.
SCHWARZKOPF REALTY CO.,
Arcadia 2 W. First Story Bldg.
Member L. A. Realty Board. Tuck. 4080.

5 ACRES, 5-room California home, 1 acre of 5-year Valencias, all kinds fruit. $9500, $1000 cash, balance $50 per month, fine for chickens, beautiful home. Valley view acres near Baldwin Park. 827 STORY BLDG.

5-ROOM bungalow, 4 big lots, chicken house & runs, about 60 bearing fruit trees, one block from bank, corner. Bargain. $3500. Make offer. Want auto. C. F. BLAKEMORE CO., 926 Van Nuys Bldg. TUcker 5546.

EQUITY in corner plot, 145x130, 55-rd., bus. lots, etc. Fronting new selling. $1125 front ft. Make offer, cash or trade. Will add cash. A. P. FLASHING, owner, 511 Ocean Front, Venice. Ph. 81314.

FOR SALE—½ acre & acres in full-bearing fruit, gas, electricity, chas; water and paved street. Terms. McMICKEN.
Duarte Rd. at Baldwin Ave. Arcadia Cal.

ONE acre place, 8-room modern plastered house, 3 bedrooms, fireplace, garage. View across canyon. Baldwin Park. $4500 cash. $5000. Terms to be arranged. 827 STORY BLDG.

5 ACRES avocado land, close in, $2400, $600 down, balance very easy. Water, gas, electricity. Act quick. P. O. box 57, GLENDALE.

CHOICE acre with water, close in, good car service. Price $900. Bldg. 7428 or address V, box 450. TIMES BRANCH.

5 ACRES avocado land, close in, $2400, $600 down, balance very easy. Water, gas, electricity. Act quick. P. O. box 57, GLENDALE.

NEW 4-room house with acre and water, $2100, $300 cash and $15 per mo. Also 5 acres, $2500, $500 cash. Address V, box 831. TIMES BRANCH.

$10 PER MONTH buys beautiful orchard homesite covered with full bearing fruit trees and vines. Owner, Inglewood 1097

Arcadia

ARCADIA real estate. See VERNER REALTY CO., 21 E. Huntington Drive, Arcadia

Brentwood

BRENTWOOD PARK. 100x150, mountain and ocean view. $2500. Vandike 2736.

Burbank

50x155, Tujunga ave., bet. 3rd and blvd. Address V, Box 383, TIMES BRANCH.

Compton

CORNER lot 50x132, 5-rm. house, dou. garage, raved st., one block P. E. Ry. stop. $500 cash, $25 mo. P. E 8%. DANDURAND & SON, 103 N. Wilmington st., Compton. Ph. 1253.

FOR Compton property see NELLIE WADDROP, 107 N. Alameda St., Compton.

Culver City—Palms

4-ROOM house unfurnished with garage. $40 JEFFERSON ST., Culver City.

El Monte

NEW 4-room modern stucco. Lot 50x125. Lots of built-in features. Hardwood floors. Garage. Corner drive. Price $4250. $1000 down. Balance like rent. Owner on property. Get of at F. C. Smith's Walnut 3 blocks south, 4005 NEVADO ST.

Lamanda Park

FOR SALE—Nice home lot 50x150, 6-rm. house, 3 bedrooms, nice cement porch &x24. Cheap buy. Easy terms. Direct from owner. 285 LOLA AVE.

Tujunga

THE Suburb of Opportunity.
Close in, without city restrictions.
Low taxes, no assessments.
Low priced home places, easy terms.
Highway locations; sale basis.
Tujunga Realty & Investment Co.
P. J. BLAKE
Highway at Los Angeles St., Tujunga.
Ph. 3-J.

Van Nuys

THE leading town of San Fernando Valley, having two railroads and the Pacific Electric. Ideal for industrial purposes. Surrounded by fine agricultural country homes, schools, close in farm property. Estimated 4,000 population. 4621. 812.947.5601

100 ACRES FOR SALE OR EXCHANGE near Ventura Blvd. Good soil and fine location. Also fine STREET and going PROPOSITION in Van Nuys. Will sell or exchange. FRUIT, CITRUS & WALNUT groves for E. D. W. STALEY, with
BUTTERWORTH & LINNCITY LAND CO., 704 HOLLINGSWORTH BLDG. Sixth & Hill. BRoadway 5349.

BEACH PROPERTY—
For Sale

$25 DOWN

$5 monthly pays for homesite with wonderful view overlooking ocean, bay, islands and mountains. Ideal level. Fine fishing, boating, bathing. High class restrictions, best protection. Paved streets, all streets eighty feet wide. Almost frostless climate. Oranges, lemons, grapefruit and nuts are thriving grown in this district. My own home is on this property and I have given almost every kind of vegetables and flowers a thorough test-down every day of the year.
Place is now under way to make this one of the finest cities on the Coast.
Should prove to be a wonderful investment, or your home or your summer camp or your permanent home.
$25 ALL YOU NEED $25
W. S. REDFIELD, owner, 512 Grant Bldg., 6th and Olive. L. A.

FOR SALE—Beach property, attractive hillside cottages, natural spring water, overlooking beautiful Santa Monica Bay. Also choice lots in restricted beach on new state highway, one-tenth mile west of Castle Rock Coy Cove; cottages. Also "Miles o' Fun" concession, 152 Malibu Drive, one-tenth mile west of Tuna Canyon.

MODERN 5-rm., bath, garage, $2200, $2100 cash. 728 NAVY, Ocean Park.

Avalon

FOR SALE—Catalina residence, furnished or unfurnished, on the island. Box 1237, AVALON, CALIF.

Hermosa Beach

FOR SALE—Furnished 4-rm. house and garage, corner lot, $4700. Open for inspection. Call OWNER, Gifford 8270. After 5pm or write 334 N. AVE. 53. Also lot in Manhattan Beach.

FOR quick sale, lowest price lot on ocean front. $4100. 1100 cash. 155 PIER AVE. Phone 4211.

HERMOSA BEACH property. SNIDER SAGE Realtors, 108 Pier ave.

Long Beach

IN order to raise money, owner has authorized us to sell 4 number of lots at a tremendous sacrifice. These lots are located in the high class district of Long Beach. Positively the greatest opportunity ever offered on beach property. Little cash will handle with very liberal terms. Call MR. KENNEDY of
W. A. HEITMAN CO.
714 S. Hill st. TRinity 2071.

PALACE APARTMENT HOTEL, 15 So. Magnolia Ave., Long Beach, is now being sold on "Own-Your-Own-Apartment" plan. Has been operating as high-class apartment hotel and famous for its apartments. Close to ocean. Well constructed. Elegant public appointments fully furnished ready to occupy. Easy terms if desired. This is YOUR opportunity to own a home in Long Beach. Call and choose YOURS NOW.

Manhattan Beach

$50 RENTS 3 bedroom flat and garage, nr. ocean and stores. Phone earnings 5057624.

Redondo Beach

THE coolest place on the Coast and the most beautiful. Large lots in Clifton Heights, overlooking the golf links of the Elks' Club, 300 So. Catalina. Phone 1247.

HARBOR PROPERTY—
For Sale

HARBOR PROPERTY WANTED
We buy and sell. FEED & CO., Rt. 1904, Fort Bldg., San Pedro.

Torrance

5 OR 10 acres, close in. Vermont Ave. frontage, $5/00 per acre. Terms. RAYNES REALTY CO. 1212 El Prado. Ph. 178-R.

BEAUTIFUL McKinley Inn, 9 rms., 3-rm. bungalow in rear, furnished complete. 6 E. TREFRY, 1220 El Prado St. Ph. 97

Wilmington

WE have several Wilmington Blvd. lots that are bargains. Get details at once, before they are gone. Wake WILSON & WILSON, Realtors, your Wilmington headquarters. 511 W. ANAHEIM. Phone 4088.

OIL lots or leases, industrial sites, the best to be had today. ROSEBERRY REALTY CO., 500 W. Anaheim st. Phone 1448-M.

WE have income property to trade for ranch property. What have you? 311 E. ANAHEIM. Phone 170-R.

FOR blvd. frontage and other property in Wilmington, see MRS. L. A. PARKER, 1047 Mayland ave. Phone 304-J.

HARBOR PROPERTY—
For Sale

Wilmington

BIGGEST bargain in Wilmington is corner on Bonita near new well at only $1050. Small cash payments, easy terms. Buy today to make $500 to $1000 profit. Also on Neptune at $1500. Anaheim frontage only $140.
F. J. BUCKLEY & CO.
111 W. Anaheim st. Wilm. 55-J.
L. A., off 632 W. 6th. Main 0447

SEND FOR LATEST
WILMINGTON MAP, 24x34
PIONEER REALTY CO.
810 E. ANAHEIM BLVD., WILMINGTON
10 CENTS IN STAMPS

BARGAIN—Lot 40x125, blk. south of woolen mill, near Anaheim. $1850. G. S. STONE, 1115 E. Anaheim. Ph. 581-W.

WILL buy any lot in Wilmington for $1000. Name terms. Address R. box 22, TIMES OFFICE.

COUNTRY PROPERTY—
For Sale

PLANTED
FIG GARDENS
NO PAYMENTS DOWN
I, J. C. Forkner, owner of the J. C. Forkner Fig Gardens, Inc., hereby offers to 100 families a most remarkable proposition.
I have planted and sold 10,000 acres of fig gardens; I have spent $6,000,000; during the last two years in development, there are 2500 happy families living on these same acres now. I want 100 more families.
I have decided to sell 1000 acres of planted fig gardens, ready for bearing into bearing, on the following conditions:
You may move upon 5 or 10 acres, adjoining the city of Fresno, and build a home and farm the land; will give you ten years in which to pay.
THE CROPS WILL PAY FOR THE LAND
Roads, ditches, highways, electric lines are built; townsites on the land being developed; best water right in State; canning factory already built, church, schools and $5,000,000 lumber mill, employing 1000 men, on tract; only 15 minutes from center of Fresno.
Right in the land and have developed these fig gardens myself; that is why I offer to you; one cannot fail for I will help him to success.
For details, see my personal representative, or, you can address personally all, write to address below, telling frankly what your circumstances are and what you plan to do.
A 5-minute interview with my personal representative will relieve you of any doubt as to the sincerity of this proposition.

THE J. C. FORKNER
FIG GARDENS, INC.
1817 E. HERCULENE AVE. & FLOWER ST. LOS ANGELES. PHONE 286-804.

COUNTRY PROPERTY—
For Sale

THE BEST ALFALFA RANCH
IN SOUTHERN CALIFORNIA
The 8:00 acre can be had to equalize or either dairy or alfalfa ranch. 600 acres in alfalfa with plenty of water from electric driven deep well; 2 miles of pipe over the entire area. 200 acres more can be put into alfalfa—level as a floor. Improvements in first-class condition and making a fine impression on the price asked. Eighty miles from Los Angeles; reach all the way. R.R. siding on the place. Good town. Live stock.
E. T. JENNEY, Owner's Agent.
410 Pacific Finance Building
Telephone VAndike 6029.

TEN ACRES FOR $750.
$50 down, $10 a month, 90,000 acres now planted to almonds and fruit in this district. Wonderful scenery and climate. Plant ten acres to fruit, berries and grapes. Get a flock of turkeys and chickens. Build your home in the shade of a century-old oak tree and be happy and independent. California land will never be cheaper. Act quick.
ALL YOU NEED IS $50.
W. S. REDFIELD,
512 Grant Bldg., 6th & Olive, L. A.

COUNTRY PROPERTY AT HALF PRICE.
1000 acres with 60% bottom land with ½ mile of highway frontage. Only water conditions and easy terms. Only $100 per acre.
JOE TOPLITZKY CO.
See Mr. Hudson.
206 H. W. Hellman Bldg. TRinity 8451.

2400 ACRES level fertile land on paved highway less than 100 miles from Los Angeles. Price $25 per acre.
H. H. CUTLER
410 Pacific Finance Bldg.
Phone VAndike 6029.

FIGS FIGS
"LAST 60 DAYS."
of our great special "Combination Home, Chicken Ranch, and Fig Orchard Offer." No cash payment for two years. Real estate men and others in every town and city wanted to handle this "liberal commission." Call, write or phone COMMUNITY LAND CO., 313 Pacific Finance Bldg.

160 ACRES, Merced county, two miles from railroad and highway, all level. Excellent drainage. Part in irrigation district. Also has artesian water. No reasonable offer refused.
L. S. FOULKE
"More than $50 years in California"
1007 S. Grand. Ph. VAndike 4084.

FIG ORCHARDS
Business investment with life income. Richness on unusually easy terms. Illustrated literature at door Friday Tuesday evening, 7:30 p.m. Salesmen wanted.
COMMUNITY LAND COMPANY, 515 Pacific Finance Bldg.

GREAT BARGAIN.
I own 80 acres very fine level land on great boulevard short run from Los Angeles, all in cultivation; 50 pumping water. Will sell all or part 80 at great bargain. Price $1250 per acre. Owner. Address Z, box 477, TIMES BRANCH.

FOOTHILL BLVD. ACRES
Two 5-acre tracts, 9-year-old Grapes; abundance cheap water; upkeep paid to harvest crop. Prospect for taking over $600 per acre, clear. Might divide and I consider rentals. PARISH, 2900 West 1st.

1000 ACRES ON BOULEVARD
Fine small farm subdivision. Price $85,000.
CHAS. B. STAUB, 521 Chapman Bldg. 600 S. Hope. VAndike 6626.

FARM lands, 40 acres, $30,000. 220 acres, $200 acre, $44,000. 320 acres, $125 acres, peaches and cott., $360 acre, $40,000. AMOS BROS., 1004 S. Olive. MEtropolitan 8452.

FINEST home and 10-acre fruit ranch in Hemet Valley, located close to high school; good roads; apricots and peaches. Communicate with
BRANT, owner, Hemet, Cal.

KERN CO., 5 to 40-acre tracts, only fifty miles from L. A. on Ridge Route. Easy terms. Land now leased by Operating Oil Co. Ideal for poultry, alfalfa or garden truck. Fully furnished ready to occupy. Easy terms if desired. This is YOUR opportunity to own a home in Long Beach. Call and choose YOURS NOW.
KERN LAND CO.,
1217 E. 7th st. Phone 62-J.

AVOCADO GROVES, $1000 PER ACRE UP
Close in property. Fine district, beautiful view. Will carry terms if desired. Avocado are the best bet today.
E. G. HART, 724 Van Nuys Bldg.

FOR SALE—Very choice level land, ready for alfalfa, with good water, make improvements to suit your needs, and buy on very favorable terms.
704 LOEW STATE BLDG.

RANCHES of all kinds for sale and exchange; get my special list; what have you? MOSCOE G. WILLSON, Atascadero, Cal.

TRUCK garden, fine land, plenty water, good house, tools, 2½ miles of heart of city. $5,000. AMOS BROS., 1004 S. Olive, MEtropolitan 8452.

BUY FOR FUTURE. Cheap, So. Cal. school lands; no residence required. Low cost. L. S. FOULKE, 1007 S. Grand. Ph. VAndike 4084.

½ SEC., pear dist. Blvd. nr. Lancaster. $110 ac. $116 A. VERMONT. BEacon 3[illegible]

SOUTHERN PACIFIC RAILROAD LANDS.
LONG TERM PAYMENTS. LAND DEPT.
336 PACIFIC ELECTRIC BUILDING.

Corona

FOR SALE—13-acre Ranch, 5-room house, large barn, garage, orchard, and, 1 acre of grapes. Price

REAL ESTATE—
For Exchange

Income Property

STUCCO BUNGALOW COURT, 8 UNITS, WANT CLEAR PROPERTY, PRICE $34,500.

NEW FLAT BUILDING, N. VAN NESS AVE., WANT SMALL HOME. PRICE $22,000.

MR. McKEWAN, EXCHANGE DEPT. NORMAN INVESTMENT COMPANY, 912 W. P. STORY BLDG. TRinity 1991.

FOR EXCHANGE
We have a 4-story brick building on Hill street. Will exchange or sell. The building forms two stores. This property will show $42,000 a year income by spending $2000 for remodeling same. Incumbrance $175,000. Owner will accept $35,000 cash, balance of equity in trade. City or country property. For more details call S. K. GORDON & CO., 221 Marsh-Strong Bldg. For appointment phone Tucker 3563.

SECURED loans, $14,2?? per year, new, well built 3-story apt., all beautiful shingles. Valuable lot 60x150. Heart of the Wilshire district. It's good, pay to investigate. Will accept some cash and smaller city or country property. Value $140,000. EARLE W. MAGEE, Sole Agent, 436 Security Bldg. TRinity 1258.

WANT CLEAR SALT LAKE From $10,000 to $150,000. For fine Los Angeles income. Owner now in Salt Lake. INGRAM, 1307 Chas. Bldg. Bk. Bldg. TRinity 4668.

HOLLYWOOD INCOME CORNER. PRICE $120,000. INCOME $18,000 ANNUALLY. TAKE $50,000 EXCHANGE. CLARKE & NICHOLSON, 6420½ Hollywood Blvd. HOLlywood 5413.

FOR EXCHANGE—New brick stores, hotels and apartment buildings, first class income properties, priced right. Owners will consider clear improved irrigated lands.

CHAS. H. KENT, 701 Rose Bldg.

FINE INCOME TRADE
What have you to trade for $25,000 equity in new apt. building, 12 singles, elegantly furnished. Income $350 per month. Call at 206 N. NEW HAMPSHIRE 1 to 5 daily except Sunday or phone ATlantic 8802.

FOUR-STORY brick apt., walking distance, income $28,000 per year. Price $225,000. Will consider $160,000 exchange, bal. mortgage at 6%. Principals only. JONES, 430 Security Bldg. TRinity 1258.

I HAVE Los Angeles income property To exchange for clear city or country. See me if you have property. For Exchange. R. D. EDWARDS, 1819 W. 9th st. Phone 53184.

DOUBLE stucco, new 5 rms. each, Hinkington Park, for bung. or income, west side or Hollywood. Give or take. Owner $9,250 or 10% off. 2556.

WANTED—CLOSE IN LOT OR BUNGALOW, WILL GIVE LEASE AND FURNITURE OF MODERN APT. HOUSE. AT-lantic 0104.

WANT clear tract for Wilshire 4-flat bldg., 5 rms. ea. Positively no agents. ANY OWNER, see 201 So. Spring. TRinity 1991.

FOR EXCHANGE—Apartment house, want country property. SANDERS, 508 Bradbury Bldg.

FOR EXCHANGE—Bungalow court, want country property. SANDERS, 508 Bradbury Bldg.

4 UNIT furn. bung. court, Holly. inc. $430 mo., take clear lot or house as part payment. Owner cash. 6Norbonne 8084.

HAVE income to exchange for ranches. R. W. MAGEE, 436 Security Bldg.

Suburban Property

5-ACRE ORANGE GROVE on Foothill blvd., in Glendora, with 5-room bungalow to trade for moderate priced home in Los Angeles. MR. BURT, DUnkirk 4525.

Country Property

40-ACRE FRESNO FRUIT RANCH. 12 miles out: 30 acres Thompson seedless, 7 years old; balance peaches, prunes, ample water, fine buildings. $25,000. Inquire at 908 BRYSON APT. HOUSE, 2nd Bradbury Bldg. MUtropolitan 3781.

READ THIS
Orange grove, 12 acres, fully improved, real income, ideal for raising chickens, trade for dble. bungalow or flat. 429 Bonnie Brae Terrace. MR. GARTNER, 5407 La Vera Tr. DRexel 9600.

40-A. RANCH, 40 mi. out. Farm house, full equipment, good soil, running stream, trade for auto, lot or house. Trade for single or 4-family flat, west side. Call MR. WOLFE, 567252.

FOR EXCHANGE—41 acres, water stocked, new to cultivate. Pad. Will exchange for clear, will assume loan. OWNER, 4600 Huntington Drive.

TO LOAN—
Money
Real Estate Improvements

7%—7%

BUILDING LOANS
10 yrs to pay
RESIDENCES, COURTS FLATS
Liberal appraisals, quick action. Loans in force 5 years or more. WE BUY TRUST DEEDS. 813 STORY BLDG.

MONEY TO LEND AT 6%.

In any amount on well improved property downtown and on west side.

WE BUY GOOD TRUST DEEDS. DAVIS MORTGAGE COMPANY 445 Van Nuys Bldg. Vandike 7043.

BUILDING LOANS.
6½ % to 8% on 1st and 2nd mortgages. Plans, specifications and estimates furnished. Trust deeds bought.
THE DEBT CO., INC.
TRinity 7610—Phone—7th 4668, 900 Sun Bldg. 7th and Hill.

TRUST DEED ACCEPTED AS CASH—

In payment for wonderful income lot in new fast growing district, where big profits are being made. Close to Wilshire blvd. Beverly Hills. MR. BURLEY, 404 Metropolitan Bldg. Phone Vandike 1401.

$200 TO $15,000
For 1st, 2nd, short term & bldg. loans. Immediate action. No delay.
THE BOND & MORTG. CO.
613 S. Hill st. Suite A.

FIRST & SECOND LOANS. Trust deeds purchased, Apts., flats, courts, business property preferred. Maturity not exceed 5 years. Principals only. 20th floor Commerce, L. A. PHONE VAndike 8264.

SMALL SECOND MORTGAGE LOANS. TRUST DEEDS, MORTGAGES BOUGHT. NO DELAY. BOWDEN, 208 W. 6TH. Vandike 7185.

TO LOAN—$2500 TO $25,000.
Bungalows, flats and business property. BENNETT, 322 Title Ins. Bldg. Tucker 2022.

UNLIMITED private funds for TRUST DEEDS and MORTGAGES. Bring your papers for immediate action. HARRY DREW, 319 Grosse Bldg., 124 W. 4th st.

I HAVE $250,000 worth of trust funds to invest in trust deeds, which will buy at a discount. Can close in full immediately. MR BIRNBAUM, TRinity 1821.

THE WESTERN.
Has money to loan for building or on improved property. 5% to 8%. Room 410 O. T. JOHNSON BLDG., 4th & Broy.

WE WILL finance any good proposition, building or otherwise. Bring details. HABICH, 1846 E. 1st st. ANgelus 4944.

$3000 TO BUY trust deeds today. 1208 SUN BLDG. Vandike 6086 or TRinity 6201. MR. J. E. SOLOMON.

I WILL buy your Trust Deeds. I have money for same. GIFFORD, 5404 5th Ave. Vermont 5562.

$3,000 to $4,000 at 8% on improved property. Hollywood way. OWNER, 1917 Ivar. 6709 Hollywood Blvd. 586352.

$750 TO $200,000 on city improved. SECOND LOANS MADE. R. W. KINNEY, 819 T. & D. Bldg. Vandike 0462.

8% HIGHT and safe, or monthly payments, also building loans, any amount. CHAS. R. PRICE, 401 Van Nuys Bldg.

$1500 TO $25,000, bungalow sale inc. property; buy, sell or exchange. P. E. RYAN, 1206 Van Nuys Bldg. Vandike 0236.

PLENTY money, intr., T.D.'s, bldg. loans, install. loans. A. J. CURRY, 706 Hibbard bldg. 5th and Hill. TUcker 4764.

$1000 to $50,000 at 7% and 8% on conservative 1st mtg. FARNSWORTH BROS., 1017 Van Nuys Bldg. TUcker 1259.

RATE 8%. $2000, $3000, $4000, $5000 today for First Mortgages, 5% interest and 5% brokerage. GRANITE 1121.

TO LOAN, $6000. I will divide. Residence property only. GIFFORD, 5404 5th Ave. Vermont 5562.

PRIVATE money, 6 and 7% on city, country or bldg. loans. LOCKHART & MOSS, 711 H. W. Hellman Bldg. Vandike 8211.

WE MAKE & BUY 1ST MTGS. & T. D'S. WESTERN AVE. REALTY CO., INC. 5858578. 3468 W. 6TH ST. 5496583.

$2500 PRIVATE money to loan on improved property, 6% and 7%. Immediate. 7120-626. 2206 W. WASHINGTON.

$1000 to loan on real estate, 6%. Phone University 2912.

$10000 AND up, 7%. F. D. OLIVERA, 724 Bartlett Bldg. MUtropolitan 0762.

$1000 TO LOAN ON REAL ESTATE. 6% DUnkirk 4041-J. 129 W. 51ST ST.

$2000 TO $20,000. 1ST MT. REALTY CO., Vandike 0641. SINTICE

$2000 AND $2500 ON HAND TO LOAN HOLLYWOOD PROPERTY. Hempstead 5411

$10,000 to loan at 7% on Wilshire or Holland. imprd. MORTNER, TRinity 6064.

WILL buy $2500 1st. mortgage at discount Phone Vandike. DRexel 6181.

MONEY for mtges., trust deeds, business a specialty. Certified. 218 HAAS BLDG.

$50,000 on city income property; principals SAMUEL HERSH, 331 Sant Ituly Bldg.

$50,000—Private client T. D.'s. MARLEY sells Bldg. loans. Metropolitan 4307.

$200 TO $25,000 on imp. property. Mr. FERGUSON, 221 Story Bldg. TUck. 5038.

WANTED—10% LOANS
From $2500 to $10,000 on high-class residences in West Adams, Wilshire and Hollywood districts. Our clients have $5,000,000 to loan available for 1st and 2nd loans.

COMMERCIAL MORTGAGE COMPANY, 1112 Pacific Mutual Bldg. Vandike 6536. MUtropolitan 3708.

WANTED.
Real estate loans on modern properties including residences, duplexes, apartments, business, office buildings. Loans 6% interest, 5, 7 and 10-year loans. $100 or any multiple can be paid at any interest date during period. PERSHING SQUARE. THOMAS MORTGAGE CO., 232 Van Nuys Bldg. Metro. 7110. Financial correspondents of the Prudential Insurance Co. of America.

BUILDING LOANS
Liberal appraisals—start construction same day papers are signed. See us at once.

IMPROVED PROPERTY LOANS
T. D. & bought. Any discounts.
313 Story Building.

MONEY TO LOAN
WE HAVE UNLIMITED FUNDS TO LOAN ON FIRST MORTGAGES.
GUARANTY MORTGAGE CO.,
530 South Hill St.
Suite 234.

WE HAVE MONEY FOR 1ST MORTGAGES, BUILDING LOANS
IMPROVED PROPERTY
Bungalows, flats, courts and business.
Suite 710
SPRING ST. ARCADE BLDG.

TRUST DEEDS PURCHASED
Money to Loan on Residences
$2500 $3000 $5000 $10,000
Also Property Improvements
$100,000 to $500,000
For Downtown Property.
THE WILLIAM WILSON COMPANY
"Over 25 Years of Service"
628 Pacific Mutual Bldg. 622-601.

MORTGAGES ACCEPTED.

In payment for a wonderful lot near Wilshire Blvd. and Beverly Hills, that at this low price should sell real quick. What have you with 7 or 8% DAU at once. Vandike 1401. MR. HANSON, 404 Metropolitan Bldg.

MONEY TO LOAN—
$1,500,000 to loan on ranches in large amounts anywhere in California. Big building finances also. Quick action. Loans to 5 years. Interest 6% and 7%. Rates 7 and 8 per cent.
DEPENDABLE MTG. CO. 1st Nat. Bank Bldg. Metropolitan 3948. Vandike 7781.

TO LOAN—
Money
First and Second Money.

WE CONTROL PRIVATE FUNDS.
And know of all available money.
WE BUY TRUST DEEDS.
4708 Hollywood Blvd. 597804.

MONEY to loan. I desire applications from "Home Owners" for loans from $2500 to $5000 over 10 years. Monthly payments. I can combine your first mortgage and small trust deed in one mortgage. Write or call. Charles H. Wm. H. HARWOOD, 450 Pac. Fin. Bldg.

$5000 TO LOAN
on Hollywood property secured by trust deed, 2nd mtge. Money waiting. Call me office. 1618 Cahuenga ave. or phone HEmpstead 6211.

MONEY TO LOAN—PROMPT ACTION. On bungalow courts, residences, flats and income property. Wilshire or Holly'd. Your application solicited.
S. SCHULMAN,
72042. Cor. 10th & Norton. 760-706.

MONEY on hand for buying trust deeds and mortgages. Prompt and liberal appraisals. If you need money on well-located residence see Mr. Conley.
C. C. BLUMENTHAL, INC.
Trinity 5052. 311 Spring Arcade Bldg.

WE LOAN $2500 to $500,000, secured by mortgage or bond issue on improved real estate in Southern California.
RALPH C. WOLF & CO.
740 South Broadway.
Telephone TUcker 5644. TUcker 2044.

CONTRACTORS AND ARCHITECTS. I can finance your proposition without delay. Lowest government interest. Any amount. Lowest interest. Private money. W. R. DEE, 1ST. 926 Bartlett Bldg. 7th and Spring. EHeadway 0555. VAndike 4278.

RESIDENCES APARTMENTS, FLATS—
Up to 80% of value. $1,000 to $50,000.
Building Loans.
Interest 7% and 8%.
CONSOLIDATED MORTGAGE CO.
926 Washington Bldg. Ft. MEtropolis 2339

CASH paid for mortgages and trust deeds. Private funds. No delays.
BABCOCK INVESTMENT CO.,
1015 Chamber of Com. Bldg.

FUNDS AVAILABLE FOR MORTGAGES, TRUST DEEDS AND BOND ISSUES.
BUILDING LOANS TO FULL COST OF CONSTRUCTION. H. N. DICKERMAN, 714 S. HILL. VAndike 5011.

BUILDING LOANS — OUR OWN FUNDS
IMPROVED PROPERTY LOANS. West side, Hollywood and Beverly Hills.
ASSOCIATED MORTGAGE COMPANY.
TRinity 6346. 618 Bank of Italy Bldg.

TO LOAN—$5000 1st yrs. 7% on Wilshire-Hollywood improved property. Mr. Moore.
BURTON & CO.
WESTERN AVE. AT 10TH ST.
VAndike 9831.

BUILDING loans $100,000 up; 6%; 1st, over, office buildings or downtown hotels. Hemphill-Noyes, Inc., 1st Nat. Bk. Bldg. TUcker 7101. Story Bldg. MUtual 2540.

$120,000 to loan on or before May 1st on Hollywood or Wilshire income. Will divide and close to suit buyer. Address T. box 431. TIMES BRANCH.

PRIVATE contractor has money to finance 100% building loans, duplex, flat bldgs. or home. 55181, WILSON.

$1 to $60000 on real estate. Give particulars in letter. DAVIDSON. 620 Fairview ave., City.

BOND issues, leased, ground loans, $2,000,000. 6% interest. 5% brokerage. 1st Bartlett Bldg. VAndike 4278.

PRIVATE money to loan on first mortgages. Call MR. KERSTING, 606 No. Western Ave., Hollywood 2466.

WANT straight trust deed $4000 to $5000 at a discount of less 15%. Address T. box 330. TIMES BRANCH.

LOANS MADE—NO DISCOUNT. Good trust deeds, mortgages purchased. 620 LAUGHLIN BLDG. TRinity 1987.

MONEY in any amount to loan, 1 to 3 years at 6% and 7%. RIdway 0681. MR. FRAZIER, 220 W. 9th.

6 TO 7% PRIV. MONEY, city, ranch & R. Earnest & Co., 320 Detwiler Bldg. Hugh E. Walker, jr., & R. Earnest, TR. 9078.

SMALL loans, $100 and up, 30 days to 6 months. Also 1st mtge. trust deeds or mortgages. COOPER, 215-216 Haas.

WE LOAN MONEY ON CITY IMPROVED PROPERTY. THorncroft 1279.

Money on Salaries, Collaterals

LOANS ON FURNITURE, PRIVATE HOMES. GOODS left in your possession. Quick action and confidential. Privy. 56585. LOAN DEPT., 926 Bartlett Bldg.

CASH loaned on life insurance policies, no waiting. Bank references. Save this ad and refer to me. EMoore 6429.

$1300 TO loan at 8% from priv. party on conservative 1st mortgage. Address X, box 536, TIMES BRANCH.

LOANS
UNSECURED TO WAGE EARNERS.
1020 S. BROADWAY.

TO LOAN—
Money

Money on Salaries, Collaterals

MONEY ON FURNITURE—NO DELAY. CHATTEL MORTGAGES AND TRUST DEEDS BOUGHT.
SCHWEIMER
218 GROSSE BLDG., 124 W. 4TH ST.

QUICK money to people steadily employed. No indorser or security necessary. 402 HAAS BLDG., 7th and Broy.

MONEY ON FURNITURE
423 MERCHANTS' NAT. BANK BLDG.

Money on Diamonds, Etc.

MONEY TO LOAN
ON WATCHES, DIAMOND JEWELRY, FURS AND SILVERWARE.
Confidential, reliable, responsible.
Appraisals made on premises.
Loans made without delay.
Special Department for Ladies.
Your valuables carried in our burglar-proof vaults, protected by the A. B. T. Burglar alarm service.
A. R. COHN & BRO.
Third floor Hotel Fortune Theater Bldg. 7th & Hill sts. Phone TUcker 2020. Bank references. 55 years in Los Angeles.

MONEY TO LOAN on diamonds, jewelry (rx. extended), rugs and other personal property; courteous, private, confidential. References, leading banks and jewelers. LOWEST RATES. ESTABLISHED 1906.
MARKWELL & COMPANY
3RD CITIZENS' NAT. BANK BLDG.

PROVIDENCE LOAN ASSOCIATION
LOANS ON DIAMONDS, JEWELRY
LIBERTY BONDS, FURS, SILVERWARE
STRICTLY CONFIDENTIAL
OLD RELIABLE
PROVIDENCE LOAN ASSOCIATION
old CHAPMAN BLDG Vandike 0302.

Money on Automobiles

AUTO LOANS—TO INDIVIDUALS.

NO COMMISSION—NO BROKERAGE.

Interest $2.50 per each $100 for six months. You drive car while paying. GET OUR PLAN BEFORE BORROWING ELSEWHERE.
We also finance private sales.
Rewrite contracts to reduce payments.
METROPOLITAN FINANCE CORPN.
1720 S. Main st. Ph. ATlantic 1022.

AUTO LOANS
TO INDIVIDUALS
Contracts refinanced, payments reduced.
CONFIDENTIAL. COURTEOUS.
REFERENCES ANY BANK.
G. S. DONALDSON INVESTMENT CO.
208 W. 8th st., corner of Hill.
ATlantic 4320. ATlantic 9009.

AUTO LOANS—
WITHOUT INSURANCE
Drive to suit, park free.
Get check and drive away.
POSITIVELY lowest rates obtainable.
L. L. MIDDLECOFF, successor to J. L. BLODGETT CO., 132 W. Pico. ATlantic 2423.

AUTO LOANS
We loan to individuals, refinance contracts to reduce payments, or give you additional money.
REASONABLE RATES.
AMPLE TIME.
1227 S. HILL ST.

AUTOMOBILE loans. Your money immediately. Monroe an chattels to borrow or refinance under my dealer plan to individuals.
C. K. HALL.
1246 S. Grand ave. BRoadway 0776

AUTO LOANS.
Private white financed, payments reduced WE HAVE BEEN HERE TEN YEARS. Borrow from us and save the difference.
A. L. PARK CORPORATION.
1100 S. Hope st.

MONEY TO LOAN,
ON AUTOMOBILES,
QUICK, COURTEOUS TREATMENT.
OPEN SUNDAY AND EVENINGS.
THORNTON, 2241 S. VERMONT AVE.

AUTO LOANS
Lowest rates obtainable.
All deals strictly confidential.
W. ALLEN, 625 South Hope st.
VAndike 5574. Open Evenings.

WE loan money on your car at easy terms; no red tape, no delay. Ride while you pay. 1306 E. MAIN. Phone 397000.

LOANS on any model car. Lowest rates. No delay. Ride as you pay.
1111 S. MAIN ST. OPEN EVENINGS.

MONEY WANTED—
Real Estate and Collaterals

6%, 2-year first mortgages in amounts of $1000 and up on 40% valuation; new homes and income properties in Wilshire-Hollywood.
Loan Dept.
HENRY G. DE ROOS, 464 N. Western. Phone HEmpstead 5096.

BANKS give you 3 or 4% then make 7% on your funds. With 10 years banking experience let me show you how. No obligation. There is no security like conservative legitimate bank mortgage loans, hardly fall but mortgages cover. DRexel 6957.

WANTED—Money from $35,000 to $50,000 on property valued $200,000. Income over $20,000 per year, 3 to 1 years. ALBERT STANLEY, 944 6th st., Santa Monica. Phone 62222.

$2500—6% close in, $6500 hous. N.W.
$9000—6%, Hollywood. Just sold $9500.
$5000—6%, $12,000. Pasadena home.
$5500—6%, 2 new 5 rms., cor., $15,000.
$6000—6%, 2 new 5 rms., cor., $17,500.
219 JOHNSON BLDG. TUcker 1757. Stace.

$600 DISCOUNT on $6000 first mortgage, rate 8% semi-annual interest. Three years remaining. 2229 HARBOUR COURT. Property sold four months ago for $15,000. Will show property. Call evenings, 566-128.

$15,000 AT 8% on new 2-story stucco store and flat bldg. and 12-room stucco bungalow; rents $170 per mo. 51st st. and S. Normandie. Lot 42x121. Val. $40,000. AMERICAN MORTGAGE CO., 1040 H. Hill st. TRinity 6181.

$6,000 2 years, first mortgage 40% valuation of property; mortgages are on new homes built for owners; amounts $2000 and $4000. TITLE & O'CONNOR, builders of merit, 700 Grant Bldg. Fourth and Broadway. Phone TRinity 5428.

$16,000, 6%, 197 mortgage, due 2½ yrs., on suburban property sold for $80,000 on contract. RM. 326, 215 W. 7TH ST.

$750 CASH DISCOUNT, QUICK ACTION, $6850, takes $7500 trust deed, $350 monthly; 10-unit, $40,000, 2-story modern flats, store, corner. 1000 E. 1ST PASS. 204 Black. VAndike 9506.

WANTED—$2500. I will pay 8% & $100 bonus, by new strictly modern 5-room & breakfast rm. stucco bung. & gar. Lot 40x135. Address Owner, 5464 5th ave. GIFFORD. VErmont 5562.

TRUST DEEDS
Invested on close-in high-grade residence and income property. Will not refuse or use as security for loan. Fase value $6500. 1028 W. 7TH ST.

WANTED—$3000 at 8% on owner's 5-room & breakfast room stucco bungalow; $4250. Virginia Road cor. W. Adams st. 1 block from car. Owner, 5464 5th Ave., VErmont 5562.

WANTED—$4000 for 1st mtg. on 7-room Hollywood bungalow in escrow at $12,500. Mtg. Exchange.
A. C. BLUMENTHAL & CO., INC.
Trinity 5052. 311 Spring Arcade Bldg.

WANTED—$2500 ON SIX-ROOM MODERN BUNGALOW, BRENTWOOD PARK. CONSERVATIVE VALUE $15,000. BY OWNER. NO COMMISSION. TUcker 6000.

WE KNOW OPPORTUNITIES
and values, for we have specialized in local loans many years. No charge to you for our appraisal.
F. A. PATTEE CO.
4708 Holly. Blvd., cor. Vermont. 597804.

MR. S. G. PRICE
Trinity 5862
Offers for sale miscellaneous lots of first mortgages and trust deeds. Submit all bids by mail.

CONSERVATIVE first mortgage investments paying 8% interest which we collect and remit if desired. FARNSWORTH BROS., 1017 Van Nuys Bldg. Established 1903. Bank references. PHONE TUcker 1259.

WANTED—$2500. I will pay 8% and bonus. Owner's strictly modern 5-rm. & breakfast rm. gar. 7th Ave.
GIFFORD, 5464 5th Ave. VErmont 5562.

$4000—First mortgage, 7% for 3 years on Gower, near L. A. High School. Owner, 874 N. Larchmont. Phone Holly. 2455.

WANTED—$2700, will pay 8% and bonus. Owner's 5-rm. and breakfast nook, garage. Let me tell you about it.
GIFFORD, 5464 5th ave. VErmont 5562.

CENTRAL BUSINESS BLOCKS, GLENDALE, 7% and bonus. On basis 50% valuations.
BRIGGS, 200 Lane Mtge. Bldg. TRinity 4328.

$45,000 LOAN, first mtg., on $118,000 property, San Joaquin Valley. Ideal for subdivision. Owner here. Phone GArfield 5781.

$1500 first mortgage, 8 per cent, 3 yrs., on 5-rm. house and lot; will discount $200. I am NOT a broker. L. C. SPICKARD, 1508 E. 1st st.

WANTED $10,000 HOLLYWOOD COURT, $25,000 RES. $7500 2 HOUSES, ONE LOT. $2000 RES. $6000 RES. $5400 REX TEAGER, HEmpstead 6411.

WANTED—$10,000 on a first mortgage loan on 50x150 corner, 2 stores. Value $25,000. Will pay 8% interest. Legend for $245 per month. Phone ANgeles 8230.

WANTED at 7, $25,000 on 60-ft. corner nr. Wilshire and Berendo. Improved with 10-rm. house. WELLS, 833 Bartlett Bldg. Main 11764.

WANTED—$1750, 8% and bonus, owner's 4-rm. mod. bung. and garage. Cor. lot, 65 ft. ave.
GIFFORD, 5464 5th ave. VErmont 5562.

ABSOLUTELY A-1 trust deed, $8200, 8%, $212.50 a month. Discount 18%. Close in first income property. Address S. box 311. TIMES BRANCH.

WANT—$3000 at 7%, ample security. West Hollywood home to be constructed. 4319 SAN SALLE AVE. VErmont 4068.

WANT $1500. Will give first mortgage on bungalow. Reasonable interest and 10% bonus. Am the principal. 594781.

WANTED—$2250 at 8% & $100 bonus, on my new 5-rm. mod. bung. & garage.
GIFFORD, 5464 5th Ave. VErmont 5562.

MONEY WANTED—
Real Estate and Collaterals

APPROVED FIRST MORTGAGES ON WELL LOCATED CITY IMPROVED REAL ESTATE DRAWING 8% INTEREST.

$10,000 on beautiful Beverly Hills residence of 9 rooms and 2 baths. Worth $25,000.
$8000 on 4 lovely English court units located in foothills of West Hollywood. Value $32,500.
$7500 on Hollywood Arcona corner valued at $16,000. The lot alone is good security.
$5000 on spacious 5-room residence with basement and garage, located close to Wilshire Blvd. Trust deed on same property for $2050, payable $100 per month. Will discount 20%.
$2000 on 5-room bungalow and garage, also trust deed for $2900. Will discount first mtge. $100 and trust deed $850. Property well worth $5500.

Your money carefully invested in real estate loans is the safest investment in the world.

T. A. Asmoth, Mgr.
Loan Department.
THE FRANK MELINE CO., INC.
2nd Fl. Fox Bldg. Phone TRinity 0451.

WANTED.
$4500—3 years, 7%, interest payable quarterly, 5% bonus, 45% conservative valuation.
$4750—3 years, 7%, interest payable quarterly, 5% bonus, 45% conservative valuation.
$5500—3 years, 7%, interest payable quarterly, 5% bonus, 50% conservative valuation.
$6000—3 years, 7%, interest payable quarterly, 5% bonus, 45% conservative valuation.
Apply MR. PARSHELLS,
206 Central Bldg. Phone TUcker 8061.

FIRST MORTGAGES FOR SALE.
AMOUNTS $2000 TO $5000.
Choice lots in Wilshire and Hollywood districts improved with new bungalows occupied by owners. A safe place for your money at 8%.
Let's Talk It Over."
CLINCH & THURTLE.
405-6 S. Western ave. DRexel 2208.

FIRST mtg., $1500, 3 yrs., 8%.
Value property $4500.
First mtg., $1600, 5 yrs., 8%.
Value property $4500.
First mtg., $2250, 5 years, 8%.
Value property $5500.
First mtg., $3000, 5 years, 8%.
Value property $7500.
Office of 618 H. W. HASKIN, at end of Washington car line. Phone 70258.

SECURITY WITH 8 PER CENT.
1st mortgages on well located and improved real estate. Bldgs. new and mod.
AMOUNTS FROM $500 UP.
Loan 50 per cent of valuation.
No client has ever lost a dollar, either principal or interest, on mortgages purchased through us.
CONSOLIDATED MORTGAGE CO.
MUtropolitan 3385. 926 Washington Bldg.

WANTED—$5000, 8%, West Hollywood, fine 6-rm. stucco with basement; also 5-rm. stucco in rear and 2-car garage. Value $12,000. Owner will carry back, giving address this and other good loans.
MORTHLAND MORTGAGE CO.
TUcker 1014. 531 Security Bldg.

$7000 ON $25,000, big 9-room 3 baths, residence, now building, at 820 S. FREMAINE AVE., 3 or 4 blocks W. of Wilshire Blvd. Trust deed on same property for $2050, payable $100 per month. Will discount 20%.
$2000 on 5-room bungalow and garage, also trust deed for $2900. Will discount first mtge. $100 and trust deed $850. Property well worth $5500.

Your money carefully invested in real estate loans is the safest investment in the world.

T. A. Asmoth, Mgr.
Loan Department.
THE FRANK MELINE CO., INC.
2nd Fl. Fox Bldg. Phone TRinity 0451.

WANTED.
$4500—3 years, 7%, interest payable quarterly, 5% bonus, 45% conservative valuation.
$4750—3 years, 7%, interest payable quarterly, 5% bonus, 45%.
$5500—3 years, 7%, interest payable quarterly, 5% bonus, 50%.
$6000—3 years, 7%, interest payable quarterly, 5% bonus, 45%.
Apply MR. PARSHELLS,
206 Central Bldg. Phone TUcker 8061.

FIRST MORTGAGES FOR SALE.
AMOUNTS $2000 TO $5000.
Choice lots in Wilshire and Hollywood districts improved with new bungalows occupied by owners. A safe place for your money at 8%.
Let's Talk It Over."
CLINCH & THURTLE.
405-6 S. Western ave. DRexel 2208.

FIRST, mtg., $1500, 3 yrs., 8%.
Value property $4500.
First, mtg., $1600, 5 yrs., 8%.
Value property $4500.
First,

BUSINESS OPPORTUNITIES
Of Many Kinds
Miscellaneous

DISTRICT SALES MANAGERS

An exceptional opportunity is now available for those of managerial ability in a number of cities including the territory of Seattle, Kansas City and St. Louis.

This opportunity is offered by a long established, highly successful industry, which is a factory second to none. It is the direct result of the most intensive force of trained-to-consumption sales forces of a nationally advertised product. Cities are now being opened up. $25000 to $75000 and up to be invested. You will be the sole distributor for your territory. Strictest investigation will be made of those who qualify.

The character qualifications of applicants will be subject to careful investigation, as we expect to appoint those of the highest type and of the utmost ability. Full details of your organization, the assistance we will give you, will be arranged at our interview with you. Address Box 870, Security Building, Los Angeles.

LISTEN, FOLKS—HERE IS A SURE SELL—Price right, terms right and I will cheerfully refund your money. You can't lose. Call 1000 E. 7TH ST.

Business—Classified

A GOING GENERAL STORE

Consisting of a general store and chandise, fixtures, etc., in a fine store building; formerly 6-room residence and barn; on paved highway 240 miles S.E. of L. A.; in the Coachella Valley. This property is clear of all encumbrances, including land and building, and invoices about $12,500. Would take some L. A. property in exchange for it. Will invoice about 1053 for further particulars.

PLUMBING OPPORTUNITY
GOING PLUMBING, STEAM AND GAS FITTING BUSINESS FOR SALE; EXCELLENT OPPORTUNITY FOR LIVE EXPERIENCED PLUMBER; EXPANDING LINE; PLENTY OF WORK; INVESTIGATE AT ONCE; WILL STAND STRICTEST INVESTIGATION; WILL SELL ON TERMS TO RESPONSIBLE PARTY. 1000 E. 7TH ST.

GARAGE BARGAIN.
Biggest garage, between L. A. and S. P. brick bldg., 50x200 and 50x100; 5-yr. lease, low rent, clear $1000 net month. Garage, 10 cars; will invoice about $14,000. Est. 12 years. Price $12,000. Terms.
RICH TIRE GARAGE MAN,
848 S. FLOWER ST.

GARAGE FOR LEASE.
The finest garage in Hollywood fire-proof, 30,000 square feet; will lease repair shop (7000 square feet) alone or entire building. Call MR. GIBSON, Holly 4075, 6230 Hollywood Blvd.

GARAGE, 100-car cap., downtown loc., sub-rents pay all; overhead expense. Net profits $1500 a month. Good 5-yr. low rent. Full price $18,000, will give terms. 213 GRANT BLDG., cor. 4th & Broadway.

GARAGE—The best located & oldest established in Beverly Hills. A bargain at quick sale. $45000 will handle. Inquire at 11677 WILSHIRE BLVD., Beverly Hills, see Proprietor, Mr. Dunsmoor.

GARAGE and filling station, doing a good business, will sell at a sacrifice. 509 N. HAWTHORNE BLVD., Hawthorne.

GARAGE—to interest in dandy garage at 7281 SANTA MONICA BLVD. $6000 cash, bal. $50 mo. Owner going East.

GARAGE—Large, well set $10000 monthly. SEMLER BLDG., Pasadena. Fremont 9412.

GAS AND OIL STATION.
Established business, all modern equipment, 2 gas pumps, battery shop, grease rack. Good lease, low rent, $2500 will handle, balance terms. 3822 CENTRAL AVE.

GAS Station open 10 days; for sale by owner. See owner at station, Glendale Blvd. & Sta. Fernando, Glendale, Cal.

GIFT and novelty store with living-rms. Good lease $1150 or $550 for fixtures and invoice stock. 4412 MELROSE AV.

GREASE rack, two pits holding 4 cars in busy super serv. sta., $500. Good lease and paying proposition. Must sell today as owner is sick and unable to handle. 601 S. FIGUEROA.

GROCERY. Fine open market. Roll-ed. car terminus. Thickly settled spot. Doing $3000 mo. Closed Sunday. Rent only $65. Lease. Same owner 6 yrs. Price $stn. only $1150. Stock inv. $5000.
CARTER & HULL,
619 Delta Building, 426 South Spring St.

GROCERY store, $4500. Fine S.E. location, estab. 20 yrs. Large attractive corner with valuable lease. Must sell at once. Owner, Mgr. consider exchange. See IRVING TURNER, 2359 S. Los Angeles st.

GROCERY in fine neighborhood. No cigars store. Weekly sales $900. Rent $75 month with 3-year lease. Free fixtures. Invoice about $4500. Open till 10 P.M. C. C. Chapman Bldg.

GROCERIES—If you are looking for a grocer for general merchandise store, perhaps we can help you. See Mr. Gunther with M. A. NEWMARK & CO., Wholesale Grocers.

GROCERY, meat & vegetables, downtown location, trial given at $140 a day. $1800 and invoice stock. Will take auto, back on fixtures, fully equipped, attrac. A good buyer. Inqu. Rm. 403, 124 W. 4TH ST.

GROCERY store well equipped, fresh fruits, vegetables, doing cash trade; 3 years' lease; price $2200, to trade for residence or vacant lot; will assume. Phone Garfield 2180.

GROCERY and meat market. Fine build-ings and garage. Receipts $2500 a month. $1800 will handle. Bal. easy terms. Atlantic 3264.

GROCERY STOCK ON MAIN BLVD.
Doing a nice business bldg. 16x36. Only $1150, with terms. Phone Garfield 5127. Eves. Garfield 6505.

GROCERY in pub. mkt., good stock & fixtures. Excellent location on busy street. Must sell at sacrifice. 6331 MONETA AVE. Take Manchester car.

GROCERY and meat, clearing $320 month-ly. Price $1800, only $1250 down, bal. $25 monthly. Nice living rms.; rent, $28. Call 208 DELTA BLDG., 426 Spring.

GROCERY—The Sp. Cal. Retail Grocers' Assn. can help you sell your stores to cash. 711 UNION LEAGUE BLDG.

GROCERY, sales $750 day, gross profit $70; 4 living-rms., bsmt.; $2800 req. Rent $75; sacrifice, $4150 cash. 4711 S. PARK AVE.

GROCERY bargain; 4 living rms.; new bath, garage, rent $30; price (new) $1000 cash. 4711 S. PARK AVE.

GROCERY & Delicatessen in Richland Park, Monterey Park; cash. 2800 Potrero Grande Drive.

GROC. store in public market and sta. dist. Good reason selling. 1207 W. 6TH.

HARDWARE and builders' supply, S.W. line; over $2000 month. 30% margin. Rent $60, 5% year lease. Stock and fixtures about $4500. A REAL MONEY MAKER. Details 510 DELTA BLDG., 426 S. Spring. Business Inv. Co.

HARDWARE STORE, CHEAP.
Owner out of town, will sell at less than invoice. See MR. HENDERSON at 3618 W. Hanson.

HARDWARE, fine business, low rent, long lease. Complete stock, city. Will take $4000. Address R, box 58, TIMES OFFICE.

KODAK GIFT Shop, $900 month guaranteed. Real bgn. Price $2500. PT. $1000. 6655.

LAUNDRY, new, growing town, near L. A., all or one-half; other interests, don't answer unless you mean business. Address L, box 202, TIMES OFFICE.

LAUNDRY—For Sale, small laundry, doing good business. In excellent location. Address BOX 66, LAGUNA BEACH, CAL.

LUNCH COUNTER—Seats 12; nets $350 mo. 6a W. 7th st. Only $500 down. Price $1000; better hurry. See 2nd floor, Room 208 DELTA BLDG., 426 Spring.

LUNCHROOM seating 22, choice location with living room. Cash or terms. 4122 VERMONT.

LUNCH counter, 24 stools, comp. Dr. ra. Gar., lease, easy terms. 315 E. 52ND ST.

LUNCH counter 17-chair, cheap for cash. Good income. 128 S. LOS ANGELES ST.

MANUFACTURING business. This is a large concern for a good business man. Over $150,000 year. Nets $20,000 yr. Est. 21 yrs. 5-yr. lease. Employs 20 people. Products sold all over United States. Will invoice with purchaser one year. Will sell at invoice, about $50,000 and give terms to responsible party. For further details call at 510 DELTA BLDG., 426 So. Spring. BUSINESS INVESTMENT CO.

MEAT market in Hollywood. Owner must sacrifice. Holly. 0630. S. Y. McNAIRY, JR., 6821 Hollywood Blvd.

MEAT market in grocery store for lease, fixtures for sale. 4401 E. WHITTIER.

MEAT MARKET FOR RENT.
1225 MATEO ST.

MILLINERY, stock, fixtures and 2½-year lease, Western ave. Reasonable rent. Well established. No agents. THE BONNET SHOPPE, 511 N. Western.

MOVING PICTURE THEATER leased at Rescue. Have client who will build to suit. Address L. IRVINE & BIGGAR, 601 Bartlett Bldg. F.Aber 1540.

MULTIGRAPH shop, estab., direct mail business; bargain for quick sale. 457 W. OCEAN, Long Beach.

NEWSPAPER in Southern California. $20,000 to $50000 cash. Address L. box 182, TIMES OFFICE.

NOTIONS and stationery store, invoice $2000. 20% discount. 2671 S. VERMONT.

OIL STATION on Blvd. in suburban town. Steel and glass bldgs.; two 10-gal. Bowser Clear Vision gas pumps. Rest of equipment, all new, and doing a fine business; long lease at $50 per mo. Invoice, $4500. Terms.
CRAVES & CO., 1120 Chapman Bldg.

OIL station—We build the finest stations in L.A. All glass and steel 3 pumps, Air compressor and toilets. Equipped from the road to the bank fence for $500 down. Don't fail to see these before you buy. OWNER, 534 S. SPRING ST., Room 234.

OIL and gas station for sale, fully equipped and latest type vis. pump; loc. on heavy traveled blvd. Doing big bus. Must buy in 5 A. Full pr. $1250 for quick sale. 424 S. BROADWAY, Rm. 420.

OIL station, S.W. corner. Does $65 up daily. Big city trade. Rent $25 straight lease. 7 visible pumps. Air compressor, etc. SNAP. Details, 510 DELTA BLDG., 426 S. Spring. Business Inv. Co.

OIL station best for sale or trade. 5-year lease. New modern equipment. Best location in Glendale. See owner, J. S. ROMERO, 201 W. Wilson, corner Orange ave.

OIL STATION, wonderful money maker, fine location. Must sacrifice this week. 812 W. 6TH.

OIL STATION, 10-year lease. Low rent. Good stock. Equip. $2500. $1000 cash. 5184 EAST BROADWAY, Glendale.

OIL station—Have other business. Call morn. 4174 W. PICO. Brokers don't call.

PARTNER wanted in live bedding & drapery business in Hollywood, 4-yr. lease, only high-class, goods handled for select trade. Price for 1/3 interest, $5200. Must come first to 510 DELTA BLDG., 426 S. Spring. BUSINESS INVESTMENT CO.

PARTNER WANTED, in auto repair shop. If you want to get in good paying business see this at once; experience not necessary, I will teach you the business. Full price $850. 213 GRANT BLDG., 255 S. BROADWAY.

PARTNER, active or silent to invest $1000 in patent cleaning compound; absolutely new. Large profits assured. 852 COLE AVE., Hollywood, between 4 and 5.

PARTNER WANTED in good paying garage oil station and battery shop, located on busy corner, this is a big paying business, 5-year lease, new equipment; 5 minutes' walk from postoffice; you don't have to have experience as I will teach you the business. Don't overlook this. Come and see it at once. Full price $2200. 213 GRANT BLDG., 255 S. BROADWAY.

PARTNER WANTED—
One capable of managing high-class downtown dry cleaning store, very attractive proposition for man or woman willing to invest some money and serve. Experience in this line essential, but not absolutely necessary. For full particulars, call at 754 S. GRAND AVE.

PARTNER wanted, chance for experienced furniture man to obtain half-interest in growing profit-making furniture business; will have full charge as present owner has interests requiring his whole attention; will invoice, but must be about $4000 required; write owner. Address X, box 863, TIMES BRANCH.

PARTNER in oil station. If you are a willing worker, honest and want to make from $60 per week and up I need you. Only $400 required for 1/2 int. Come in on trial at $9 day and see if we are suited to each other. $350 req. Owner, 554 S. Spring. Rm. 324.

PARTNER—AUTO REPAIRING SHOP, RIGHT DOWNTOWN, COMPLETELY EQUIPPED WITH MACHINERY, CLEARING $7750 MO. PRICE $11800. THIS IS A REAL MONEY MAKER. WILL TRADE EQUITY FOR HANDY MAN. 225 CHAPMAN BLDG., 756 S. BROADWAY.

PARTNER WANTED—If you are tired of shiftless help and want a good all around cook, will trade a '23 Chevrolet with a lot of good eats, balance out of groceries. Have credit and good references. PHONE 768-425, after 7 P.M.

PARTNER, SUPER SERVICE STATION. I have the bus. if you have the pep; can't depend on hired help; if you are live wire, will offer 30-day trial at $8 day; if both suits, then $750 for 1/2 int. Must int. meet owner, 610 S. BDWY., R. 913.

PARTNER IN BAKERY, CLEARING $450 MONTH NOW. ONLY HARD WORKER NEED APPLY. REP. NOT REQ. PRICE $1500. ATLAS CO., 225 CHAPMAN BLDG., 756 S. BDWY.

PARTNER, active young man with $500 to take interest in control the selling rights for the State on valuable patented article which we are selling rapidly. Wish to expand. Vandike 7314. BURMEISTER.

PARTNER wanted, storage, garage, Wilshire dist., 55-car cap., $250 mo. Lease 3½ yrs., part 2 yrs. paid. We can increase to $500 mo. If $1750 full price. 607 S. HILL, Rm. 307.

PARTNER, to keep books in busy auto paint shop, and supervise workmen, $50 per week and profits. $700. Call 424 S. BROADWAY.

PARTNER—Auto serv. sta. steam, plant in super serv. sta. Wilshire dist. Lots of room. Rent $425. Long rent, $425 takes all. 607 S. FIGUEROA.

PARTNER, ladies', man, take ½ int. in ex. bus. very remunerative. $750 req. Mrs. Smith, 3727½ S. Vermont. Open till 9 P.M.

PARTNER wanted, exp. sweater knitters, with small amount of money. 535 N. BROADWAY.

PARTNER wanted in real estate office on 7th st. Look it over, it will pay you. 1517 W. SEVENTH ST.

PARTNER in garage, experience unnecess., I will teach you. Must have help. Clear $350 mo. each; $1500. 613 W. 9TH.

PARTNER in busy auto service station, $200 a month to start for right man. Ino. required. Apply 333 W. 7th st.

PARTNER—ESTABLISHED BUSINESS $650, WAGES $8 DAY, HALF PROFITS. 225 CHAPMAN BLDG., 756 S. BDWY.

PARTNER needed with $750, mfg. bldg., long lease, low rent. Phone 201 GRANT BLDG.

PARTNER wanted for pool proposition with $2000, $2500. 1517 W. SEVENTH ST.

PHOTO STUDIO—Real opportunity to make money in good photo studio and finish plant. Doing fine business. Golden opp. for two. 404 S. Grand Blvd., Glendale.

PHOTO Studio for sale; a real bargain. 212 S. SPRING ST., Room 202.

PRINTING, good established shop for sale. Price low. Phone Atlantic 5423.

REAL ESTATE, loc. of largest and most successful offices in the city. Located on a prominent corner in the South Willshire district, the owners are going to devote entire time to large building program. Will sell outright and give terms. A BARGAIN. Call or write for MR. FANNELL between 10 and 4, corner of Pico and Western ave.

REAL estate office, 1 partner leaving will sell ½ int. at big bargain. Central in location. Cheap rent. Many exclusive listings. GRANITE 4531.

REAL ESTATE OFFICE FOR LEASE, FULLY EQUIPPED NEW BRICK OFFICE. BEST LOCATION IN LOS ANGELES. 6511 SANTA MONICA BLVD.

REAL estate office, best location on busy corner of Hollywood Blvd. and Vine, good established office, well known, complete equipment. Call Granite 7166.

REAL ESTATE office for sale or exchange for automobile. Phone 23519 W. WASHINGTON.

REAL ESTATE office for sale or will consider taking partner. 23519 W. WASHINGTON.

RESTAURANT—College Inn Cafe. Best equipped restaurant in town, doing a fine business all of the time. Seats 50 at counter, 40 tables. Will sell, trade or lease. Call and see for yourself. 906 N. BROADWAY. Tel. Vandike 4655.

RESTAURANT for sale or exchange for real estate. Best paying in Hollywood, clearing over $300 per month. Will stock or buy bld. Size with us and see what we're doing. Lady sick, help running this. Parents. $2000. 6643 HOLLYWOOD BLVD.

RESTAURANT, popular downtown place, specializing in chili and spaghetti; 5-year lease, 45 stools, no tables; part of expensive fixtures; price $10,000, part terms. Owner, Mr. Whitehead, 701 Sheldon, 601 Hibernian bldg., 426 Spring.

RESTAURANT, doing $100 daily, downtown district, 5-year lease. Must sell, account of illness; 22 stools. Price $2750. This is a money maker. SHELDON, 601 Hibernian Bldg., 426 Spring.

RESTAURANT, horseshoe counter, 25 stools, near 9th and Bdwy. Doing $60 day; owner sick, he's help run. 2 yrs. lease at $70 month. Only $1000. 213 GRANT BLDG., Rm. 416, 426 S. HILL. A. R. SMITH CO.

RESTAURANT, good opportunity for man who knows the business; will give long lease. 1 responsible party. For full M. Matthews, between 6 and 8 p.m. Phone Alhambra 4764.

RESTAURANT, dinner house, old established, on account of L. D. Griffith, retiring, is for sale in fine part of city. Must be seen to be appreciated. 1120 C. C. CHAPMAN BUILDING.

RESTAURANT—Neat place, fully equipped, very profitable for two, top prices. Seats 18. $350 p. mth. on main thoroughfare. $1000 cash. 1124 W. 4TH ST. 47TH ST. or phone after 5 p.m. AXtridge 2879.

RESTAURANT, San Fernando, good business; must be sold immediately, suitable for man and wife; attractive terms. FRANK X. MATHIS, 204 E. 29th st. Humbolt 3183.

RESTAURANT for sale; only $500 expects big factories on east side. Rent $60 month; rooms, bath, 20 stools, real snap. Small proposition that pays. SHELDON, 601 Hibernian Bldg., 426 Spring.

RESTAURANT, night little place on 7th st. fixtures all up-to-date, long lease and owner wishes to sell on account large profits. Come and watch our business and be convinced by owner. 1638 W. 7TH ST.

RESTAURANT for sale. Doing a good business. Can't sell. Next door to City Hall, fire station and police dept. Sell reasonable. Culver City. 409 VAN BUREN PLACE.

RESTAURANTS and lunch rooms from $500 up. We cover the city and the C&N. the ear many bargains. We specialize in this line. Call 2nd floor Delta bldg. 426 Spring st. TITLE GUARANTEE SALES CO.

RESTAURANT, fine location, good business, long lease, low rent, living-rooms, small payment, balance easy. 2227 W. WASHINGTON.

RESTAURANT—Guaranteed clearing $250 monthly; price $750; only $250 down, bal. $50 mo. Will give trial. Rent $50. Call 208 DELTA BLDG., 426 Spring.

RESTAURANT—Seats 40, location good, long lease, rent reasonable. Arrange terms to suit. Owner engaging other business. Inquire 616 W. PICO.

RESTAURANT, clearing $300 a month. L. counter, booths & tables; seats 34. Rent $32.50, lease, $550 down. Price $1000, cost Pan. Ave. way. Rm. 483, 124 W. 4TH.

RESTAURANT.—MUST BE SOLD. PARTNERS DISAGREE. ESTABLISHED, FULLY EQUIPPED. LONG LEASE. 5702 SUNSET BLVD.

RESTAURANT, first-class equipment; will sacrifice. Easy terms. 1-year straight lease, $600. Will handle. 1110 S. ALVARADO.

RESTAURANT FOR SALE—Very attractive newly decorated place; splendid cor. Owner ill. 6100 HOLLYWOOD BLVD.

RESTAURANT, best location in Belvedere Gardens, fine for long lease, $1050, cash $4500. 5091 WHITTIER BLVD.

RESTAURANT—For sale. Owner leaving. Good lease, cheap rent. See Owner, 104 EAST SANTA BARBARA AVE.

RESTAURANT by owner, 24-hr. and Meals. Want partner or will sell. 2305 MAIN.

RESTAURANT for sale by owner, $350 will handle. 4724 WHITTIER BLVD.

RESTAURANT and rooming-house. Bargain for quick sale. 2840 LONG BEACH AVE.

RUG MFG. MUST SELL IMMEDIATELY FOR $950. DOING A GOOD BUSINESS. SHOP EQUIPMENT, 2 AUTOMATIC WEAVING LOOMS. ATLAS CO., 225 CHAPMAN BLDG., 756 S. BDWY.

SERVICE super station for lease, old established corner, auto accessory, tire shop and battery service on 2 thoroughfares. S.E. corner Moneta and Slauson. OWNER, 4378 Moneta. AXridge 2581.

SHOE store, $20,000 stock at a bargain, good location, established 14 years, owner wants to retire. Address W, box 862, TIMES BRANCH.

SHOE shine parlor, good lease and location. 1st and Spring st.

SODA fountain, stall, 10 years' lease, 80,000 traffic daily. 225 C. C. CHAPMAN BLDG.

SOFT drink stand for sale, reas. Apply 1776 S. SAN PEDRO ST.

TAILORING and cleaning business, busy location. Must be sold quick. Call 221 W. JEFFERSON ST.

TAILOR SHOP for sale, 5-yr. lease, $600 stock and fixtures. 4174 S. VERMONT.

TIRE man attention, 5-year lease on space for tires and tire repairs in big super service station. One of the best corners in the S.W. S.E. cor. Vernon and Western. Reasonable rent. Univty. 2850.

VARIETY store, nice location, good lease. Cheap rent. Must be going business; will invoice $2000. Want 20 buick or studebaker to $900. 2158 W. SLAUSON.

VULCANIZING SHOP, complete equipment and stock, will sell for inventory. Good location in connection, with service station, east corner, 1127 MISSION ROAD. C. R. G. STUART.

BUSINESS OPPORTUNITIES
Wanted

PHONE Trinity 8800.
WE WILL CALL ON YOU.
SATISFACTION RESULTS.
All kinds of business and property exchanged, special dept. for out-of-town business. Tell us what you have to offer and talk it over, or phone Trinity 8800 and we will call to see you. No obligation or publicity. We have the cash buyers.
ATLAS CO.
225 Chapman bldg., 756 S. Broadway.

SOLD IN TEN DAYS.
BUSINESS IS GOOD WITH US. Cash buyers waiting. Rapid sales our success. We can sell your business or assets, as a partner in THIS or ANY LINE. WE PROVE IT. Call or phone MAin 2149.
GREAT WESTERN BROKERAGE CO.,
815 H. W. Hellman Bldg., 6th & Spring.

A CASH BUYER—
We have cash buyers for locations, if you cannot come to our office we will buy by PHONE TICKET 8625.
SOUTHLAND INVESTMENT CO.
418 Chapman Bldg., 756 S. Broadway.

WANTED—Going business for a full bear-ing apple orchard at Beaumont, 75 a. delicious, very fine, value $7250. Mtg. $1000. Equity $6250. Address owner, P.O. BOX 14, Long Beach.

LEATHER GOODS—Am willing to invest $2000 or more in a going mfg. of ladies purses or novelties. Address L, box 68, TIMES OFFICE.

WE CAN SELL YOUR BUSINESS
Perfect system. Prompt. Satisfying. Fast action. FEDERAL FINANCE CO., 1001-2 Citizens Natl. Bank Bldg., 5th and Spring. Phone Main 8126.

DO YOU want to sell your business? Quick results, personal attention. Confidential.
REALTY MARKET OF CALIFORNIA
747 S. Hill st. Trinity 8207.

I CAN SELL YOUR BUSINESS PLACE OF ANY DESCRIPTION FOR HIGH PRICE. YOU MAY HAVE A BARGAIN TO SELL. SCHWARTZ, 212 LANKERSHIM BLDG. 126 W. 3RD ST. PHONE Tucker 3407.

WILL invest $5000. What have you? Address Y, box 288, TIMES BRANCH.

WANTED—To rent or buy or manage small country hotel. State Highway preferred. Address L, box 291, TIMES OFFICE.

$25 services and $1500 in established business. Describe it. L. A. or near. Address X, box 488 TIMES BRANCH.

WANT going business with stock or garage bldg. OFFER 1-4 section, close, N. Dak. P. O. Box 1, Hazelton, N. Dak.

WANTED—Grocery for dandy 4-rm. house. OWNER, Humbolt 2664 after 6 p.m.

LEGAL NOTICES—
Bids, Proposals

ON and after Apr. 21st. I am not responsible for debts incurred by my wife, HILDA RUTH SELSON, by WALTER H. SELSON.

TOO LATE—
To Classify

WILL sacrifice 5 fine level lots, fruit trees and improvements, $1000 cash, will sell separately. Small down payment. Easy terms. 436-564.

WANTED—Reliable middle-aged woman to take care of young children for Japanese couple and go home nights. University 7092.

TO LET—$95, 6 rms., garage, in newly built Spanish home, 1 block E. Garfield in Los Feliz district, 2074 DRACENA DR. Phone Hollywood 9073.

WANTED—Experienced manager and bowling operator. 6376 S. HILL. Vandike 3964.

WOMAN or girl as mother's helper, references. 1201 W. 64TH PL.

ARRIVALS AND CLEARANCES AT WORLD'S PORTS

[BY A. P. NIGHT WIRE]

SAN FRANCISCO, April 21.—Arrived: Dorothy Alexander, 5:20 a.m., Portland; Elizabeth, 8:10 a.m., Bandon; Commercial Traveler, 8:10 a.m., Gualala; Indy, Mar. 8:15 a.m., Valparaiso; Thomas, 10:05 a.m., Manila; Alamos, 10:15 a.m., Seattle; Annie Johnson, 10:55 a.m., Hana; Holger (Ger.), 11:15 a.m., Vancouver.
Sailed: Carlos, 1:30 a.m., Honolulu.

SEATTLE, April 21.—Arrived: Cairis, midnight, from Los Angeles; 9:30 a.m., San Francisco; El Segundo, 8 a.m., Richmond.
Departed: Wilsonia, midnight, Bellingham; Wheatland, 8 a.m., Vancouver, B. C.; Robert Lockenbach, 10 p.m., Anacortes; F. J. Lockenbach, 9 p.m., San Francisco; Admiral Dewey, 9:30 a.m., Everett; La Purisima, 1 a.m., Port San Luis.

SAN DIEGO, April 21.—Arrived: Mine sweepers Fern and Brant, Colcebra, Balboa, 8 a.m.; Mexican steamer Tropical, Manzanillo, San Jose del Cabo, 9:30 a.m.; Rowick Hall, Honolulu via Ensenada, 2 p.m.
Departed: Mexican steamer Tropical, Los Angeles, 5 p.m.

YACOMA, April 21.—Arrived: Admiral Dewey, 11:20 a.m., Port Los Angeles.
Sailed: Admiral Dewey, 11:20 a.m., President McKinley, during night, Seattle; Invictus (Nor.), 5 p.m., Yokohama.

PORTLAND, April 21.—Arrived: Tejon, 7 a.m., Bert E. Haney, 7 a.m., Edna, 8 a.m., Admiral Fiske, 4 p.m., Rose City, 11 p.m., San Francisco.
Sailed: Seekonk, 5 p.m., New York.

COOS BAY, April 21.—Arrived: F. A. Warner, 11 a.m., Bay Point.
Sailed: Johanna Smith, 3 p.m., Bay Point.

ASTORIA (Or.), April 21.—Arrived: Golden Gate, 4 p.m., Coos Bay; Erviken (Nor.), 4 p.m., Shanghai.
Departed: Daisy Putnam, 6 p.m., Los Angeles.

COOS BAY, April 21.—The steamer F. A. Warner came in the harbor this morning and is taking a lumber cargo.
The steamer Johanna Smith of the Coos Bay Lumber Company, arrived this afternoon for Bay Point with a cargo of lumber.

KETCHIKAN, April 21.—Departed: Alaska, 10:40 a.m., southbound.

JUNEAU, April 21.—Departed: Princess Mary, 8 a.m., Southbound.

VICTORIA (B. C.) April 21.—Arrived: Empress of Russia, 10 a.m., Hongkong; Emma Alexander, yesterday, Seattle; Toyooka Maru, yesterday, Yokohama.
Departed: Emma Alexander, yesterday, San Diego; Toyooka Maru, yesterday, Seattle.

EVERETT, April 21.—Arrived: W. R. Chamberlain, 4 p.m., Los Angeles; Cirenius, 6 p.m., Wahkeena, 11 p.m., Seattle.
Departed: Cirenius, 8 a.m., Seattle; Wahwood, yesterday, Los Angeles; Motorship Indios, yesterday, Kobe; Capto, yesterday, Vancouver, B. C.

RAYMOND, April 21.—Departed: Raymond, yesterday, San Francisco; Lydia, yesterday, Aberdeen.

ARRIVED
NEW YORK, April 21.—D. G. Scofield from Los Angeles; Cecil County from Los Angeles; Columbian, Glasgow.

PLUSHING, April 17.—Handicap, San Francisco.

HAVRE, April 18.—Montana, San Francisco.

SHANGHAI, April 19.—Nuree, Los Angeles.

SHANGHAI, April 19.—Soyeux, Grays Harbor; Hallfried, Portland, Or.; Algonquin, Los Angeles; Cordella, Los Angeles.

SAILED
DAIREN, April 19.—West Momentum for Portland, Or.
NAGOYA, April 18.—Strauss, Portland, Or.
BOSTON, April 21.—Hapgood, Los Angeles.
BALTIMORE, April 21.—Florida, San Francisco.

NAVAL ORDERS

[EXCLUSIVE DISPATCH]

WASHINGTON, April 21.—Naval orders: Capt. J. J. Hyland to Newport, R. I.
Commander S. C. Loomis to Astatic station.
Commander N. M. Post to Fourteenth Naval District.
Lieutenant-Commander R. P. Scudder to Newport, R. I.
Lieutenant-Commander J. M. Ashley to Astatic station.
Lieut. C. P. Cecil to naval forces Europe.
Lieut. R. J. Moran to naval forces Europe.
Lieut. S. S. Wilson to U.S.S. Ulmus.
Lieut. O. B. Small to U.S.S. Widgeon.
Lieut. M. A. Wentworth to San Francisco, Cal.
Lieut. R. S. Wilson to U.S.S. Mercy.
Capt. E. J. Grow to Newport, R. I.
Commander J. M. Britzer to Newport, R. I.
Lieut. F. D. Clancy to U.S.S. Mercy.
Lieut. M. A. Brown to U.S.S. Chaumont.
Lieut. R. F. Batcheldor to nearest receiving ship.
Lieut. H. T. Smith to Hampton Roads, Va.
Commander F. E. Drake to Newport, R. I.
Lieut. W. G. Crockett to Boston, Mass.
Commander R. R. Gayler to Newport, R. I.
Lieut. C. H. Cotter to Hampton Roads, Va.

Half a hundred members of the Los Angeles Kiwanis Club will entertain the Wilmington Peptonists at dinner tonight at the California Yacht Club. Negotiations are underway for conversion of the Peptonists' organization into a chapter of the Kiwanians and the dinner is designed to give the Wilmingtonians an insight into Kiwanian methods.

BUSINESS OPPORTUNITIES
Of Many Kinds
Business—Classified

PARTNER WANTED in good paying garage oil station and battery shop, located on busy corner, this is a big paying business, 5-year lease, new equipment; 5 minutes' walk from postoffice; you don't have to have experience as I will teach you the business. Don't overlook this. Come and see it at once. Full price $2200. 213 GRANT BLDG., 255 S. BROADWAY.

PARTNER WANTED—
One capable of managing high-class downtown dry cleaning store, very attractive proposition for man or woman willing to invest some money and serve. Experience in this line essential, but not absolutely necessary. For full particulars, call at 754 S. GRAND AVE.

PARTNER wanted, chance for experienced furniture man to obtain half-interest in growing profit-making furniture business; will have full charge as present owner has interests requiring his whole attention; will invoice, but must be about $4000 required; write owner. Address X, box 863, TIMES BRANCH.

PARTNER in oil station. If you are a willing worker, honest and want to make from $60 per week and up I need you. Only $400 required for 1/2 int. Come in on trial at $9 day and see if we are suited to each other. $350 req. Owner, 554 S. Spring. Rm. 324.

PARTNER—AUTO REPAIRING SHOP, RIGHT DOWNTOWN, COMPLETELY EQUIPPED WITH MACHINERY, CLEARING $7750 MO. PRICE $11800. THIS IS A REAL MONEY MAKER. WILL TRADE EQUITY FOR HANDY MAN. 225 CHAPMAN BLDG., 756 S. BDWY.

PARTNER WANTED—If you are tired of shiftless help and want a good all around cook, will trade a '23 Chevrolet with a lot of good eats, balance out of groceries. Have credit and good references. PHONE 768-425, after 7 P.M.

PARTNER, SUPER SERVICE STATION. I have the bus. if you have the pep; can't depend on hired help; if you are live wire, will offer 30-day trial at $8 day; if both suits, then $750 for 1/2 int. Must int. meet owner, 610 S. BDWY., R. 913.

PARTNER IN BAKERY, CLEARING $450 MONTH NOW. ONLY HARD WORKER NEED APPLY. REP. NOT REQ. PRICE $1500. ATLAS CO., 225 CHAPMAN BLDG., 756 S. BDWY.

PARTNER, active young man with $500 to take interest in control the selling rights for the State on valuable patented article which we are selling rapidly. Wish to expand. Vandike 7314. BURMEISTER.

PARTNER wanted, storage, garage, Wilshire dist., 55-car cap., $250 mo. Lease 3½ yrs., part 2 yrs. paid. We can increase to $500 mo. If $1750 full price. 607 S. HILL, Rm. 307.

PARTNER, to keep books in busy auto paint shop, and supervise workmen, $50 per week and profits. $700. Call 424 S. BROADWAY.

PARTNER—Auto serv. sta. steam, plant in super serv. sta. Wilshire dist. Lots of room. Rent $425. Long rent, $425 takes all. 607 S. FIGUEROA.

PARTNER, ladies', man, take ½ int. in ex. bus. very remunerative. $750 req. Mrs. Smith, 3727½ S. Vermont. Open till 9 P.M.

PARTNER wanted, exp. sweater knitters, with small amount of money. 535 N. BROADWAY.

PARTNER wanted in real estate office on 7th st. Look it over, it will pay you. 1517 W. SEVENTH ST.

PARTNER in garage, experience unnecess., I will teach you. Must have help. Clear $350 mo. each; $1500. 613 W. 9TH.

PARTNER in busy auto service station, $200 a month to start for right man. Ino. required. Apply 333 W. 7th st.

PARTNER—ESTABLISHED BUSINESS $650, WAGES $8 DAY, HALF PROFITS. 225 CHAPMAN BLDG., 756 S. BDWY.

PARTNER needed with $750, mfg. bldg., long lease, low rent. Phone 201 GRANT BLDG.

PARTNER, active or silent to invest $1000 in patent cleaning compound; absolutely new. Large profits assured. 852 COLE AVE., Hollywood, between 4 and 5.

PARTNER WANTED in good paying garage oil station and battery shop, located on busy corner, this is a big paying business, 5-year lease, new equipment; 5 minutes' walk from postoffice; you don't have to have experience as I will teach you the business. Don't overlook this. Come and see it at once. Full price $2200. 213 GRANT BLDG., 255 S. BROADWAY.

PARTNER WANTED—
One capable of managing high-class downtown dry cleaning store, very attractive proposition for man or woman willing to invest some money and serve. Experience in this line essential, but not absolutely necessary. For full particulars, call at 754 S. GRAND AVE.

PARTNER wanted, chance for experienced furniture man to obtain half-interest in growing profit-making furniture business; will have full charge as present owner has interests requiring his whole attention; will invoice, but must be about $4000 required; write owner. Address X, box 863, TIMES BRANCH.

PARTNER in oil station. If you are a willing worker, honest and want to make from $60 per week and up I need you. Only $400 required for 1/2 int. Come in on trial at $9 day and see if we are suited to each other. $350 req. Owner, 554 S. Spring. Rm. 324.

PARTNER—AUTO REPAIRING SHOP, RIGHT DOWNTOWN, COMPLETELY EQUIPPED WITH MACHINERY, CLEARING $7750 MO. PRICE $11800. THIS IS A REAL MONEY MAKER. WILL TRADE EQUITY FOR HANDY MAN. 225 CHAPMAN BLDG., 756 S. BDWY.

PARTNER WANTED—If you are tired of shiftless help and want a good all around cook, will trade a '23 Chevrolet with a lot of good eats, balance out of groceries. Have credit and good references. PHONE 768-425, after 7 P.M.

PARTNER, SUPER SERVICE STATION. I have the bus. if you have the pep; can't depend on hired help; if you are live wire, will offer 30-day trial at $8 day; if both suits, then $750 for 1/2 int. Must int. meet owner, 610 S. BDWY., R. 913.

PARTNER IN BAKERY, CLEARING $450 MONTH NOW. ONLY HARD WORKER NEED APPLY. REP. NOT REQ. PRICE $1500. ATLAS CO., 225 CHAPMAN BLDG., 756 S. BDWY.

PARTNER, active young man with $500 to take interest in control the selling rights for the State on valuable patented article which we are selling rapidly. Wish to expand. Vandike 7314. BURMEISTER.

PARTNER wanted, storage, garage, Wilshire dist., 55-car cap., $250 mo. Lease 3½ yrs., part 2 yrs. paid. We can increase to $500 mo. If $1750 full price. 607 S. HILL, Rm. 307.

PARTNER, to keep books in busy auto paint shop, and supervise workmen, $50 per week and profits. $700. Call 424 S. BROADWAY.

PARTNER—Auto serv. sta. steam, plant in super serv. sta. Wilshire dist. Lots of room. Rent $425. Long rent, $425 takes all. 607 S. FIGUEROA.

PARTNER, ladies', man, take ½ int. in ex. bus. very remunerative. $750 req. Mrs. Smith, 3727½ S. Vermont. Open till 9 P.M.

PARTNER wanted, exp. sweater knitters, with small amount of money. 535 N. BROADWAY.

PARTNER wanted in real estate

NEWS OF SOUTHERN COUNTIES

COOLIDGE GIVEN BOOST BY CLUB

Kern County Republicans United for President

Confidence in Nomination Firmly Expressed

Los Angeles Men Address Dinner Meeting

[EXCLUSIVE DISPATCH]

BAKERSFIELD, April 21.—More than a score of members of the Kern County Coolidge Republican Club gathered in the blue room of the Tegeler Hotel this noon for a luncheon and business meeting. Plans were made for conducting the Coolidge-for-President campaign in Kern county. Outside speakers explained arrangements made in other sections of the State.

Included among the visiting speakers were Ralph Arnold, Los Angeles Republican; Franklin Lowney and Lewis H. Smith. George M. Swindell, publisher of the Bakersfield Echo, also was one of the speakers. The gathering was presided over by W. H. Cooley, president of the Coolidge Club in Kern county.

All of the speakers expressed the belief that Coolidge already is sure to be elected and that he will carry California by a large majority.

"Our purpose now should be to make his nomination unanimous," said Mr. Arnold. "One reason that President Coolidge is assured of a big vote in California is because California needs him."

"Although his nomination is assured, the Coolidge clubs should not be abandoned. This is rather the time to develop a good strong organization of Republicans in California."

Other speakers echoed Mr. Arnold's opinions.

"Never has any administration been so favorable to California as the present," said Mr. Smith.

WILLS LARGE ESTATE TO SISTER IN AZORES

[EXCLUSIVE DISPATCH]

BAKERSFIELD, April 21.—The will of John Enos, specifying the distribution of an estate valued at approximately $750,000, was admitted to probate in Department Three of Superior Court by Judge Owen. John Enos, banker and land owner of Bakersfield, died here the 5th inst. The late Mr. Enos bequeathed $2500 to the Children's Shelter Fund of Kern county; $100,000 each to the House of Mercy Hospital and the Asylum of the Poor on the Island of Sao Jorge, the Azores. The bulk of the Enos estate will go to his only sister, Anna Josefa Alleveira, village of Sto. Amaro, Island of Sao Jorge, the Azores.

MICHAEL SHERIDAN DIES AT OCEANSIDE

[EXCLUSIVE DISPATCH]

OCEANSIDE, April 21.—Michael Sheridan, 69 years of age, died here suddenly today of heart failure. Sheridan came to the Coast fifty years ago and engaged in mining in the West and in Alaska up to fifteen years ago, when he retired on account of failing health. Sheridan always claimed Los Angeles, where he owns considerable property, as his home. He came here last July for his health, making his home with Mrs. Laura Sparks, sister of Mrs. Sheridan, who survives. There were no children. Funeral will be conducted here Thursday afternoon.

CELL FOR SPEEDER

Motorist Can't Raise $15, So He's Sentenced to Jail

By a "Times" Staff Correspondent

VENICE, April 21.—Ralph Futhey, 4701½ Moneta avenue, Los Angeles, is asserted to have been traveling into the Canal City at an excessive rate of speed. He was arrested on Washington Boulevard by a local motorcycle officer.

Before Police Judge Willard, Futhey pleaded guilty to breaking the speed laws.

"That will cost you $15," said the judge.

"But, your honor, I haven't been able to raise $15," pleaded Futhey.

"Fifteen days in the County Jail," said Judge Willard. "There is plenty of room up there. Next case."

There's at Least One in Every Office - - - - - - - - - By BRIGGS

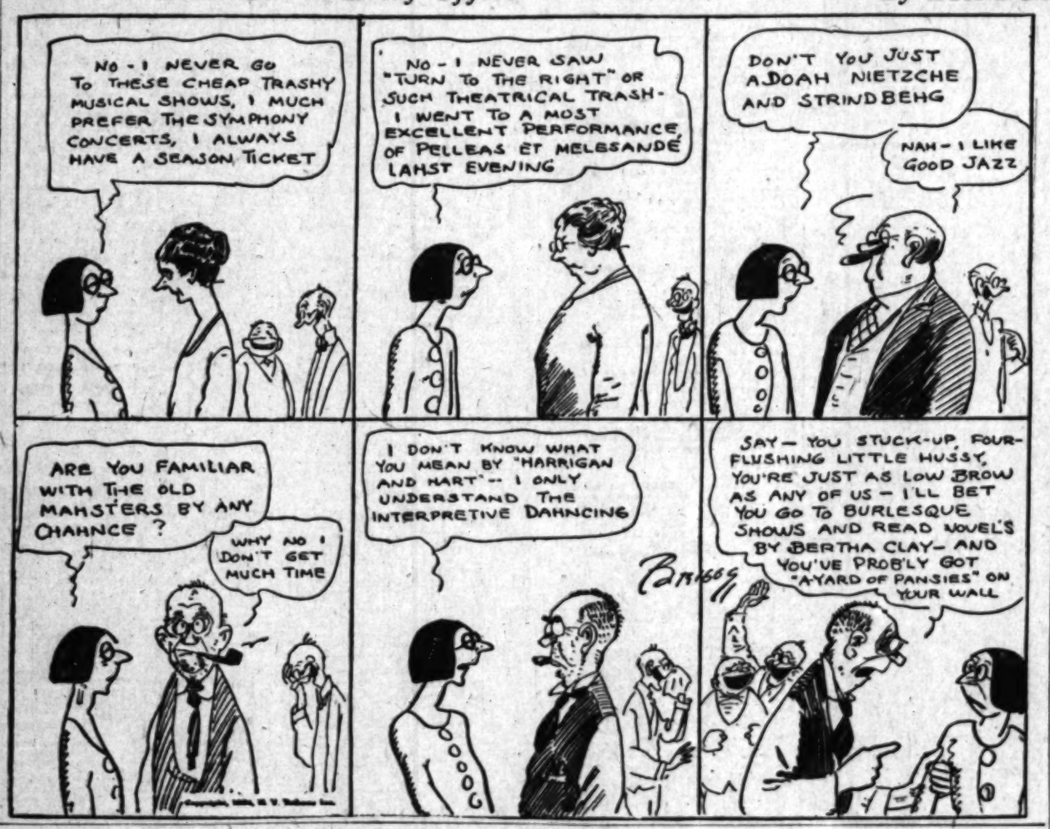

SAN DIEGO AUTO TOLL SETS MARK

Sabbath Accidents Are Fatal to One; Nineteen Seriously Injured

[EXCLUSIVE DISPATCH]

SAN DIEGO, April 21.—A check today of casualties from automobile and other accidents Sunday showed one death and nineteen injuries, the largest number ever recorded here in one day.

Arthur Smith succumbed this morning from injuries sustained when the automobile in which he was riding with several friends, was struck by a Santa Fe freight locomotive at the Tide-street crossing yesterday. The machine was dragged for more than 100 yards, the occupants being thrown along the track. Smith suffered a fractured skull. The others were seriously, but not fatally hurt.

In a head-on collision of automobiles at Pacific Beach, six persons were injured.

CHILD RUN OVER BY AUTO IS RECOVERING

[LOCAL CORRESPONDENCE]

HUNTINGTON PARK, April 21. Little Tommie Mee, the 4-year-old son of Mr. and Mrs. G. L. Mee, has been removed to his home after being in the Huntington Park Hospital several days, after being run over by an automobile. The little boy, with a number of other children, was crossing the intersection at Santa Fe and Irvington streets, when a machine driven by G. L. Oddy of Los Angeles, ran into the lad. He was rushed to the hospital where it was found one of his jawbones was broken and that he was injured about the left hand, the knee and back of the head.

TWO HELD IN JAIL AS RESULT OF WILD RIDE

[LOCAL CORRESPONDENCE]

SANTA ANA, April 21.—As the aftermath of what officers described as a "wild joy ride" W. L. Atkins, 32 years of age, and L. R. McCready, 23, both Signal Hill oil workers, were in the County Jail here today facing charges of driving an automobile while under the influence of intoxicating liquor and failing to render aid after an accident.

REDLANDS STORES ROBBED

Less Than $500 Obtained in Burglaries of Two Large Establishments

[EXCLUSIVE DISPATCH]

REDLANDS, April 21.—Two of the largest stores in the city, Leipsich's and the Harris Dry Goods and Ready-to-Wear, were burglarized last night with less than $500 in cash being taken from the two places. The thieves apparently were after cash only. They passed up checks and expensive goods.

The Leipsich store was entered through a workroom on the second floor of the Leipsich Building. The burglars "jimmied" three doors to reach the mezzanine floor of the store where the offices are located. There they tore the combination from a safe cabinet and got about $75 in cash. There were ten leather bags filled with checks and money that the burglars did not bother. It is thought they were frightened away.

At the Harris store they tore the heavy wire netting from a back window. They broke into the safe cabinet and got the money box, rapidly going through it and separating the cash from the checks. The checks were left on a box in a small dressing room in the back of the store.

Operatives from the Sheriff's office at San Bernardino took photographs of finger prints and examined heel-prints found back of the Harris store.

"The thieves knew conditions perfectly and worked so as to give no indication to police making the rounds that anything was wrong.

COMMITTEE TO AID PORT DRIVE PLAN

Orange County Citizens to Advise With Board on Bond Election

[LOCAL CORRESPONDENCE]

SANTA ANA, April 21.—To cooperate with the Orange county Board of Supervisors in an advisory capacity in determining the advisability of calling an election for the issuance of $1,500,000 to be spent on further improvement of Orange county Harbor at Newport Beach, Thomas B. Talbert, chairman of the Supervisors' Board, today gave out the names of a committee of fifty citizens from representative Orange county towns.

Talbert also stated that the committee would be instructed to ascertain all facts connected with the harbor, outline a plan for future financing, determine upon the logical time to call the proposed bond election, determine if such a step is advisable, outline and publish the benefits which the county would derive from the further improvement of the port. The committee, he added, would also look into the matter of the amount of frontage and acreage on the bay the county could acquire.

Hospital Says Orange Legion Charge Untrue

[LOCAL CORRESPONDENCE]

SANTA ANA, April 21.—Denying there is basis for an investigation of the County Hospital here, as demanded by the Orange County Council of the American Legion, following asserted conduct during treatment of a veteran sent there, Dr. Harry Zalser, superintendent, today made light of Legion charges and declared an inquiry would substantiate his stand.

Z. B. West, Jr., Santa Ana attorney; W. B. Webb, Jr., Anaheim, and J. W. Mitchell, Huntington Beach, however, were prepared to go before the Board of Supervisors meeting here tomorrow and ask for such an investigation, under instruction of the Legion Council.

Complaint of conduct of affairs as they understood existed at the hospital aroused the ire of the Legionnaires, it was asserted, when it was said the veteran in question was denied admittance, but later, when pressure was brought to bear, was allowed to enter.

Then, according to a Legion investigator, a special nurse was denied the patient, on the ground that such procedure was against the rule and that a few days later the patient was ordered "removed at once."

City Attorney of Orange Not Back in Office

[LOCAL CORRESPONDENCE]

ORANGE, April 21.—Reappointing all present officeholders, save W. L. Deering, City Attorney, whose nomination was rejected, the new City Council, which assumed office this afternoon, took its first official step toward guiding the destinies of the city during the next four years.

The new board, by a vote of 3 to 1, appointed L. F. Coburn, local attorney, president of the Associated Chamber of Commerce of Orange county, as City Attorney. Save for this office, no other contests developed, the present officeholders having no opposition.

Immediately after the new Councilmen took the oath of office, the Council organized, appointing G. W. Whitsell, senior member, as Mayor.

The various committee appointments followed.

FOUR HURT IN AUTO CRASHES AT POMONA

[EXCLUSIVE DISPATCH]

POMONA, April 21.—Four persons were painfully injured in one of four week-end traffic crashes reported to police. Mrs. R. W. Mills, Archibald and Grove avenue, and her three small children were cut on the face and hands when the light touring car driven by Mrs. Mills plunged head on into a large car driven by Homer Jennings of 1340 East Fifth avenue at Chino and Grove avenues late yesterday afternoon. The three small children were thrown against the windshield, which was shattered, and were cut by flying glass. Mrs. Mills was severely cut on the hands.

ATEN WILL KEEP POST ON BOARD

Imperial Irrigation Area Official Decides Not to Resign as Requested

[EXCLUSIVE DISPATCH]

EL CENTRO, April 21. — Efforts to induce Ira Aten to resign as director of Imperial irrigation district from the Electro division were checked today by the circulation of petitions among his friends urging that he remain on the board. Aten, who was ousted recently by his fellow-directors from the office of chairman of the board following his refusal to resign, announced that he probably would resign from the board. Today he had changed his mind.

A written resignation was presented to Aten by Assemblyman George Davis with a request to sign it, but Aten declined, asserting that he had decided to remain as a director until his term expires next February.

There appears to be a well-defined movement under way among voters to force the resignations of one or more members of the District Board of Directors as a protest against asserted domination of the district's affairs by Director Mark Rose. It was asserted here that Mack Trentham, director from Imperial division, also will be requested to resign as a part of a general plan of shake-up among the district directors. Fellow-directors are openly opposed to Aten's retirement from the board at this time.

"I had intended to retire from the District Board of Directors," declared Aten, "because I was elected on a platform of economy and efficiency in irrigation district affairs. I have been defeated in carrying out an economic program. However, my friends are insisting that I remain on the board for the present, and I probably shall until the end of my term in February."

It was pointed out here that Aten's resignation at this time would cause the appointment of his successor by the Board of Supervisors. The Rose faction is fearful that a new director might be appointed who is even more opposed to Rose's policies than Aten. This is said to be the reason for desiring him to remain a director.

Will S. Fawcett, president of the Imperial Water Company No. 1, and L. C. Lee are among those already suggested to succeed Aten in the event of his resignation from the board.

JUDGES SELECTED IN ORATORICAL CONTEST

[LOCAL CORRESPONDENCE]

SOUTH PASADENA, April 21. Announcement was made today by Mrs. Bess Balcome, coach of the South Pasadena High School debating squad, that Dr. J. H. Batton of Pomona College, Rev. J. Rankin Barnes and Carl V. Cooper of South Pasadena will judge the local oratorical contest to be held at the high school the 23rd inst., when a representative will be selected to participate in the district contest to be held May 2 at the Pasadena High School. Five students have won their way into the local contest finals. They are Malcolm Archbald, William Hill, Roscoe Ryan, James Blackstone and William Dublin. A sixth student to enter the competition will be selected at an elimination contest to be held at the high school tonight. Mrs. Louis R. Ball, a member of the Board of Education, and Miss Ruth Hayslit and J. H. Wilson of the high school faculty will judge this contest. There will be seven contestants.

ORGAN TO BE DEDICATED

HUNTINGTON PARK, April 21. Dedication of the new $12,500 pipe organ which was installed recently in the new Elk clubhouse, will be celebrated tomorrow night when a special concert will be given which will be for the Elks and their families only. Edward Penny of New York will be in charge of the instrument.

COMMUNITY SONG CONTEST IS PLANNED

By a "Times" Staff Correspondent

SIERRA MADRE, April 21.—Another community singing contest between the cities of Sierra Madre and Alhambra will take place here within the next few weeks, it was announced today. Both community singing organizations have been practicing the same songs and soon will meet in the same auditorium for the competition. Several months ago a similar contest was held by the two cities and Sierra Madre was declared the winner. The winner of the return engagement will meet the Hollywood singers for the unofficial championship. Hugo Kirchhoffer, noted as a community sing leader, directs both Sierra Madre and Alhambra. Judges from various parts of the Southland make the awards. Mrs. J. Milton Steinberger leads the Sierra Madre organization and Chester Livengood is president of the Alhambra group.

ROSES FETE REPORT MADE

Pasadena Tournament Association Has Expenses of $47,040 in Year, Leaving $30,288 Balance

By a "Times" Staff Correspondent

PASADENA, April 21.—The annual financial statement of the Pasadena Tournament of Roses Association was announced at a meeting of the directors this afternoon. The total expenditures of the association's fiscal year which ended the 1st inst., were $47,040, which leaves a cash balance of $30,288.96. The report in full as made by W. F. Creller, president, is:

Department of admissions, January 1, 1924 (Navy vs. University of Washington)	Receipts.	Expenditures.
	$26,625.96	$11,982.34
Advertising	.....	751.10
Afternoon expenses	.....	1,342.45
Football promotion	.....	145.01
Office	1.44	3,713.32
Parade	1.62	8,447.00
Press accreditations	621.40	50.00
Membership	.....	687.03
Concessions, January 1, 1924	4,320.00	.....
Furniture and office equipment	414.11	123.28
Stadium fence and improvements	.....	4,565.71
Stadium maintenance and operation	.....	607.74
War tax on stadium seat leases	156.00	2,676.50
War tax 1923 game	.....	5.10
Thanksgiving Day game, Pomona vs. Hawaii	4,426.40	5,792.85
War tax Thanksgiving Day game	463.40	463.40
Bonds redeemed	.....	1,000.00
Premium and Bilingsley suit	.....	2,303.56
Interest	.....	6,813.80
Notes receivable	500.24	.....
Accounts receivable	1,358.50	.....
Profit and loss items	44.89	4.50
	61.00	11.00
	$30,293.67	$51,650.67
Budget accounts payable	.....	4,390.44
	.....	$47,040.03
Cash balance, April 1, 1923	30,035.32	.....
Cash balance, April 1, 1924	.....	30,288.96
	$77,324.99	$77,329.99

WATER BATTLE IN COURT SEEN

Rincon Valley Landowners Ask for Injunction

Assert Creek to be Pumped to Carpinteria Area

Underground Stream Draining Plans Are Charged

[EXCLUSIVE DISPATCH]

VENTURA, April 21.—Bitterly contested legal battle over rights to water from Rincon Creek and underlying lands contiguous to the creek is indicated in a complaint in a suit on file today in Superior Court in which D. A. Carton and C. D. Hubbard are named as defendants by Terey C. Abbot, Carrie J. Dimmick, Mabel M. Dimmick and C. B. Bates.

According to the complaint, Carton and Hubbard have installed pumps, pipe lines and other appurtenances for pumping and piping subterranean water underlying the Rincon Valley lands to irrigate lands lying in the Carpinteria Valley in Santa Barbara county and they ask that the defendants be enjoined from taking any water other than is sufficient to irrigate their lands lying in the Rincon Valley which the plaintiffs say aggregate fifteen acres.

The plaintiffs ask that they be given judgment entitling them to the full flow of Rincon Creek and its tributaries and the subterranean streams expects for an amount sufficient to water the fifteen acres owned by the defendants in the valley, and that the defendants be forever enjoined from diverting any water outside the valley.

POLICE SEE LATIN FEUD IN PASADENA

Prominent Mexican, Found Stabbed and Beaten, Keeps Silent

By a "Times" Staff Correspondent

PASADENA, April 21.—Belief that a feud between Mexican factions exists in this city was expressed by the Pasadena police today following the discovery of the body of Joe Firman, prominent in the Mexican colony, who was stabbed, badly beaten and left unconscious on the Union Pacific Railroad tracks.

After treatment at the Emergency Hospital Firman refused to talk of the feud and said that an American beat him with a club, robbed him of $80 and left him in the state he was found.

The police discredit his story and believe that a further outbreak of the ill-feeling will soon be evidenced. Last week, the police declare, Firman was attacked in a pool hall of which he is the proprietor and was brutally stabbed. Taken to the local court he refused to name his assailant and was fined $100. Louis Silvas, known as the "mayor" of the Mexican settlement, paid the fine.

Firman was found at a late hour last night by Officers Hayden and Cheek. He was covered with blood, his head was badly beaten and one eye was nearly destroyed.

Detectives are working on the case and double police patrols have been put on duty in the Mexican part of the city.

TEACHER'S END DUE TO WEAK HEART

Coroner's Inquest Finds Porterville Pedagogue's End Natural

[EXCLUSIVE DISPATCH]

PORTERVILLE, April 21. — J. B. Gunther, 50 years of age, teacher of mathematics and chemistry at Porterville Union High School, who died suddenly while sitting in his chair in the lobby of the St. James Hotel here Saturday evening, came to his death by acute dilation of the heart, according to finding of the coroner's inquest.

Mr. Gunther held a degree of A.B. from the University of Indiana, and A.M. from the University of Arizona. He was a member of the faculty of the Arizona Normal at Flagstaff and a teacher in the School of Mines before coming to Porterville two years ago to become affiliated with the local high school. He is survived by his wife, a son and a daughter.

Funeral services will be conducted from Lloyd'r Wednesday afternoon. Interment will be in Home of Peace cemetery.

SOUTH PASADENA PLANS FOR MAY DAY PARTY

[LOCAL CORRESPONDENCE]

SOUTH PASADENA, April 21. Elaborate plans have been made for the first annual May Day party for South Pasadena children, to be given the 26th inst., at the American Legion clubhouse, under the auspices of the Woman's Auxiliary of the South Pasadena Post of the American Legion. Proceeds of the entertainment will be used to further relief work of the auxiliary. A share of the funds will be used to purchase furnishings for a sun room at the Soldiers' Home at Sawtelle.

Both Ran

A nifty young flapper named Jane,
While walking was caught in the rain.
She ran—almost flew,
Her complexion did, too,
And she reached home exceeding plain.

—[Boston Transcript.

EASTER PRAYER COSTS TWO $50

Arrested in Quarantined Canyon; Say Creed Requires Seclusion

[By a "Times" Staff Correspondent.]

PASADENA, April 21.—The first arrests of asserted violators of the foot-and-mouth quarantine were made here yesterday, it was disclosed today when two men were fined $50 each in the Pasadena justice court.

E. S. Eby, 1276 North Sierra Bonita avenue, and Walter O'Hara, 2209 North Holliston avenue, were arrested in Mallard's Canyon by Charles G. Dunwoody, special quarantine officer. At the time of their arrests the men were kneeling in prayer.

In Justice Kenneth Newell's court today the pair pleaded guilty to being in the canyon and were fined $50 each with an alternative of spending twenty days in jail. They told the justice that they went to Mallard's Canyon to observe Easter Day prayer. According to their creed, they must be in a secluded spot to worship on such an occasion.

YEGGS MISS EASTERTIDE DONATIONS

Ransack Parish House But Priest Had Banked Annual Offering

[EXCLUSIVE DISPATCH]

OXNARD, April 21.—Police are searching for two men who early yesterday morning robbed the parish house of Santa Clara Church. The two men were looking for Easter contributions, which were believed to have been placed in the safe at the parish house. Fortunately, Father James O'Neil deposited the money from Easter services in the bank and the safe was empty. Father O'Neil said today that the parish house and the church have been robbed so many times that he takes no chances and deposits money in the bank every day after services.

The burglars entered the house by a side window, opened the side door and placed the key in the lock on the outside to make exit easy. They ransacked the office, took some canceled checks out of the safe, then went to the housekeeper's room, where they turned things about. They took a comb and a purse belonging to the housekeeper, in which there was $8. They were working in the housekeeper's room when she awoke. The glare of a flashlight in her face startled her, and she screamed, scaring the burglars away from the house and neighborhood.

Felt the Part

She: Jack, you certainly look like a waiter in that full dress suit.

He: I feel like one, too, after waiting about two hours for you to get ready to start.—[Boston Transcript.

"TIMES" CORRESPONDENTS AND AGENTS

For the convenience of Times patrons in the principal towns of the Southwest other than Los Angeles the following Times news and business representatives in these communities, together with their addresses and telephone numbers, is printed. Persons desiring to subscribe for the Times or to place advertising with the business agents will receive subscriptions and advertising

City	Name	Address
Alhambra	Correspondent Agent	C. L. Ward Chester
Anaheim	Correspondent Agent	Hall Harkins J. F. Richardson
Bakersfield	Correspondent Agent	Rose C. Miller John C. Martin
Burbank	Correspondent Agent	C. R. Irving E. M. Hurlbut
Compton	Correspondent Agent	W. R. McIlvaney D. H. Loveless
Eagle Rock	Correspondent Agent	Mrs. Bernice Palmer J. W. Carter
El Centro	Correspondent Agent	Ben C. Miller A. G. Ferrer
El Monte	Correspondent Agent	Frank M. Colville Mrs. C. C. Brown
Fullerton	Correspondent Agent	Edgar Johnson A. R. Lupton
Glendale	Agent	T. M. Ford
Huntington Pk.	Correspondent Agent	Edward Dodt C. A. Sanborn
Inglewood	Correspondent Agent	Alta Sanborn H. E. Lawrason
Lamanda Park	Sub-Agent	C. W. Faulkner
Lankershim	Correspondent	C. B. Irvine
Long Beach	Correspondent Agent	Arthur Freeborn Ray H. Fleming
Monrovia	Correspondent Agent	C. F. Davis Mrs. Tom Wallace
Ocean Park	Correspondent Agent	(See Santa Monica) W. E. Mellors
Ontario	Correspondent Agent	L. J. Franklin G. E. Dougherty
Orange	Correspondent Agent	R. S. Arguello R. F. Caldwell
Oxnard	Correspondent Agent	Zeph. Miller L. M. Small
Palms and Culver City	Agent	Mrs. Fred Knox
Pasadena	Correspondent Agent	Max Colwell L. E. Anderson
Phoenix, Ariz.	Correspondent Agent	J. H. McClintock G. P. Richardson
Pomona	Correspondent Agent	H. O. Schwickhardt H. O. Schwickhardt
Redlands	Correspondent Agent	Cecil E. Arthur E. P. Andrews
Redondo	Correspondent Agent	Mrs. Bertram John C. Rowe
Riverside	Correspondent Agent	I. S. Gabbert R. P. Waters
San Bernardino	Correspondent Agent	Earle C. Bula H. E. Brotzman
San Diego	Correspondent Agent	T. O. Armstrong R. I. Tully
San Fernando	Correspondent Agent	C. R. Irving Mrs. M. A. Lewis
San Pedro	Correspondent Agent	Waldo Drake and Wayne B. Cave R. H. Dietrich
Santa Ana	Correspondent Agent	Wilfred O. Brown P. C. Stadtmuller
Santa Barbara	Correspondent Agent	Marshall Schewe Ira B. Peter
Santa Monica	Correspondent Sub-Agent	La Verne Cummings Craig & Shoemaker
Sawtelle	Correspondent Agent	(See Venice) Lloyd C. Palmer
Sierra Madre	Correspondent Agent	Mat Colwell Frank Hanmer
So. Pasadena	Correspondent Agent	Dr. C. H. Walker Howard W. Hayes
Upland	Correspondent Agent	(See Ontario) R. F. Fuller
Van Nuys	Correspondent Agent	C. B. Irvine R. H. Dunn
Venice	Correspondent Agent	(See Santa Monica) (See Ocean Park)
Ventura	Correspondent Agent	A. J. Walter C. E. Terman
Whittier	Correspondent Agent	Harry Stevenson R. W. Jessamy

MOVE TO SPEED FREIGHT BACKED

Fruit Shippers of [illegible] Indorse Project

High Demurrage Rates to Be Charged in East

Plan Would Apply Only to Three Fall Months

[EXCLUSIVE DISPATCH]

FRESNO, April 21.—Fruit shippers today unanimously indorsed a plan for the facilitation of refrigerator car movements during the Fall, the plan having been presented by N. J. Ostrom, chairman of the car service division of the American Railway Association, with offices in Washington, D. C.

The plan, which was practically indorsed by shippers of the San Joaquin and Sacramento district, provides for a heavy penalty for delay in unloading refrigerator cars during the fruit season. According to the plan, the first forty-eight hours would be free, as at present, the next twenty-four hours would be chargeable at the regular demurrage rates of $1, the third day, an additional charge of $10 would be made, increasing daily at the rate of $5 a day, with a total charge of $25 a day. Penalty would be reached, it is said, at the rate until the car was released.

This plan, Ostrom added, said Gormley said, by reason of the fact that many companies now use the refrigerator cars as storage plants at a cost of $1 a day. This means, he said, that many thousands of cars are held on the track in the East in unloading or waiting to load when they should be on the way back to California.

"There were 10,000 more refrigerator cars in service in 1923 than in 1922," Gormley said, "and approximately 5000 more have been ordered. Approximately 40 per cent of the refrigerator cars were delayed in unloading three days or longer and sometimes were held as high as forty-two days so that the shortage we had last year was due to this and not to the lack of cars."

Gormley, in explaining the plan, said that it would be applied only during August, September, October and that it had not been completed yet nor would it be completed till his return from the East. He is at present obtaining the viewpoints of the various shippers.

BAT BREAKS BONE IN MAN WATCHES GAME

[EXCLUSIVE DISPATCH]

BAKERSFIELD, April [illegible]. While watching a ball game here Sunday, John Lott of Oildale was struck by a bat thrown by a player, as he made a hit. The bat struck Lott in the shoulder, broke his collar bone, but [illegible] ly knitted after it had been taken previously to a hospital for treatment. Irving Pesante of Old River suffered a bad cut across the eye when he was kicked by a horse yesterday.

NEW LODGE OF MOOSE

[LOCAL CORRESPONDENCE]

HUNTINGTON PARK, April [illegible]. The Moose Lodge is a new organization that is to be added to the lodge circles of Huntington Park, arrangements being made by men interested in this city, to [illegible] a large class of candidates Thursday evening.

Continued on Page 3, Column 3

BOOKS ON SALE

Books on sale at the Times Bookstore, 216 West Fifth street, Los Angeles, are listed on page 12, Part I.

INDEX

Radio, Page 12, Part I.
Women's Pages, Clubs and Society, Pages 6 and 7, Part II.
Financial Pages, Part I. News of Southern Counties, Page 13, Part I. Oil News, Page 19, Part I. Pictures, Page 11, Part I. Comics, Page 4, Part III.
Serial, Page 12, Part I.
News in Spanish, Page 12, Part I.
Shipping News, Page 15, Part I.

THE CITY

Nine dreadnaughts of the Pacific division of battle fleet [illegible] to base at Los Angeles harbor covered with glory in [illegible] maneuvers. Page 1, Part II.

Crowd was thrown into panic when maniac run amuck in downtown building, wrecking office and [illegible] threats. Page 2, Part II.

Dramatization of actual battle, with [illegible] torpedoes and poison gas, announced for Battle Fleet visit to coast this Spring. Page 8, Part II.

Water ordinance will save city [illegible] yearly in boat premiums, [illegible] announced. Page 1, Part II.

Rev. H. D. Lester, former master of the Honolulu liner Calawali, [illegible] under mysterious circumstances. Page 14, Part II.

District Attorney was expected before grand jury inquiry into [illegible] today. Page 1 Part II.

Meeting of combined Parent-Teachers Association urged women to [illegible] power bureau bond issue. Page 24, Part II.

Mrs. C. Read and wife and five others convicted of smuggling [illegible]. Page 10, Part II.

Mrs. H. C. Fredrick, navigator [illegible] returned to office after [illegible] to find crepe on door [illegible] for his death. Page 10, Part II.

Chief Vollmer presented [illegible]

Remember This
H. H. Stansifer
Forgetting one's self is the best way to find happiness.